



**26 YEARS OF TRUST...
BY MEDICAL PROFESSIONALS**



**EXPORT &
CONTRACT MFG.
BROCHURE APR-23**



*Since 1997...
Adding Value to Life...*



**WHO GMP
CERTIFIED**



**13 Therapeutic
Specialty-Wise
1000+ Products...**

INDEX	PAGES
SPECIAL APPROVED PRODUCT LIST (Unique & Rare Combination of Tab., Cap., Syrup, Inj., Oint.,	1 - 88
TABLETS & CAPSULES (Beta Lactum / Non Beta Lactum)	89 - 114
EXTERNAL APPLICATIONS (Shampoo, Cream, Lotion, Medicated & Cosmetic Soap)	115 - 130
STERILE PRODUCTS (BETA LACTUM & NON BETA LACTUM) Injectables (Dry / Liquid) & (Ear / Eye) Drops	131 - 136
ORAL LIQUIDS (Syrup, Suspension, Drops, Emulsion)	137 - 146
ORAL POWDERS (Dry Syrup, Protein Powder, Sachet)	147 - 150
AYURVEDIC & NUTRA PRODUCTS (Juice, Tab., Cap., Syrup, Cream, Oil, Soap, Shampoo)	151 - 173
ETHIX HEALTH CARE'S - PRODUCT LIST (TABLETS, CAPSULES & DRY SYRUPS)	174 - 201
MAXWELL PHARMA'S EXPORT PRODUCT LIST (Injections & Creams)	203
MAXWELL PHARMA'S PRODUCT LIST (Injections, Oral Liquids, External App., Cosmetics, Tab. & Cap.)	204 - 239
EFFERVESCENT TABLETS	240

In-House World Class Laboratory

Our Commitment to 3rd Party Mfg. Customers :-

Top Quality RM & PM will be used at our WHO-GMP factories.

For **NEW** brand's order : Delivery : within 30 days from the date of artwork approval

For **REPEAT** orders : Delivery : within 23 days from the date of P.O. approval by us.

Our Unique Plus Points :-

Timely Delivery of Finished Goods (due to own Printing Press)

We provide COA (Certificate Of Analysis) with every batch. All sections under one roof

DR.ETHIX'S SPECIAL PRODUCTS

3rd PARTY
APPROVED

PRODUCT LIST
2023



WHO-GMP
Certified

SPECIAL PRODUCTS



CODE	Dr.Ethix's SPECIAL PRODUCTS	DOSAGE	PACK SIZE
SP-1	Fluocortolone Trimethylacetate 0.612 mg + Flucartolone caproate 0.630 mg + Clemizole Undecylate 5 mg + Cinclocamic HCl 1 mg Suppositories	An. Suppository	1x1's
SP-3	Aceclofenac 200mg/200mg SR + Rabeprazole 10mg/20mg	Capsules	10X10'S
SP-5	Aceclofenac (SR Pellets) 200mg/200mg + Thiocolchicoside (SR Pellets) 8mg/16mg (New Dosage Form)	Capsules	10X10'S
SP-6	Aceclofenac IP 200 mg + Misoprostol 200 mg	Capsules	10X10'S
SP-7	Acetylcysteine 300 mg + Ambroxol hydrochloride 60 mg	Capsules	10X10'S
SP-8	Alpha Galactosidase 150 mg + Lipase Enzyme 3 mg + Alpha Amylase 50 mg + Protease Enzyme 25 mg + Lactase USP 7 mg	Capsules	10X10'S
SP-9	Alpha Lipoic Acid USP 100 mg + Methylcobalamin 1500 mcg + Vitamin B6 IP 3 mg + Folic Acid IP 1.5 mg + Benfotiamine 50 mg + Biotin USP 5 mg + Chromium Picolinate USP Eq. to Chromium 200 mcg	Capsules	10X10'S
SP-10	Ambroxol HCl 75 mg (S.R) + Desloratadine 5 mg	Capsules	10X10'S
SP-11	Amlodipine (as Besylate) 2.5 mg / 5 mg + Benazepril 10 mg / 20 mg	Capsules	10X10'S
SP-12	Amlodipine 2.5 / 5 / 5 mg + Metoprolol 25 / 50 / 25 mg	Capsules	10X10'S
SP-13	Amlodipine 5 mg + Ramipril 2.5 mg	Capsules	10X10'S
SP-14	Amoxicillin 250 / 500 mg + Carbocistine 150 mg / 150 mg	Capsules	10X10'S
SP-15	Amoxicillin 250 mg + Lacto- Bacillus 1.7 billion Spores	Capsules	10X10'S
SP-16	Amoxicillin 250mg / 125mg + Cloxacillin 250mg / 125mg + Lactic Acid Bacillus 1.7 Billion spores	Capsules	10X10'S
SP-17	Amoxicillin IP 250 mg + Cloxacillin 250 mg + Saccharomyces Boulardii 40 million spores	Capsules	10X10'S
SP-18	Amoxycillin 250 mg + Cloxacillin 250 mg + Lactobacillus 2 billion spores	Capsules	10X10'S
SP-19	Amoxycillin 250 mg + Dicloxacillin 250 mg	Capsules	10X10'S
SP-20	Amoxycillin 250 mg + Dicloxacillin 250 mg + Lactobacillus 2.5 million spores	Capsules	10X10'S



SPECIAL PRODUCTS



CODE	Dr.Ethix's SPECIAL PRODUCTS	DOSAGE	PACK SIZE
SP-21	Amoxicillin 125 mg / 250 mg / 500 mg + Lactobacillus 1.66 billion Spores	Capsules	10X10'S
SP-22	Amylase + Cellulose + Protinase + Pencreatic Enzyme + Lipase	Capsules	10X10'S
SP-23	Amylobarbitone + Trifluperazine Dihydrochloride	Capsules	10X10'S
SP-24	Aspirin (EC Tablets) 75 mg / 75 mg / 150 mg + Rosuvastatin (Granules) 5mg / 10 mg / 10 mg	Capsules	10X10'S
SP-25	Aspirin 25 mg + Dipyridamole BP 200 mg (ER)	Capsules	10X10'S
SP-26	Atazanavir 150 mg + Ritonavir 50 mg	Capsules	10X10'S
SP-27	Atenolol BP 50 mg + Nifedipine SR 20 mg	Capsules	10X10'S
SP-28	Atorvastatin 10 mg + Aspirin 75 / 150 mg	Capsules	10X10'S
SP-29	Atorvastatin 20 mg + Ramipril 2.5 mg / 5 mg (additional strength)	Capsules	10X10'S
SP-30	Atorvastatin Calcium IP 10 mg / 20 mg + Cholecalciferol 1000 IU + Fenofibrate 45 mg / 135 mg	Capsules	10X10'S
SP-31	Atorvastatin 10mg + Ramipril 5mg + Aspirin (EC Pellets) 75mg / 150mg + Metoprolol (ER tablets) 25mg	Capsules	10X10'S
SP-32	Atropine Sulphate 0.06 mg + Hyoscyamine Sulphate 0.30 mg + Scopolamine HBr 0.035 mg + Phenobarbatal 64.8 mg	Capsules	10X10'S
SP-33	Caffein 100 mg + Ergotamine Tartrate 1 mg + Analgin 250 mg + Trifluperazine HCl 1 mg	Capsules	10X10'S
SP-35	Calcitriol 0.25 mcg + Calcium 200 mg + Zinc 7.5 mg	Capsules	10X10'S
SP-36	Celecoxib 100 / 200 mg + Diacerein 50 / 50 mg	Capsules	10X10'S
SP-37	Cephalexin Monohydrate eq. to Cephalexin 500 mg / 250 mg + Carbocisteine 150 mg / 150 mg	Capsules	10X10'S
SP-38	Cephalexin 250 mg / 500 mg + Bromhexine (as HCl) 4 mg / 8 mg	Capsules	10X10'S
SP-39	Cifixime 200 mg + Erdosteine 300 mg	Capsules	10X10'S
SP-40	Cinitapride (ER) 3 mg + Omeprazole (EC) 20 mg	Capsules	10X10'S



SPECIAL PRODUCTS



CODE	Dr.Ethix's SPECIAL PRODUCTS	DOSAGE	PACK SIZE
SP-41	Clonazepam IR 0.5 mg / 0.5 mg + Paroxetine CR 12.5 / 25 mg	Capsules	10X10'S
SP-42	Clopidogrel 75 mg + Aspirin IP (as Enteric Coated Tablets) 75 mg / 150 mg	Capsules	10X10'S
SP-43	Combikit of Two Capsule of Azaranari 150 mg Each & 1 Tablet of Ritonavir 100 mg	Capsules	10X10'S
SP-44	Combikit of 1 Capsule of Glucosamine Sulphate 500 mg & Chondroitin Sulphate Capsule 400 mg	Capsules	10X10'S
SP-45	Combikit of 1 Tablet of Efavirenz 600 mg, 1 Tablet of Lamivudine 300 mg & 1 Capsule of Didavosine (250 mg / 400 mg) (Delayed Release)	Capsules	10X10'S
SP-46	Combipack Containing : 1 Capsule of Omeprazole 20 mg, 1 Tablet of Amoxicillin 750 mg & 1 Tablet of Tinidazole 500 mg	Capsules	10X10'S
SP-47	Combipack of 2 Capsule of Omeprazole 20 mg, 2 Tablets of Clarithromycin 500 mg & 4 Capsule of Amoxicillin 500 mg.	Capsules	10X10'S
SP-48	Combipack of one Capsule of Aprepitant 125 mg & Two Capsule of Aprepitant 80 mg Each (combipack)	Capsules	10X10'S
SP-49	Dexamethasone 0.125 mg + Indomethacin 25 mg	Capsules	10X10'S
SP-50	Dexrabeprazole 10 mg (EC) + Domperidone 30 mg (SR)	Capsules	10X10'S
SP-51	Diclofenac (as EC Tablets) 25 mg + Paracetamol 325 mg	Capsules	10X10'S
SP-52	Diclofenac 50 mg + Thiocolchicoside 4 mg (additional strength)	Capsules	10X10'S
SP-53	Diclofenac 50 mg (EC) + Thiocolchicoside 8 mg	Capsules	10X10'S
SP-54	Diclofenac 100 mg (EC) + Thiocolchicoside 8 mg	Capsules	10X10'S
SP-55	Diclofenac 50 mg / 50 mg + Serratiopeptidase 10 mg / 15 mg - Tab & Cap. (On 20/8/2008)	Capsules	10X10'S
SP-56	Diclofenac Potassium 50 mg + Serratiopeptidase (as enteric coated pellets) 15 mg (Additional Strength)	Capsules	10X10'S
SP-58	Diclofenac Sodium (SR) 100 mg + Eperisone Hydrochloride (SR) 150 mg	Capsules	10X10'S
SP-59	Diclofenac Sodium 100 mg (SR Pellets) + Rabepazole Sodium 20 mg (E.C Pellets)	Capsules	10X10'S



SPECIAL PRODUCTS



CODE	Dr.Ethix's SPECIAL PRODUCTS	DOSAGE	PACK SIZE
SP-60	Diclofenac Sodium IP (as SR Pellets) 100mg + Thiocolchicoside (as SR pellets) 16mg (New Dosage Form)	Capsules	10X10'S
SP-61	Diclofenac Sodium IP (EC granules) 50mg + Eperisone Hcl IP (Tab.) 50mg (New Dosage Form)	Capsules	10X10'S
SP-62	Dimethyl Polysiloxone 100 mg + Enzyme Concentrate Aspergillus oryzae 120 mg + Protease 126 units + Cellulase 185 units + Hemicellulose 64 units + Amylase 1.3 units + Papaverine HCl 25 mg	Capsules	10X10'S
SP-63	Doxycycline 100 mg + Lactic Bacillus Spores 5 Billion [Pellets]	Capsules	10X10'S
SP-64	Dried Extract to Ginkgo Biloba 60 mg + Piracetam IP 400 mg	Capsules	10X10'S
SP-65	Dried Ferrous Sulphate eq. to 50 mg of Elemental Iron + Ascorbic Acid 300 mg + Sod. Bicarbomate 84 mg + Talcum 12 mg	Capsules	10X10'S
SP-67	Dried Ferrous Sulphate IP 150 mg (As Enteric Coated Granules) eq. to Elemental Iron 45 mg	Capsules	10X10'S
SP-68	Dried Yeast Powder 250 mg + Saccharomyces Ceribial Containing NLT 10 million living cells	Capsules	10X10'S
SP-69	Indacaterol Maleate 110 mcg	Capsules	10X10'S
SP-70	Lopinavir 40 mg + Ritonavir 10 mg (Oral Pellets)	Capsules	10X10'S
SP-71	Esomeprazole 40 mg (as Delayed Release Pellets) + Levosulpiride 75 mg (As Extended Release Tablet)	Capsules	10X10'S
SP-73	Esomeprazole 40 mg (E.C.) + Itopride 150 mg (S.R.)	Capsules	10X10'S
SP-74	Esomeprazole 20 mg / 40 mg (as Enteric Coated Pellets) + Domperidone 30 mg / 30 mg (SR)	Capsules	10X10'S
SP-75	Etofylline 300 mg & Salbutamol (as Sulphate) 4 mg (SR)	Capsules	10X10'S
SP-76	Atorvastatin 10 mg (FDA of.) + Niacin 375 mg / 500 mg (E.R)	Capsules	10X10'S



SPECIAL PRODUCTS



CODE	Dr.Ethix's SPECIAL PRODUCTS	DOSAGE	PACK SIZE
SP-77	Combikit of Ferrous Ascorbate 100 mg + Folic acid 1.1 mg Tablet & Omega-3-Fatty Acid 200 mg Capsule	Capsules	10X10'S
SP-78	Ferrous Bisglycinate 60 mg + Zinc 14 mg + Copper 1 mg + Selenium 70 mcg + Vitamin B6 IP 10 mg + Methylcobalamin 1500 mcg + Folic acid 5 mg + Fish Oil 10 / 40 (DHA 200 mg) 500 mg	Capsules	10X10'S
SP-82	Formoterol Fumarate 6 mcg + Budesonide 400 mcg	Capsules	10X10'S
SP-83	Fungal Diastase (1:2000) IP 50 mg + Pepsin IP 10 mg + Simethicone 50 mg	Capsules	10X10'S
SP-84	Glycopyrronium Bromide 50 mcg (inhalation powder) hard gelatin capsules	Capsules	10X10'S
SP-86	Isosorbid - Mononitrate (SR pellets) 60 mg + Aspirin 75 mg	Capsules	10X10'S
SP-87	Lactobacillus Rhammnosus 1 billion cells + Saccharomyces Boulardi 125 mg + Zinc Enriched yeast 20 mg	Capsules	10X10'S
SP-89	Levodopa 100 mg / 200 mg + Benserazide 25 mg / 50 mg	Capsules	10X10'S
SP-90	Levodopa 100 mg / 250 mg + Carbidopa 10 mg / 25 mg	Capsules	10X10'S
SP-91	Levosulpride (SR) 75 mg + Rabeprazole Sodium IP (EC Pellets) 20 mg	Capsules	10X10'S
SP-92	Lopinavir 133.3 mg + Ritonavir 33.3 mg	Capsules	10X10'S
SP-93	Mecobalamin 1000mcg + ALA 200mg + B6 3mg + Folate 1.5mg + Inositol 100mg + Benfotiamine 100mg	Capsules	10X10'S
SP-94	Mecobalamin 1500 mcg + ALA 200mg + Benfotiamine 50mg + Vit B6 3mg + Biotin 5mg + Folate 1.5mg	Capsules	10X10'S
SP-95	Mecobalamin 1500 mcg + Alpha Lipoic Acid 100mg + B1 10mg + B6 3mg + Folic Acid 1.5mg	Capsules	10X10'S
SP-96	Mecobalamin 500 mcg + Vit.A 10.33mg + ALA 100mg + B6 1.5mg + B1 2mg & Chromium Polynicotinate	Capsules	10X10'S
SP-97	Mecobalamin 500 mcg + Pyridoxine 50 mg + Benfotiamine100 mg	Capsules	10X10'S



SPECIAL PRODUCTS



CODE	Dr.Ethix's SPECIAL PRODUCTS	DOSAGE	PACK SIZE
SP-98	Mecobalamin 1500 mcg + ALA 100 mg + Benfothiamine 15 mg + B6 3 mg + Calcium Pantothenate 25 mg + Folic Acid 1.5 mg + Zinc oxide 22.5 mg + Chromium picolinate 65 mcg + Inositol 10 mcg + Lutein 5 mg	Capsules	10X10'S
SP-99	Mecobalamin 500 mcg + ALA 200 mg + Benfotiamin 10 mg + B6 3 mg + Biotin 5 mg + Folic acid 1.5 mg	Capsules	10X10'S
SP-100	Mecobalamine 1500 mcg + ALA 100 mg + B1 10 mg + Pyridoxine 3 mg + Folic Acid 1.5 mg	Capsules	10X10'S
SP-101	Mecobalamine 1500 mcg + Alpha Lipoic Acid 200 mg + Inositol 100 mg + Folic Acid 1.5 mg + Chromium Polynicotinate 200 mcg + Seleno Methionine 55 mcg + Zinc Monomethionine 25 mg	Capsules	10X10'S
SP-102	Mecobalamine 500 / 1500 mcg + Alpha Lipoic Acid 100 mg + Inositol 100 mg + Folic Acid 0.5 / 1.5 mg + Chromium Polynicotinate 65 mcg / 200 mcg + Selenium Dioxide 18 / 55 mcg + Benfotiamine 50 / 150 mg	Capsules	10X10'S
SP-103	Mecobalamine 500 mcg + Alpha Lipoic Acid 100 mg + Inositol 100 mg + Folic Acid 0.5 mg + Chromium Polynicotinate 65 mcg + Selenium Dioxide 18 mcg	Capsules	10X10'S
SP-104	Methyl Valerate 100 mg + Quinine Anhydrous 15 mg + Camphor 10 mg + Oil of Eucalyptus 10 mg	Capsules	10X10'S
SP-105	Methylcobalamin 1500 mcg + Alpha Lipoic Acid 200 mcg + Folic acid 1.5 mg + Biotin 30 mcg + B6 3 mg	Capsules	10X10'S
SP-106	Methylcobalamin 1500 mcg + Alpha Lipoic Acid 300 mg	Capsules	10X10'S
SP-107	Methylcobalamin 1500 mcg + Pyridoxine 1.5 mg + Folic acid 5 mg	Capsules	10X10'S
SP-108	Methylcobalamin 500 mcg + Ascorbic acid 100 mg + Niacinamide 50 mg + Vit E 25 mg + Calcium Pantothenate 12.5 mg + Vit B1 10 mg + Riboflavin 10 mg + Vit B6 3 mg + Vit A 5000 IU	Capsules	10X10'S



SPECIAL PRODUCTS



CODE	Dr.Ethix's SPECIAL PRODUCTS	DOSAGE	PACK SIZE
SP-109	Methylcobalamin 500 mcg + Calcium 250 mg + Calcitriol 0.25 mcg + Folate 1.5 mg + B6 3 mg + Zinc 7.5 mg	Capsules	10X10'S
SP-110	Mecobalamin 500 mcg + Folate 1.5 mg + B5 5 mg + Zinc 25 mg + Chromium Polynicotinate 200 mcg + Selenium 65 mcg + B6 1.5 mg + Inositol 100 mg + ALA 50 mcg Capsules (Each inner capsule contains - Streptococcus Faecalis T-110 JPC 30 Million; Clostridium butyricum TO-A 2 Million; Bacillusmesentericus TO-A JPC 1 Million; Lactic acid bacillus 50 Million)	Capsules	10X10'S
SP-111	Mecobalamin 500 mcg + Folic Acid IP 1.5mg + Zinc 25mg + Chromium Polynicotinate 200mcg + Selenium 65 mcg + Inositol 100mg + ALA 50mg + Streptococcus faecalis 30 Millions (30 lakh) + Clostridium butyricum 2 Million (20 lakh) + Bacillus mesentericus 1 Million (10 lakh) + Lactic acid bacillus 50 Million (500lakh)	Capsules	10X10'S
SP-112	Mecobalamin 500 mcg + L- Arginine 13.28 mg + L- Histidine 3.71 mg + L- Isoleucine 5.9 mg + L- Leucine 18.3 mg + L- Lysine 25 mg + DL Methionone 18.4 mg + L- Phenylalanine 5 mg + L- Threonine 4.2 mg + L- Tryptophan 5 mg + L- Valine 6.7 mg + 5-Hydroxy Anthranilic acid 0.2 mg + Vit A 2500 IU + Cholecalciferol 200 IU + Tocopherol Acetate 7.5 IU + Vit B1 5 mg + Riboflavin 1.5 mg + Nicotinamide 40 mg + Calcium Pantothenate 30 mcg + Vit B6 0.75 mg + Vit C 4 mg + Biotin 20.5 mg + Folic Acid 7.43 mg + Copper sulphate 1.4 mg + Ferrous sulphate 0.1 mg + Magnesium sulphate 10 mcg + Potassium Iodide 15 mg + Sodium selenite 200 mcg + Zinc sulphate + Chromium polynicotinate	Capsules	10X10'S
SP-113	Methylcobalamin 500 mcg + Pyridoxine 3 mg + Folic acid 1.5 mg + Eicosahexanoic acid 90 mg + Docosahexanoic acid 60 mg + Vit E 25 IU + Vit C 100 mg + Zinc 15 mg + Selenium 60 mcg	Capsules	10X10'S



SPECIAL PRODUCTS



CODE	Dr.Ethix's SPECIAL PRODUCTS	DOSAGE	PACK SIZE
SP-114	Methylcobalamin 500 mcg + Vit C 75 mg + Vit B6 10 mg + Folic Acid 5 mg + Carbonyl Iron 100 mg	Capsules	10X10'S
SP-115	Methylcobalamin 750 mcg + Alpha Lipoic Acid 100 mg + Folic Acid 300 mcg	Capsules	10X10'S
SP-116	Methylcobalamin 1500 mcg + Calcium 200 mg + Calcitriol 0.25 mcg + Folic Acid 1.5 mg + Pyridoxine 3 mg	Capsules	10X10'S
SP-117	Methylcobalamin 750 mcg + Pregabalin 75 / 150 mg + B6 1.5 mg + Folic acid 0.75 mg + Benfothiamine 7.5 mg	Capsules	10X10'S
SP-118	Methylcobalamine 500 mcg + Folic Acid 1.5 mg + B6-3 mg + Zn.sulphate 61.8 mg + Ca.Pantothenate 10 mg + Niacinamide 50 mg + chromium 50 mcg	Capsules	10X10'S
SP-119	Methylcobalamine 500 mcg + Folic Acid 1.5 mg + Alpha Lipoic Acid 100 mg + B6-3 mg + Thiamine 10 mg	Capsules	10X10'S
SP-120	Methylcobalamine 500 mcg + Folic Acid 1.5 mg + Alpha Lipoic Acid 300 mg + Benfothiamine 50 mg	Capsules	10X10'S
SP-121	Methylcobalamine 500 mcg + Folic Acid 1.5 mg + B5 5 mg + Zn.Sulphate 25 mg + Chromium Polynicotinate 200 mcg + Selenium 65 mcg + Inositol 1.5 mg + Alpha Lipoic Acid 100 mg	Capsules	10X10'S
SP-122	Methylcobalamine 750 mcg + Alpha Lipoic Acid 100 mg + Benfothiamine 7.5 mg + B6 1.5 mg + Calcium Pantothenate 25 mg + Nicotinamide 50 mg + Folic Acid 0.75 mg	Capsules	10X10'S
SP-123	Methylcobalamine 750 mcg + Adenosylcobalamin 500 mcg + Folic Acid 1.5 mg + Elemental Iron 100 mg	Capsules	10X10'S
SP-124	Metoprolol 50 / 50 / 25 mg + Atorvastatin 20 / 10 / 10 mg + Ramipril 10 / 5 / 2.5 mg	Capsules	10X10'S
SP-125	Nortriptylline HCl 5 mg / 10 mg + Gabepentin 300 mg / 400 mg	Capsules	10X10'S
SP-126	Omega-3 Fatty Acid 1000 mg Comprising (EPA) 460 mg + (DHA) 380 mg	Capsules	10X10'S



SPECIAL PRODUCTS



CODE	Dr.Ethix's SPECIAL PRODUCTS	DOSAGE	PACK SIZE
SP-130	Omeprazole 20 mg / 40 mg + Sodium Bicarbonate 1100 mg	Capsules	10X10'S
SP-133	Pantoprazole 40mg + Cinitapride (ER) 3mg	Capsules	10X10'S
SP-137	Phenyl Propalamine HCl 50 mg + Isoprapamide 2.5 mg + Diphenyl Pyralline HCl 5 mg	Capsules	10X10'S
SP-138	Pinene 17 mg + Camphene 5 mg + Cineol 2 mg + Menthone 6 mg + Menthol 32 mg + Borneol 5 mg + Olive oil 33 mg	Capsules	10X10'S
SP-139	Pregabalin 150 mg / 75 mg + Methylcobalamin 750 mcg + Alpha Lipoic Acid 100 mg + B6 3 mg + Folate 1.5 mg	Capsules	10X10'S
SP-141	Pregabalin 75 mg / 150 mg + Dosulepin 75 mg / 75 mg + Mecobalamin 1500 mcg / 1500mcg	Capsules	10X10'S
SP-143	Propoxyphene Napasylate 100 mg + Paracetamol 650 mg	Capsules	10X10'S
SP-144	Propranolol 40 mg (SR Pellets) + Fluarizine 5 mg / 10 mg	Capsules	10X10'S
SP-145	Propranolol Hcl 80 mg + Bendrafluazide 2.5 mg	Capsules	10X10'S
SP-146	Rabeprazole 20 mg (EC) + Itopride SR 150 mg	Capsules	10X10'S
SP-148	Ramipril 2.5 mg + S (-) Amlodipine Besylate eq. to S (-) Amlodipine 2.5 mg Tablet in Capsule	Capsules	
SP-149	Ramipril IP 2.5 / 5 / 10 mg + Clinidipine 10 / 10 / 10 mg	Capsules	10X10'S
SP-150	Rifampicin + INH + Piperine (200 mg + 300 mg + 10 mg)	Capsules	10X10'S
SP-151	Rifampicin + Piperine (200 mg + 10 mg)	Capsules	10X10'S
SP-152	Rifampicin 300 mg / 450 mg / 600 mg + INH 200 mg / 300 mg / 300 mg	Capsules	10X10'S
SP-154	Rosuvastatin Calcium IP 5 mg / 10 mg + Clopidogrel Bisulphate IP 75 mg + Vit. D3 IP 1000IU	Capsules	10X10'S
SP-155	Silodosin 8 mg + Dutasteride (Uncoated Tablet) 0.5 mg in capsule	Capsules	10X10'S
SP-156	Simvastatin 20 mg + Ramipril 5mg + Atenolol 50 mg + HCTZ 12.5 mg + Aspirin 100 mg (EC Pellets)	Capsules	10X10'S



SPECIAL PRODUCTS



CODE	Dr.Ethix's SPECIAL PRODUCTS	DOSAGE	PACK SIZE
SP-157	Streptococcus Faecalis 30 million + Clostridium Butyricum 2 million + Bacillus Mesentericus 1 million + Lactic Acid Bacillus 50 million (Lactobacillus Sporogenes)	Capsules	10X10'S
SP-158	Streptococcus Faecalis T-110 JPC 30 Million + Clostridium Butyricum TO-A 2 Million + Bacillus Mesentericus TO-A JPC 1 Million + Lactic Acid Bacillus (Lactobacillus Sporogenes) 50 Million	Capsules	10X10'S
SP-159	Streptococcus Thermophilus 45% + Bifidobacteria (B.Longum, B.Infantis, B.Breve) 45% + Lactobacillus Acidophilus 3% + Lactobacillus Casei 2% + Lactobacillus Delbruecki Susp. 3% Bulgaris 2% + Lactobacillus Plantarum	Capsules	10X10'S
SP-160	Streptococcus Thermophilus 45% w/w + Bifidobacteria (B.longum, B.infantis, B.breve) 45% w/w + Lactobacillus acidophilus 3% w/w + Lactobacillus casei 2% w/w + Lactobacillus delbruecki susp. Bulgaris 3% w/w + Lactobacillus plantarum 2% w/w	Capsules	10X10'S
SP-161	Tamsulosin (0.4 mg MR Pellets + Tolterodine 2 mg / 4 mg ER Pellets)	Capsules	10X10'S
SP-162	Tamsulosin 0.4 mg + Finastride 5 mg MR	Capsules	10X10'S
SP-163	Tamsulosin Hydrochloride 0.4 mg + Tolterodine Tartrate 2 mg ER	Capsules	10X10'S
SP-164	Tegafur (100 mg) + Uracil (224 mg)	Capsules	10X10'S
SP-165	Thiamine Mononitrate IP 10 mg + Riboflavin IP 10 mg + Pyridoxine HCl IP 3 mg + Vit. B12 IP 15 mcg + Niacinamide IP 100 mg + Calcium Pantothenate IP 50 mg + Folic Acid IP 1.5 mg + Biotin USP 100 mcg + Ascorbic Acid IP 150 mg + Zinc Sulphate monohydrate USP 41.4 mg (eq. to 15 mg elemental Zinc)	Capsules	10X10'S
SP-167	Tolterodine Tartrate 4 mg (ER) + Tamsulosin HCL 0.4 mg	Capsules	10X10'S
SP-171	Valsarten 80 mg + S (-) Amlodipine (as besylate) 2.5 mg	Capsules	10X10'S



SPECIAL PRODUCTS



CODE	Dr.Ethix's SPECIAL PRODUCTS	DOSAGE	PACK SIZE
SP-172	Vit A (oily form) as palmitate 2000IU + Vit B1 1mg + Vit B2 1mg + Vit B6 1.34mg + Vit B12 1mcg + Ascorbic acid 33.3mg + Vit D3 200IU + Folic acid 0.3mg + Calcium pantothenate 1mg + Niacinamide 15mg + DCP 100mg + Phosphorus 77mg+ Ferrous fumarate 50mg + Copper 0.01mg + Potassium iodide 0.0015mg + Heavy magnesium oxide 1mg + Manganese sulphate 0.01mg + Potassium sulphate 1mg + Zinc sulphate 0.15mg	Capsules	10X10'S
SP-173	β -Carotene (30% dispersion) 15mg (eq. to vit. A 7500 I.U) + Vit. E acetate 25 mg + Vit. C 100 mg + Vit.B6 1.5 mg + Cyanocobalamin 5 mcg+ Folic acid 400 mcg + Zinc 15 mg + Selenium as SeO ₂ 100 mg + copper (element) as CuSO ₄ 1mg	Capsules	10X10'S
SP-174	Domperidone (10 mg) + Activaed dimethicone (125 mg)	Chewable Tablets	20'S
SP-175	Fexofenadine 120 mg + Montelukast 10mg Chewable tablet (additional Dosage form)	Chewable Tablets	20'S
SP-176	Activated Dimethicone IP 50mg + Magnesium Hydroxide IP 250mg + Dried Aluminium Hydroxide Gel IP 250mg + Magnesium Aluminium Silicate Hydrate 50mg	Chewable Tablets	20'S
SP-177	Clomiphene Citrate IP 100 mg + N-Acetylcysteine USP 600 mg + Astaxanthin 4 mg combi pack of tablet & Capsule	Combikit	10X10'S
SP-178	Clomiphene Citrate IP 50 mg + N-Acetyl Cysteine USP 600 mg + Astaxanthin 4mg combipack tablet & capsule	Combikit	10X10'S
SP-181	"Each Combikit Contains: Part A: Two tablets of Lamivudine with Zidovudine Tablets IP Each Film coated tablets contains: Lamivudine IP 150mg Zidovudine IP 300mg Part B: One tablet of Atazanavir and Ritonavir Tablets Each film coated tablets contains: Atazanavir sulphate IP Eq. to Atazanavir 300mg Ritonavir IP 100mg"	Combikit	COMBI



SPECIAL PRODUCTS



CODE	Dr.Ethix's SPECIAL PRODUCTS	DOSAGE	PACK SIZE
SP-182	"Each Combikit Contains: Part A: Two film coated tablets of Darunavir Ethanolate Each tablet contains: Darunavir Ethanolate eq. to Darunavir 600mg Part B: Two film coated tablets of Ritonavir Each film coated tablet contains: Ritonavir IP 100mg, tablets"	Combikit	COMBI
SP-183	Each Combikit contains: Part A: Each film coated tablet contains: Dolutegravir sodium eq. to Dolutegravir 50mg Part B: One bilayered film coated tablet of Lamivudine and Tenofovir Disoproxil Fumarate IP	Combikit	COMBI
SP-190	Each Combikit contains: Part A: One film coated Tablet of Dolutegravir. Composition: Each film coated tablet contains: Dolutegravir sodium eq. to Dolutegravir 50mg Part B: One film coated tablet of Abacavir and Lamivudine IP	Combikit	COMBI
SP-191	Each Combikit contains: Part A: One film coated tablet of FDC Tenofovir Disoproxil Fumarate+ Emtricitabine Tablets IP Each film coated tablet contains: Tenofovir Disoproxil Fumarate IP 300 mg Emtricitabine IP 200 mg Part B: One uncoated tablet of Nevirapine Extended Release Tablet	Combikit	COMBI
SP-192	"Each combikit contains:Part A: One film coated of Atazanavir Sulphate + Ritonavir tablet. Each tablet contains: Atazanavir Sulphate IP eq.to Atazanavir 300mg + Ritonavir IP 100mg Part B: One film coated of Abacavir Sulphate + Lamivudine tablet"	Combikit	COMBI
SP-194	Octyl Methoxy Cinnamate USP (OMC) 8% w/w + Oxybenzole USP 5% w/w + Vitamin E Acetate IP 0.5% w/w + MBBT (Methylene Bis-Benzotriazolyl Tetramethylbutylphenol) 10% w/w	Cream	15g / 30g
SP-195	Acyclovir 50 g + Hydrocortisone 10 mg	Cream	15g / 30g
SP-196	Amitriptyline Hydrochloride IP 4% w/w + Ketamine HCL eq. to Ketamine 2% w/w	Cream	15g / 30g



SPECIAL PRODUCTS



CODE	Dr.Ethix's SPECIAL PRODUCTS	DOSAGE	PACK SIZE
SP-197	Beclomethasone Dipropionate 0.025% + Chinoform 3%	Cream	15g / 30g
SP-198	Beclomethasone Dipropionate 0.025% + Neomycin Sulphate 0.5%	Cream	20 g
SP-199	Beclomethasone Dipropionate 0.25 mg + Econazole 10 mg + Neomycin 5 mg	Cream	15g / 30g
SP-200	Beclomethasone Dipropionate 0.25 mg + Econazole 10 mg + Neomycin 5 mg / g	Cream	15g / 30g
SP-201	Beclomethasone Dipropionate IP 0.025% w/w + Neomycin sulphate IP 0.5% w/w	Cream	15g / 30g
SP-202	Benzoyl peroxide 10% w/w + Precipitated Sulphur 5% w/w	Cream	15g / 30g
SP-204	Butenafine HCl 10 mg + Betamethasone Dipropionate eq. to Betamethasone 0.5 mg	Cream	15g / 30g
SP-205	Chlordentoin 1% + Benzyl Bromide Chloride 0.05% / 100 g	Cream	15g / 30g
SP-206	Clestabol 500 mg + Neomycin Sulphate 500 mg / 100 g	Cream	15g / 30g
SP-207	Clindamycin 1% + Benzoyl Peroxide 5%	Cream	15g / 30g
SP-209	Gamma Benzene Hexachloride 0.1% w/w + Proflavin Hemisulphate 0.10% w/w + Cetrinide 0.45 % w/w	Cream	15g / 30g
SP-210	Eberconazole 1% w/w + Mometasone Furate USP 0.1% w/w	Cream	15g / 30g
SP-211	Etoricoxib 10 mg + Methyl salicylate 20 mg / Gram	Cream	15g / 30g
SP-212	Fluocortolone Caproate 0.25 g + Fluocortolone Trimethylacetate 0.25 g / 100 g	Cream	15g / 30g
SP-213	Fluprednidene Acetate 0.1% + Gentamicin as Sulphate 0.1%	Cream	15g / 30g
SP-214	Fluprednylidene Acetate 0.1% + Gentamicin Sulphate 0.1% + 5-Chloro-8-hydroxygluconate 0.5%	Cream	15g / 30g
SP-215	Framycetin Sulphate 1% + Dexamethasone 0.1% + Clotrimazole 1%	Cream	15g / 30g
SP-216	Halobetasol 0.05% + Clotrimazole 1.0%	Cream	15g / 30g
SP-217	Halobetasol 0.50 mg + Fusidic Acid 20 mg	Cream	15g / 30g
SP-218	Halobetasol 0.5 mg + Miconazole 20 mg / Gram	Cream	15g / 30g
SP-219	Halometasone Monohydrate 0.05% w/w + Fusidic acid 2.00% w/w	Cream	15g / 30g



SPECIAL PRODUCTS



CODE	Dr.Ethix's SPECIAL PRODUCTS	DOSAGE	PACK SIZE
SP-220	Hyaluronic Acid Sodium Salt 50mg + Silver Sulfadiazine 1g / 100g (gauze pads impregnated with Cream)	Cream	15g / 30g
SP-221	Hydrocortisone Acetate 1% w/w + Nitrofurazone 0.2% w/w	Cream	15g / 30g
SP-222	Hydroquinone 2% + Tretinoin 0.05% + Hydrocortisone 1%	Cream	15g / 30g
SP-223	Hydroquinone 20 mg + Tretinoin 0.25 mg + Fluocinolone Acetonide 0.1 mg / Gram	Cream	15g / 30g
SP-224	Lidocaine 2% + Prilocaine 2.5% w/w	Cream	15g / 30g
SP-225	Lignocaine (base) 2% + Silver Sulphadiazine 1% + Chlorhexidine Gluconate 0.2%	Cream	15g / 30g
SP-226	Liquid Paraffin 6% + White Soft Paraffin 15% w/v	Cream	15g / 30g
SP-227	Mepyramine Maleate IP 2% w/v + Zinc Oxide IP 15% w/v	Cream	15g / 30g
SP-228	Me-Salicylate 30% + Menthol 10% + Camphor 4%	Cream	15g / 30g
SP-229	Methylprednisolone Aceponate 1 mg + Mupirocin 20 mg	Cream	15g / 30g
SP-230	Miconazole Nitrate IP 2% w/w + Fluocinolone Acetonide IP 0.01% w/w	Cream	15g / 30g
SP-231	Miconazole Nitrate IP 2% w/w + Flucinolone Acetonide IP 0.01% w/w	Cream	15g / 30g
SP-232	Mometasone Furoate 0.1% w/w + Terbinafine Hcl 1% w/w	Cream	15g / 30g
SP-233	Mupirocin (2%) + Methylprednisolone Aceponate (0.1%)	Cream	15g / 30g
SP-234	Nadifloxacin (1%) + Miconazole Nitrate (2%) + Mometasone Furoate (0.1%)	Cream	15g / 30g
SP-235	Nadifloxacin (10 mg / g) + Mometasone Furoate (1 mg / g)	Cream	15g / 30g
SP-236	Nadifloxacin 10 mg + Miconazole 20 mg	Cream	15g / 30g
SP-237	Nadifloxacin 10 mg + Clobetasol Propionate 500 mcg / Gram (Gel & Cream)	Cream	15g / 30g
SP-238	Nifedipine 0.3% + Lidocaine 1.5%	Cream	15g / 30g
SP-239	Octyl methoxycinnamate 3% w/w + Oxybenzole 2% + Vitamin E Acetate 0.5% + MBBT 4%	Cream	15g / 30g
SP-240	Silver Sulfadiazine IP (Nanonized) 0.5% w/w + Chlorhexidine Gluconate 0.2% w/w (Topical Cream)	Cream	15g / 30g



SPECIAL PRODUCTS



CODE	Dr.Ethix's SPECIAL PRODUCTS	DOSAGE	PACK SIZE
SP-241	Sodium Pyrolidone Carboxylic Acid 2.5% w/w + Sodium Lactate Solution Eq. to Sodium Lactate 2.5% w/w + Vit. E 1% w/w + Olive Oil 3% w/w	Cream	15g / 30g
SP-242	Sucralfate 0.07 g + Metronidazole 0.01 g + Lignocaine 0.04 g / Gram	Cream	15g / 30g
SP-243	Sucralfate 0.07 g + Metronidazole 0.01 g	Cream	15g / 30g
SP-244	Tazarotene (0.05%) + Mometasone Furoate (0.1%) Cream (addl.strength)	Cream	15g / 30g
SP-245	Tazarotene (1mg) + Mometasone Furoate (1mg) / Gram	Cream	15g / 30g
SP-246	Tolnaytate 10 mg + Nystatin 100,000 Units / Gram	Cream	15g / 30g
SP-250	Alpha Amylase (bacterial 1:800) IP 100 mg + Papain IP 50 mg + Dil Oil BP 10 mg + Anise Oil BP 10 mg + Caraway Oil BP 10 mg	Drops	15ml/30ml
SP-251	Alpha Amylase (bacterial 1:800) IP 20 mg + Papain IP 10 mg + Dil Oil BP 2 mg + Anise Oil BP 2 mg + Caraway Oil BP 2 mg	Drops	15ml/30ml
SP-253	Alpha-Amylase (Fungal Diastase 1:800 from Aspergillus oryzae) IP 20mg +Pepain IP 10mg+Dill Oil BP 2mg+Anise Oil BP 2mg+Caraway Oil BP 2mg drops	Drops	15ml/30ml
SP-256	Alpha-Amylase IP 9 mg + Papain IP 5 mg + Thiamine HCl IP 1 mg + Riboflavin 5-phosphate sodium IP 1 mg + Pyridoxine HCl IP 1 mg + Cyanocobalamin IP 1.0 mcg + Niacinamide IP 10 mg + Cyproheptadine HCl IP 0.5 mg	Drops	15ml/30ml
SP-257	Ambroxol Hydrochloride 7.5 mg + Salbutamol Sulphate IP Eq. to Salbutamol 0.5 mg + Guaiphenesin 12.5 mg + Mentholated flavoured syrup base	Drops	15ml/30ml
SP-258	Bismuth Citrate USP 130 mg + Nux Vomica IP 5 mg + Dill Oil BP 0.004 ml + Chloroform IP 0.01 ml	Drops	15ml/30ml
SP-259	Bismuth Citrate USP 70 mg + Aluminium Citrate 60 mg + Nux Vomica IP 5 mg + Dill Oil BP 0.004 ml + Chloroform IP 0.01 ml	Drops	15ml/30ml
SP-261	Dimethicone IP 40 mg + Dill Oil BP 0.005 ml + Fennel Oil 0.0007 ml	Drops	15ml/30ml
SP-262	Flumethasone Pivalate 0.02% + Iodochlorohydroxyquinoline 1%	Ear Drops	15ml/30ml



SPECIAL PRODUCTS



CODE	Dr.Ethix's SPECIAL PRODUCTS	DOSAGE	PACK SIZE
SP-265	Fungal Diastase IP (1:800) + Caraway Oil BP + Cinnamon Oil BP + Cardamom Oil BP + Simethicone + Papain IP (20mg+400mcg + 200mcg +400mcg+40mg+10mg)	Drops	15ml/30ml
SP-266	Paracetamol 125 mg + CPM 1mg + Phenylephrine Hydrochloride 2.5 mg	Drops	15ml/30ml
SP-267	Paracetamol IP 125 mg + Chlorpheniramine Maleate IP 2 mg + Phenylephrine HCl IP 2.5 mg / ml	Drops	15ml/30ml
SP-268	Paracetamol IP 125 mg + Phenylephrine Hcl IP 2.5 mg + Chlorpheniramine Maleate IP 2 mg / 5 ml	Drops	15ml/30ml
SP-269	Simethicone 40 mg + Dill Oil 0.005 ml + Fennel Oil 0.0007 / ml	Drops	15ml/30ml
SP-271	Simethicone Emulsion (30%) Eq. to Simethicone 40 mg + Dill Oil 0.5 mg + Fennel Oil USP-NF 0.07 mg	Drops	15ml/30ml
SP-273	Artemether + Lumefantrine (80 mg + 480 mg / 5 ml) Dry syrup	Dry Syrup	30ml/50ml
SP-274	Cefpodoxime 100 mg + Clavulanate Potassium 62.5 mg Disp. Tab. / Dry Syrup	Dry Syrup	30ml/50ml
SP-275	Cefpodoxime 50 mg + Clavulanic Acid 31.25 mg Disp. Tab. / Dry Syrup	Dry Syrup	30ml/50ml
SP-276	Cefuroxime 250 mg + Clavulanic Acid 125 mg (FC Tab. / Dry Syrup)	Dry Syrup	30ml/50ml
SP-277	Azithromycin + Dexamethasone (10 mg + 1 mg)	Eye Drops	5ml/10ml
SP-278	Bimatoprost 0.3 mg + Timolol Maleate IP Eq. to Timolol 5 mg	Eye Drops	5ml/10ml
SP-279	Bimatoprost 300 mg + Timolol (as maleate) 5 mg / ml	Eye Drops	5ml/10ml
SP-280	Brimonidine 0.2% w/v + Timolol 0.5% w/v + BKC 0.02% w/v	Eye Drops	5ml/10ml
SP-281	Brimonidine 0.2% w/v + Timolol 0.5% w/v + BKC 0.2% w/v	Eye Drops	5ml/10ml
SP-282	Brimonidine Tartrate (2 mg / 1.5 mg) + Timolol (as HCl) (5 mg / 5 mg) / ml.	Eye Drops	5ml/10ml
SP-283	Ciprofloxacin (0.3%) + Dexamethasone (0.1%)	Eye Drops	5ml/10ml
SP-284	Ciprofloxacin 0.3%w/v + Dexamethasone 0.1% w/v	Eye Drops	5ml/10ml
SP-285	Difluprednate 0.05% w/v + Moxifloxacin 0.5% w/v	Eye Drops	5ml/10ml
SP-286	Dorzolamide 2% + Timolol 0.5%	Eye Drops	5ml/10ml



SPECIAL PRODUCTS



CODE	Dr.Ethix's SPECIAL PRODUCTS	DOSAGE	PACK SIZE
SP-287	Moxifloxacin HCl Eq. to Moxifloxacin 5 mg / ml	Eye Drops	5ml/10ml
SP-288	Alcaftadine % w/v + Ketorolac Tromethamine % w/v	Eye Drops	5ml/10ml
SP-289	Fluorometholone USP 1 mg + Gentamicin 3mg (as sulphate) / ml	Eye Drops	5ml/10ml
SP-290	Flurometholone 10 mg + Gentamicin 3 mg (as sulphate) / ml	Eye Drops	5ml/10ml
SP-291	Gatifloxacin (0.3%) + Prednisolone Acetate (1%)	Eye Drops	5ml/10ml
SP-292	Gatifloxacin (as sequihydrate) 3 mg + Flurbiprofen sod 0.3 mg / ml	Eye Drops	5ml/10ml
SP-293	Gatifloxacin 0.3% + Ketorolac Tramthamine 0.4%	Eye Drops	5ml/10ml
SP-294	Gatifloxacin 3 mg + Dexamethasone 1 mg	Eye Drops	5ml/10ml
SP-295	Gatifloxacin 3 mg + Difluprednate 0.5 mg + Benzalkonium Chloride IP (As preservative) 0.01% w/v	Eye Drops	5ml/10ml
SP-296	HPMC 0.3% + Dextran 0.1% + Glycerin 0.2%	Eye Drops	5ml/10ml
SP-297	Ketorolac Tromethamine 4 mg + Gatifloxacin 3 mg	Eye Drops	5ml/10ml
SP-298	Ketorolac Tromethamine 5 mg + Ofloxacin 3 mg / ml	Eye Drops	5ml/10ml
SP-299	Latanoprost 50 mcg + Timolol maleate eq. to Timolol 50mg / ml	Eye Drops	5ml/10ml
SP-300	Levofloxacin 15 mg + Prednisolone Acetate 10 mg / ml	Eye Drops	5ml/10ml
SP-301	Loteprednol Etabonate 0.5% + Levofloxacin 1.5%	Eye Drops	5ml/10ml
SP-302	Moxifloxacin 0.5% + Dexamethasone Phosphate 0.1%	Eye Drops	5ml/10ml
SP-303	Moxifloxacin HCl 5 mg + Prednisolone Acetate 10 mg / ml	Eye Drops	5ml/10ml
SP-304	Moxifloxacin HCl BP 0.5% w/v + Bromfenac Sodium 0.09% w/v	Eye Drops	5ml/10ml
SP-305	Polyethylene glycol 0.4% w/v + Propylene Glycol 0.3% w/v	Eye Drops	5ml/10ml
SP-306	Polyvinyl Alochol 14 mg + Povidone 6 mg + Chlorbutanol 5 mg / ml	Eye Drops	5ml/10ml
SP-307	Prednisolone 10 mg + Ofloxacin 3 mg / ml	Eye Drops	5ml/10ml
SP-308	Travoprost 40 mcg + Timolol (as Maleate) 5 mg / ml	Eye Drops	5ml/10ml
SP-309	Polythylene Glycol 400% w/v + Propylene Glycol % w/v (Lubricating Eye Gel)	Eye Gel	30ml/50ml
SP-310	Aceclofenac gel 1.5% along with linseed oil, menthol, Salicylate, Capsaicin	Gel	15g/30g



SPECIAL PRODUCTS



CODE	Dr.Ethix's SPECIAL PRODUCTS	DOSAGE	PACK SIZE
SP-311	Adapalene 0.1% + Benzoyl Peroxide 2.5%	Gel	15g/30g
SP-312	Adapalene 1 mg + Clindamycin Phosphate eq. to Clindamycin 10 mg / Gram	Gel	15g/30g
SP-313	Centbuclidine (0.5%) + Feracrylem (3%)	Gel	15g/30g
SP-314	Clindamycin 1% + Isotretinoin 0.05%	Gel	15g/30g
SP-315	Clindamycin 1% + Tretinoin 0.025% Topical gel	Gel	15g/30g
SP-316	Clindamycin 1.0% w/w + Nicotinamide 4.0% w/w + Allantoin 0.5% w/w	Gel	15g/30g
SP-317	Clindamycin 1% w/w + Hydrous Benzoyl Peroxide eq. to Anhydrous Benzoyl peroxide 2.5% w/w	Gel	15g/30g
SP-318	Clindamycin Phosphate USP Eq. to Clindamycin 10 mg	Gel	15g/30g
SP-319	Clobetasol Propionate 0.05 % w/w + Ammonium lactate 12 % w/w	Gel	15g/30g
SP-320	Dexketoprofen 1.25% w/w + Linseed Oil 3% w/w + Menthol 5% + Methyl Salicylate 10% w/w (12.5mg)	Gel	15g/30g
SP-321	Diclofenac Diethylamine BP 1.16% w/w + Thiocolchicoside IP 0.125% w/w + Linseed Oil BP 3.0% w/w + Methyl Salicylate IP 10% w/w + Menthol IP 5% w/w + Benzyl Alcohol IP 1% w/w	Gel	15g/30g
SP-322	Diclofenac Diethylamine BP 2.32 % w/w (Eq. to Diclofenac Sodium 2% w/w) Methyl Salicylate IP 10% w/w Menthol IP 5% w/w	Gel	15g/30g
SP-323	Capae Extract 0.1 g + Heparin Sodium I.P 50 IU + Allantoin B.P 0.01g / Gram	Gel	15g/30g
SP-324	Halobetasol 0.05% w/w + Mupirocin 2.0 % w/w / Gram	Gel	15g/30g
SP-325	Haemocoagulase isolated from Bothrops Atrax or Bothrops Jararaca 1/0.2 CU. Chlorhexidine Gluconate solution 0.1% w/w / Gram	Gel	15g/30g
SP-327	Etoricoxib 10 mg + Methyl Salicylate 100 mg + Mentol 50 mg + Linseed oil 30 mg / Gram	Gel	15g/30g
SP-328	Feracrylum 1% + Metronidazole 1%	Gel	15g/30g
SP-330	Hydroquinone 2% + Tretinoin 0.025% (w/w) + Momentasone 0.10%	Gel	15g/30g



SPECIAL PRODUCTS



CODE	Dr.Ethix's SPECIAL PRODUCTS	DOSAGE	PACK SIZE
SP-331	Hydroquinone USP 2% w/w + Tretinoin USP 0.025% w/w + Allantoin USP 1% w/w	Gel	15g/30g
SP-332	Isotretinoin 0.05% + Erythromycin 2%	Gel	15g/30g
SP-333	Lidocaine 2.5% w/w + Prilocaine 2.5% w/w	Gel	15g/30g
SP-334	Methylparaben 0.15% w/w + Propyl paraben 0.05% w/w + Glycerin 20% w/w + CMC 1.74% w/w + Allantoin 0.5% w/w + Benzyl alcohol 0.5% w/w	Gel	15g/30g
SP-335	Metromidazole (as benzoate) 10 mg + Benzocaine 200 mg / Gram	Gel	15g/30g
SP-336	Metronidazole 10 mg + Benzocaine 200 mg	Gel	15g/30g
SP-337	Octinoxate 7.5 % w/w + Avobenzone 2 % w/w + Oxybenzone 3 % w/w + Octocrylene 3 % w/w + Zinc oxide 2 % w/w	Gel	15g/30g
SP-338	Octinoxate USP 7.5% w/w + Avobenzone USP 2% w/w + Oxybenzone USP 3% w/w + Processed Zinc Oxide (nanozided) 2% w/w + Phenoxyethanol IP (Preservative) suncross gel & aqua gel	Gel	15g/30g
SP-339	S(+)-Etodolac 5/10%w/w + Camphor 4%w/w + Ment. 10%w/w + Methyl Sali. 5%w/w + Linseed oil 3%w/w	Gel	15g/30g
SP-340	Thiocolchicoside 0.25% + Methyl salicylate IP 100mg + Ment. IP 50mg + Absolute alcohol IP 50mg / Gram	Gel	15g/30g
SP-344	Ampicillin 3.5 g + Probenecid 1 g	Injection	VIAL
SP-345	Ampicillin Sodium 0.25 / 0.5 g + Sulbactam Sodium 1 g / 2 g	Injection	VIAL
SP-347	Betamethasone Dipropionate 6.43 mg + Betamethasone Sodium Phosphate 2.63 mg	Injection	VIAL
SP-348	Camylofin dihydrochloride 25 mg + Diclofenac Sodium 25mg + Benzyl alcohol I.P. 2.0% w/v	Injection	AMP.
SP-349	Carenecaine 2% with Adrenaline & Carenecaine 4% with Adrenaline Injection	Injection	AMP.
SP-350	Cefepem (as Hcl) 0.5 / 1 g + Amikacin (as Sulphate) 0.125 / 0.250 g	Injection	VIAL



SPECIAL PRODUCTS



CODE	Dr.Ethix's SPECIAL PRODUCTS	DOSAGE	PACK SIZE
SP-351	Cefepime (250 mg / 500 mg / 1000 mg) + Tazobactam (31.25 mg / 62.5 mg / 125 mg)	Injection	VIAL
SP-353	Cefepime (as Hydrochloride) 2000/1000/500 mg + Sulbactam (as Sodium) 1000/500/250 mg	Injection	VIAL
SP-354	Cefoperazone 500 / 1000 mg + Tazobactam 62.5 / 125 mg	Injection	VIAL
SP-355	Cefoperazone 1g / 2g + Sulbactam Sod. Eq. to Sulbactam 0.5g / 1g	Injection	VIAL
SP-356	Cefotaxim (As sodium) 0.5 mg / 1 g + Sulbactam (As sodium) 250 mg / 500 mg	Injection	VIAL
SP-357	Cefotaxime Sodium + Sulbactam Sodium	Injection	VIAL
SP-358	Cefpirome (as sulphate) 500 / 1000 mg / 2000 mg + Sulbactam (as sodium) 250 mg / 500 mg / 1000 mg	Injection	VIAL
SP-359	Ceftazidime + Sulbactam (500 / 1000 mg + 250 / 500 mg)	Injection	VIAL
SP-360	Ceftazidime + Tobramycin (1 g + 120 mg)	Injection	VIAL
SP-361	Ceftazidime 250 mg + Tazobactam 31.25 mg	Injection	VIAL
SP-362	Ceftazidime 500 mg / 1000 mg + Tazobactam (as Sodium) 62.5 mg / 125 mg	Injection	VIAL
SP-363	Ceftazidime 500 mg + Tobramycin 60 mg	Injection	VIAL
SP-364	Ceftazidime 500 mg / 1 g / 2 g + Sulbactam (As Sodium) 250 mg / 500 mg / 1 g	Injection	VIAL
SP-367	Ceftriaxone (as sodium) (500 mg / 1000 mg) + Sulbactam (as sodium) (250 mg / 500 mg)	Injection	VIAL
SP-368	Ceftriaxone (As sodium) 125 mg / 250 mg + Sulbactam (As sodium) 62.5 mg / 125 mg	Injection	VIAL
SP-369	Ceftriaxone (as sodium) 250 mg + Tazobactam 31.25 mg	Injection	VIAL
SP-370	Ceftriaxone 0.125 / 0.25 / 0.5 / 1 g + Tazobactam 15.625 / 31.25 / 62.5 / 125 mg	Injection	VIAL
SP-371	Ceftriaxone 2 g + Sulbactam 1 g	Injection	VIAL
SP-372	Ceftriaxone 2 g + Tazobactam 250 mg	Injection	VIAL



SPECIAL PRODUCTS



CODE	Dr.Ethix's SPECIAL PRODUCTS	DOSAGE	PACK SIZE
SP-373	Ceftriaxone + Sulbactam + Edetate Bi Sodium USNF (2g + 1g + 74 mg & 1 g + 500 mg + 37 mg)	Injection	VIAL
SP-374	Cefuroxime Sodium 750 / 1500 mg + Sulbactam Sodium 375 / 750 mg	Injection	VIAL
SP-376	Combipack of 1 bottle of ciprofloxacin (200 mg / 100 ml) & 1 bottle of Ornidazole 500mg/100ml)	Injection	AMP/VIAL
SP-377	Combipack of 1 Vial of fosfamide 1 g & Mesna 100 mg / ml	Injection	VIAL
SP-378	Dexketoprofen 50 mg + Dicyclomine 20 mg / 2 ml	Injection	AMP
SP-379	Diclofenac Sodium 1 mg + Gentamycin Sodium 3 mg	Injection	AMP
SP-380	Diclofenac sodium 50 mg + Dicyclomine HCl 20 mg / ml	Injection	AMP
SP-382	Dopamine HCl 80 / 160 / 320 mg + Dextrose hydrous 5 g each 100 ml	Injection	VIAL
SP-385	Ivermectin IP 10 mg+ Clorsulon USP 100 mg (Vet. Product) / ml	Injection	AMP
SP-386	Meropenam 1000 mg + Sterile Sodium Carbonate IP Eq. to Sodium 90.2 mg + Sulbactam 500 mg (vet.)	Injection	VIAL
SP-387	Meropenam 1 g + Sodium 90.2 mg + Sulbactam 1 g	Injection	VIAL
SP-388	Ergometrine 500 mcg + Oxytocin 5 units / ml	Injection	AMP/VIAL
SP-389	Ery Thropoietin 2000 IU/4000 IU + Mannitol 40mg/40MG + NaCl 7mg/7MG + Monobasic Sod. Phosphate 2.8mg/2.8mg + Dibasic Sod. Phosphate 8mg/8mg + Human Albumin 5mg/5mg Lyophilised 2 ml Inj.	Injection	AMP/VIAL
SP-392	Glycopyrrolate 500 mcg + Neostigmine 2500 mcg / 5 ml	Injection	AMP/VIAL
SP-393	Glycopyrrolate 500 mcg + Neostigmine Methyl sulfate 2500 mcg / 5 ml	Injection	AMP/VIAL
SP-394	Heparin Sodium 2 units + Sodium Chloride 9 mg / ml	Injection	AMP/VIAL
SP-395	Imipenem (as anhydrous) 250 mg / 500 mg + Cilastatin Sodium eq. Cilastatin 250 mg / 500 mg	Injection	VIAL
SP-396	Imipenem 50 mg + Clistatin 50 mg	Injection	VIAL



SPECIAL PRODUCTS



CODE	Dr.Ethix's SPECIAL PRODUCTS	DOSAGE	PACK SIZE
SP-397	Imipenem IP (Sterile) eq to anhydrous Imipenem 1 g + Cilastatin Sodium IP (sterile) eq to Cilastatin 1 g	Injection	AMP/VIAL
SP-398	Buparvaquone 50mg, Furosemide IP 55mg, Sorbitan mono oleate BP 100mg (preserv.) Oil Base q.s./ml Vet.	Injection	AMP/VIAL
SP-399	L-Isoleucine 0.335g + L-Lencine 0.500g + L-Valine 0.380g + L-Lysine 0.550g + L-Methionine 0.120g + L- Pnenylalanine 0.210g + L-Threomine 0.185g + L-Tryptophan 0.100g + L-Ariginine 0.420g + L-Histidine 0.190g + L-Alanine 0.400g + L-Aspartic Acid 0.300g + L-Lystine 0.095g + L-Glutanic Acid 0.500g + Amino acetic acid IP 0.200g + L-Proline 0.150g + L-Serine 0.200g + L-Tyrosine 0.45g + L-Ornithine Hcl 0.144g + Taurine 0.030g / 100 ml	Injection	AMP/VIAL
SP-400	Levovist 4g & 2.5g granules / 20 ml vial (1g granules contains Galactose 999mg + Palmetic acid 1mg)	Injection	AMP/VIAL
SP-401	Linezolid 2 mg + Dextrose 5% / ml	Injection	AMP/VIAL
SP-402	Lidocaine 0.02 g / ml	Injection	AMP/VIAL
SP-403	Medronic Acid 10 mg + Stannous Chloride 2H2O 1 mg	Injection	VIAL
SP-404	Meglunine Ioxaglate Sodium + Sodium Ioxaglate	Injection	AMP/VIAL
SP-406	Methylcobalamin 1000 mcg + B6 IP 100 mg + Nicotinamide IP 100 mg + D- Panthenol IP 50 mg / 2 ml	Injection	AMP/VIAL
SP-407	Methylcobalamin 1500 mcg + Folic acid 0.7 mg + Niacinamide 12 mg	Injection	AMP/VIAL
SP-408	Methylcobalamin 1500 mcg + Pyridoxine 100 mg + Nicotinamide 100 mg	Injection	AMP/VIAL
SP-409	Mono Ammonium Glycyrrhizinate 4mg (as Glycyrrhizin) + Amino Acetic Acid 40mg + L-Cyptein HCl 2mg/2ml	Injection	AMP/VIAL
SP-410	Mono basic Sodium Phosphate Monohydrate 276mg + Dibasic sodium Phosphate Heptahydrate 268mg/ml	Injection	AMP/VIAL



SPECIAL PRODUCTS



CODE	Dr.Ethix's SPECIAL PRODUCTS	DOSAGE	PACK SIZE
SP-411	Nitroglycerine 10 / 20 / 40 mg + Dextrose Hydrous 5g	Injection	AMP/VIAL
SP-412	Water: One vial of purified water IP Each Vial contains: Purified water IP 30 ml	Injection	AMP/VIAL
SP-413	Oxytetracycline HCL 500 mg + Furazolidone 500 mg + Cloiquinol 500 mg / 100 g [syringe]	Injection	AMP/VIAL
SP-414	Paclitaxel (protein bound particle) for inj. Susp. (paclitaxel (100mg) + Albumin Human 900mg / 20 ml	Injection	AMP/VIAL
SP-415	Paclitaxel Nanoparticle inj. Each vial contains: Paclitaxel USP 100mg Human Albumin IP 900 mg	Injection	AMP/VIAL
SP-416	Paracetamol + Meloxicam + Benzyl Alcohol + Lignocaine (5mg / ml + 150mg / ml + 1% + 1%) Inj.	Injection	AMP/VIAL
SP-417	Piperacillin sodium eq. to piperacillin 4g / 2g + Tazobactum sodium 500 mg / 250 mg	Injection	VIAL
SP-418	Propofol 10 mg + Lignocaine 2.5 mg / ml injection (additional Strength)	Injection	AMP/VIAL
SP-419	Propofol 10 mg + Lignocaem 1 mg / ml	Injection	AMP/VIAL
SP-420	Quinapyramine Sulphate B vet C 1.5 g + Quinapyramine Chloride B vet C 1 g	Injection	AMP/VIAL
SP-421	Sodium Chondroitin sulfate 40 mg + sodium Hyaluronate 30 mg / ml Intraocular Injection	Injection	AMP/VIAL
SP-422	Sodium Chondroitin Sulphate + Sodium Hyaluronate injection (40mg + not more than 17mg / ml)	Injection	AMP/VIAL
SP-423	Sodium salt of loxitalamic acid 5.13 g + Meglumine salt of loxitalamic acid 10.26 g / 20 ml	Injection	AMP/VIAL
SP-424	Amoxycillin 500 gm / 1 g + Sulbactam 250 mg / 500 mg (each vial) inj. (IM/IV)	Injection	VIAL
SP-425	Cefotaxime 500 mg / 1000 mg + Sterile Sulbactam 250 mg / 500 mg	Injection	VIAL
SP-426	colistin sulphomethate sodium [Sterile powder] eq. to 1000000 Units + Dilucame HCl 2 mg	Injection	VIAL



SPECIAL PRODUCTS



CODE	Dr.Ethix's SPECIAL PRODUCTS	DOSAGE	PACK SIZE
SP-427	Sulbactam Sod. Eq. Sulbactam 1000mg + Cefoperazone sodium Eq. Cefoperazone 1 g (IV/IM)	Injection	VIAL
SP-428	Sulbactam 500 mg + Cefoperazone sodium Eq. Cefoperazone 500mg each vial injection (IV/IM)	Injection	VIAL
SP-429	Sulperazone (Sulbactam Sodium) + Cefoperazone Sodium	Injection	VIAL
SP-430	Testosterone cypionate (100 mg / 200 mg) + Cotton seed oil 736 / 566 mg / ml	Injection	AMP/VIAL
SP-431	Testosterone Decanoate + Isocaproate	Injection	AMP/VIAL
SP-432	Ticarcilin 3 g + Clavulanic Acid 100 mg	Injection	VIAL
SP-433	Trimethoprim 160 mg + Sulphamethoxazole 800 mg / 3 ml	Injection	AMP/VIAL
SP-434	Vit K1 5mg+Calcium Lactolionate 100mg+Carlozocrome Salicylate 2.5mg +Phenol 0.5%+Lignocaine Hcl 1%	Injection	AMP/VIAL
SP-435	Betamethasone Diprop 0.064 % + Salicylic acid 3% / ml	Lotion	50ml/90ml
SP-436	Betamethasone Diprop. 0.064 mg + Gentamycin Sulphate Eq to Gentamycin 1 mg / ml susp.	Lotion	50ml/90ml
SP-437	Calamine 8% + Liquid Paraffin 10%	Lotion	50ml/90ml
SP-438	Dihydroxy acetate 15% w/v + Alcohol 95% / 45% w/v	Lotion	50ml/90ml
SP-439	Calamine 15%w/v + Zinc oxide 5%w/v + Bentonite 3%w/v + Glycerin 5%w/v + Sodium citrate 0.05 %w/v	Lotion	50ml/90ml
SP-440	Fluconazole + Zinc Pyrethrone (Each 30 / 60 ml bottle contains: 2% + 1%)	Lotion	50ml/90ml
SP-441	Ketoconazole 2% + Zinc Pyrethone 1%	Lotion	50ml/90ml
SP-442	Octinoxate 7.5% + Avobenzene 2% + Oxybenzone 3% + Octocrylene 3% + Zinc Oxide 2%	Lotion	50ml/90ml
SP-443	Octinoxate 7.5% + Avobenzene 2% + Oxybenzone 3% + Octocrylene 3% + Zinc Oxide 2%	Lotion	50ml/90ml
SP-444	Octinoxate 7.5% + Avobenzene 3% + Oxybenzone 3% + Titanium dioxide 2%	Lotion	50ml/90ml



SPECIAL PRODUCTS



CODE	Dr.Ethix's SPECIAL PRODUCTS	DOSAGE	PACK SIZE
SP-445	Octinoxate 7.5%+ Avobenzone 2% + Oxybenzone 3% + Zinc Oxide 2%	Lotion	50ml/90ml
SP-446	Octyl Methoxycinnamate USP 7.5%w/w + Oxybenzone USP 3.0%w/w + Avobenzone USP 3.0%w/w + Zinc Oxide IP 2.0%w/w [sunscreen]	Lotion	50ml/90ml
SP-447	Salicylic Acid + Cetyl Alcohol + Stearyl Alcohol (2% + 2.65% + 0.26%)	Lotion	50ml/90ml
SP-449	Xylometazoline 0.5 mg + Ipratropium 0.6 mg Nasal spray	Nasal Spray	30ml/50ml
SP-448	Trimethoprim 4% w/v + Sulphadoxime 20% w/v	Lotion	50ml/90ml
SP-450	Fluocortolone 2.5 mg + Fluocartalone caproate 2.5 mg + Neomycin Sulphate 5 mg / g	Ointment	15g/30g
SP-451	Aceclofenac 15 mg + Thiocolchicoside 0,25 mg + Methyl Salicylate 250 mg + Menthol 50 mg + Camphor 10 mg [liniment]	Ointment	15g/30g
SP-452	Alpha chymotrypsin 60 mg + Ethyl nicotinate 200 mg / 20 g	Ointment	20 g
SP-453	Calcipotriol 50 mcg + Betamethasone 0.5 mg	Ointment	15g/30g
SP-454	Clobetasol Propionate (0.05%) + Calcipotriol Ointment (0.005%)	Ointment	15g/30g
SP-455	Cloxacillin sodium 200 mg + Colistine sulphate 50000 units / 10 ml Intrammamary infusion (vet)	Ointment	15g/30g
SP-456	Diclofenac Diethylamine 1.16% w/w + (Methylsalicylate, Linseed Oil, Menthol)	Ointment	15g/30g
SP-457	Diclofenac Diethylamine BP 2.32 % w/v Eq to Diclofenac Sodium 2.00 % w/v + Methyl Salicylate IP 10.00% w/v + Menthol 5.00 % w/v	Ointment	15g/30g
SP-458	Diethylamine Salicylate 10mg + Nopoxamine 1 g / 100 g	Ointment	100 g
SP-459	Dybendal 0.5% w/w + Allantoin 0.2% w/w + Boric Acid 1% w/w + Menthol 0.08% v/w	Ointment	15g/30g
SP-460	Mometasone Furoate 0.1% + Salicylic Acid 5 % / Gram	Ointment	15g/30g
SP-461	Mometasone Furoate IP 1 mg + Salicylic Acid IP 50 mg / Gram	Ointment	15g/30g
SP-462	Tretinoin USP (As Microsphere) 0.4mg / Gram	Ointment	15g/30g



SPECIAL PRODUCTS



CODE	Dr.Ethix's SPECIAL PRODUCTS	DOSAGE	PACK SIZE
SP-463	Neomycin Sulphate IP 5 mg (3000 IU) + Bacitracin Zinc IP 500 IU (Vet. Product) / Gram	Ointment	15g/30g
SP-465	Calcipitriol (50mcg) + Betamethasone Dipro (0.5mg) / gm Ointment	Ointment	15g/30g
SP-466	Papain + Urea Ointment	Ointment	15g/30g
SP-467	Fibrinolysin + Desoxyribonuclease	Ointment	15g/30g
SP-468	Fluocortolone Trimethylacetate 0.92 mg + Flucartolone Caproate 0.95 mg + Clemizole Undecylate 10 mg + Cinlocamic HCl / g	Ointment	15g/30g
SP-469	Framycetin Sulphate 1% + Hydrocortisone Acetate 1% + Miconazole nitrate 2%	Ointment	15g/30g
SP-470	Halcinonide 1mg + Neomycin sulphate eq. to 2.5mg of neomycin base ointment/cream	Ointment	15g/30g
SP-471	Halobetasol 0.05 % + Salicylic acid 6% Ointment	Ointment	15g/30g
SP-472	Halobetasol Propionate (0.5mg) + Salicylic Acid 30mg / g	Ointment	15g/30g
SP-473	Hyaluronic Acid Sodium Salt 0.2 g + Silver Sulfadiazine 1.0 g	Ointment	25 g
SP-474	Methyl prednisolone aceponate 1 mg + salicylic acid 50 mg	Ointment	15g/30g
SP-475	Mometasone 0.1 % + Fusidic acid 2% cream/ointment	Ointment	15g/30g
SP-476	Neomycin + Bacitracin+ Polymix B Sulphate ointment	Ointment	15g/30g
SP-477	Neomycin Sulohate 910 mg + Polymyxin B Sulphate 300000 units + Zinc bacitracin 25000 units + Propellent to maba 210 g [aerosol pouch of 210 g]	Ointment	210 g
SP-478	Nonoxynol 2% w/v + Chlorometoxylenol 0.5% w/v	Ointment	15g/30g
SP-479	Ornidazole IP 1 % w/w + Povidone Iodine IP (0.5% w/w available Iodine) 5% w/w	Ointment	15g/30g
SP-480	Phenylmethyamine Amino benzene Sulphate 1.5% w/w + Phenylmethyamine Hcl 1.5% w/w	Ointment	15g/30g
SP-481	Policresulen 50 mg + Cinchocaine 10 mg / Gram	Ointment	15g/30g
SP-482	Propoxur 1 g + Flomethrion 0.225 g / 10 mg of collar for veterinary use	Ointment	Collor



SPECIAL PRODUCTS



CODE	Dr.Ethix's SPECIAL PRODUCTS	DOSAGE	PACK SIZE
SP-483	PVP/VA resin 5% + Benzalkonium chloride 0.10% + Lignocaine HCl 0.25% + D-panthanol DAB-7DDR 2% [aerosol pack of 85 g]	Ointment	85 g
SP-484	Salicylic Acid + Coal Tar + Precipitated Sulphur (3% + 1% + 3%)	Ointment	15g/30g
SP-485	Sucralfate (7%) + Povidone Iodine (5%)	Ointment	15g/30g
SP-486	Sucralfate (70mg) + Metronidazole (10mg) + Povidone Iodine (50mg) / Gram	Ointment	15g/30g
SP-487	Butaphosphan 100 g + Methyl Hydroxybenzoate 1 g + Cyanocobalamin 50 g [Oral powder] (Vet.)	Oral Powder	5g / 50 g
SP-488	Calcium Pidolate eq. to Calcium 500 mg + Vit-D3 250 IU powder for oral use	Oral Powder	5g / 50 g
SP-489	Levamisole hydrochloride IP 15.0% w/w Eq. to Levamisole 12.7% w/w + Anhydrous Copper Sulphate BP Eq. to elemental Copper 0.16% w/w + Zinc Sulphate Monohydrate USP Eq. to elemental Zinc 0.05% w/w + Cobalt Sulphate Eq. to elemental Cobalt 0.02% w/w soluble powder for oral use.	Oral Powder	5g / 50 g
SP-490	Enrofloxacin 200 mg + Bromhexine HCl IP 15 mg oral solution.	Oral Solution	60 ml
SP-491	NaCl 0.52g + KCl 0.3g + Sod. Citrate 0.58g + Dextrose Anhydrous 2.7 g / 200 ml [ORS in Liquid form]	ORS	100 ml
SP-493	Taurolidine 2 g + Povidone 5 g / 100 ml	Powder	100ml
SP-492	Mixture of sodium Salt + Methyl glucamine salt of 35 diacetamido 2,4,6-triodobenzoic acid	Powder	60g
SP-494	Taurolidine 2.5 g + Povidone 6.25 g / 500 ml	Powder	500ml
SP-495	Coumaphos 3% + Propoxur 2% + Sulphanilamide 5% powder for vet	Powder	100g
SP-496	Omeprazole powder for Oral Suspension (Sodium bicarbonate as buffer)	Powder for oral	50g
SP-497	(I) Rice based ORS citrate containing each sachet: Nacl 3.5g + KCl 1.5g + Sodium Citrate 2.9gm + Extruded Rice 50.0gm. (II) Rice based ORS electrolytes containing each sachet: Nacl 1.25gm + KCl 1.50gm + Sodium Citrate 2.90gm + Extruded Rice 50.0gm	SACHET	5g/50g



SPECIAL PRODUCTS



CODE	Dr.Ethix's SPECIAL PRODUCTS	DOSAGE	PACK SIZE
SP-498	Bioceramic composite materials: a) Each glass vial contains; Hydroxyapatite 100% granules b) each glass contains: hydroxyapatite 90% granules + β tri calcium phosphate 10% granules	SACHET	5g/50g
SP-499	Lactulose 10 g + Ispaghula husk 3.50 g [granules]	Sachet	15g
SP-500	Each bowel preparatory kit contains: One sachet of powder for reconstitution contains: Polyethylene glycol 3350NF: 210g + Sodium Bicarbonate IP 2.86g + Sodium Chloride IP 5.6g + Potassium Chloride IP 0.74g	Sachet	5g/50g
SP-501	Each kit Contains: 5 sachets of Oral Rehydration Salts (4.4 g each)	Sachet	4.4g x 5
SP-502	Lopinavir IP 40 mg + Ritonavir IP 10 mg (Granules in sachet)	Sachet	5g/50g
SP-503	Combikit of Dextrose Anhydrous IP 2.7 g + Sodium Chloride IP 0.52g + Sodium Citrate IP 0.58g + Potassium Chloride IP 0.30g	Sachet	5g/50g
SP-504	Isphghula 3.5 g + Lactitol 10 g	Sachet	15g
SP-505	Mebeverine HCl 135 mg + Isabgula husk 3.5 g	Sachet	5g/50g
SP-506	Omeprazole 20 / 40 mg + Sodium Bicarbonate 600 mg + Magnesium Hydroxide 700 mg	Sachet	5g/50g
SP-507	Paracetamol + Phenylephrine Hydrochloride (Each 6 g Sachet contains: 500 mg + 10 mg)	Sachet	6 g
SP-508	PROBIO & PREBIO (F)s Each sachet (1g) contains: Probio (CMP 5) Total Probiotic. Not less than 1.25 Billion CFU (Lactobacillus acidophilus, Lactobacillus rhamnosus, Bifidobacterium longum, Saccharomyces boulardii); Fructo Oligo Saccharides 100 mg 3. PROBIO & PREBIO (D); Each sachet (1.3g) contains: Probio (CMP 5); Total probiotic not less than 1.25 billion CFU (Lactobacillus acidophilus, Lactobacillus rhamnosus, Bifidobacterium longum, Saccharomyces boulardii); Fructo Oligo Saccharides 1g	Sachet	5g/50g



SPECIAL PRODUCTS



CODE	Dr.Ethix's SPECIAL PRODUCTS	DOSAGE	PACK SIZE
SP-509	PROBIO : Each sachet (1g) contains: Total Probiotic. Not less than 1.25 Billion CFU (Lactobacillus acidophilus, Lactobacillus rhamnosus, Bifidobacterium longum, Saccharomyces boulardii)	Sachet	5g/50g
SP-510	Water soluble Azulene (Sodium Azulene Sulfonate) JPC 2.01mg + L-Glutamine JPC 663.030 mg	Sachets	0.67g
SP-511	Each 38 cm Seresto Collar Contains: (For Dogs less than or equal to 8 Kg of body weight) Imidacloprid 1.25g + Flumethrin 0.56 g	Seresto Collar	NECK
SP-512	Each 38 cm Seresto Collar Contains: (For Cats less than or equal to 8 Kg of body weight) Imidacloprid 1.25g + Flumethrin 0.56 g	Seresto Collar	NECK
SP-513	Each 38 cm Seresto Collar Contains: (For Dogs more than or equal to 8 Kg of body weight) Imidacloprid 4.5g + Flumethrin 2.03 g	Seresto Collar	NECK
SP-514	Cypermethrin 1% w/w + Miconazole Nitrate IP 2%w/w shampoo for topical application to hair coat (vet)	Shampoo	100 ML
SP-515	Ketoconazole IP 1.0 %w/w + Chlorhexidine Gluconate 2.1 % w/w shampoo.(vet.)	Shampoo	100 ML
SP-516	Sertaconazole 2% w/v + Zinc Pyrithione 1% w/v Shampoo	Shampoo	100 ML
SP-517	Sodium Salicylate IP (Eq. to Salicylic acid IP 0.86% w/w) 1.0% w/w + Zinc Gluconate BP 0.5% w/w + Pyridoxine HCl IP 0.5% w/w	Shampoo	100 ML
SP-518	Arginine IP 500 mg + Folic Acid IP 500 mcg + Pyridoxine HCL IP 1.5 mg + Ubidecarenone USP 15 mg + Vitamin B12 IP 205 mg + Lycopene USP 2.5 mg + Piperine 2.5 mg	SOFT-GEL	10X10'S
SP-519	Alpha chloropyridazine sodium 10 g + Trimethoprim 2gm per 100 g powder for [vet.]	Powder	100 g
SP-521	Chlorpheniramine Maleate IP 2mg + Dextromethorphan HBr IP 10mg + Phenylephrine HCl IP 5mg	SOFT-GEL	10X10'S



SPECIAL PRODUCTS



CODE	Dr.Ethix's SPECIAL PRODUCTS	DOSAGE	PACK SIZE
SP-522	Combikit of Tamsulosin HCl 0.4 mg M.R capsule (10 no.) & Dutasteride Soft Gelatin Cap. 0.5mg (10no.)	SOFT-GEL	10X10'S
SP-523	Doxercalciferol 0.5 mcg / 2.5 mcg	SOFT-GEL	10X10'S
SP-524	Eicosapentaenoic acid (EPA) 180mg + Docoshexaenoic acid (DHA) 120mg	Soft-gel	10X10'S
SP-525	Mecobalamin 500mcg + Alpha Lipoic Acid 100mg + Folic acid 1.5mg + Benfotiamine 50 mg	Soft-gel	10X10'S
SP-526	Mecobalamine 500 mcg + Alpha Lipoic acid 100 mg	Soft-Gel	10X10'S
SP-527	Methylcobalamin (500mcg) + Alpha Lipoic Acid (100mg) + Pyridoxine (3mg) + Folic acid (1.5mg)	Soft-Gel	10X10'S
SP-528	Methylcobalamin 1500mcg + Alpha Lipoic Acid 100mg + Folic Acid 1.5mg + Selenium Dioxide 163.6mg + Calcium Pantothenate 10mg + Vit B1 10mg + Vit B6 1.5mg + Vit E 25IU + Vit A 5000IU + Inositol 100mg + Chromium polynicotinate 200mcg	Soft-Gel	10X10'S
SP-529	Methylcobalamin 150mg + Pyridoxine 12.5mg + Alpha Lipoic Acid + Inositol + Folic Acid	Soft-Gel	10X10'S
SP-530	Methylcobalamin 500/750/1500mcg + Alpha Lipoic Acid 100/200 + Pyridoxine 1.0/1.5/3mg	Soft-Gel	10X10'S
SP-531	Methylcobalamin 500mcg + Alpha Lipoic Acid 100mg + Pyridoxine 1.5mg + Folic Acid 3mg	Soft-Gel	10X10'S
SP-532	Ritonavir 33.3 mg + Loponavir 133.3 mg	Soft-Gel	10X10'S
SP-535	Activated Dimethicone 50mg + Mg OH 250mg + Dried Al. OH 250mg + Sorbitol (70%) 1.25g /5ml	Solution	30ml/50ml
SP-537	Aminomix -2 Infusion Solution Solution A 500ml & 7 Solution B 500ml	Solution	30ml/50ml
SP-539	Bismuth Citrate USP 0.23g + Ammonia solution strong IP 0.11 ml + Nux Vomica IP 30mg + Chloroform IP 0.01 ml + Glycerin IP 0.03 ml + Hydrochloric Acid IP 0.007 ml	Solution	30ml/50ml



SPECIAL PRODUCTS



CODE	Dr.Ethix's SPECIAL PRODUCTS	DOSAGE	PACK SIZE
SP-540	Butafostane 10gm + Cyanocobalamine 0.005 g / 100 ml	Solution	30ml/50ml
SP-541	Cetrimide 15% w/v + Chlorhexidine Gluconate 7.5% v/v + Isopropyl Alcohol 7.5% v/v Concentrate Solu.	Solution	30ml/50ml
SP-542	Chlorhexidine gluconate IP 1% w/v + Ethyl Alcohol IP 61% w/v	Solution	30ml/50ml
SP-543	Clottable protein 75-115mg + Trace of Fibrinogen 70-110mg + Plasma Fibronectin 2- 9mg + Factor XIII 10-50 U2 + Plasminogen 40-120mcg + Aprotinin solution 300 KIU/ml ³ per ml of reconstituted tissueol solution	Solution	30ml/50ml
SP-544	Combikit of 10 ml of Oxymetazoline 0.05% & 15 ml of NaCl solution 2%	Solution	10ml&15ml
SP-545	Diclofenac Diethylamine BP 4.64 % w/v Eq. to Diclofenac Sodium IP 4 % w/v + Absolute Alcohol IP 10.00% v/v [Topical Solution]	Solution	30ml/50ml
SP-546	Dexamethasone Sodium Phosphate Eq. to Dexamethasone Phosphate 1g [Ophthalmic solution]	Solution	30ml/50ml
SP-548	Diclofenac Sodium IP 32.10mg + Thiocolchicoside IP 0.125 % w/v + menthol IP 1% w/v topical solution	Solution	30ml/50ml
SP-549	Ethanol IP 80% v/v Hydrogen Peroxide IP 0.125% v/v Glycerol IP 1.45% v/v Solution	Solution	100ml
SP-550	Iso propyl Alcohol IP 75% v/v Hydrogen Peroxide IP % v/v Glycerol IP 1.45% v/v Solution	Solution	100ml
SP-551	Minoxidil IP 5 % + Finasteride IP 0.1% lipid Solution for topical application / ml	Solution	30ml/50ml
SP-552	Dorzolamide Hydrochloride 2mg / ml + Timolol Maleate 5mg / ml [ophthalmic solution] (preservative free formulation of the approved FDC) / ml	Solution	30ml/50ml
SP-553	Chlorhexidine gluconate 20 mg + Isopropyl Alcohol IP 0.70 ml / ml [cutaneous solution]	Solution	30ml/50ml
SP-554	Frontline Plus (Cats) contains: Fipronil 9.8% (S)-Methoprene 11.8% Frontline Plus (Dogs) contains: Fipronil 9.8% (S)-Methoprene 8.8% Spot-on-solution (veterinary formulation)	Solution	30ml/50ml



SPECIAL PRODUCTS



CODE	Dr.Ethix's SPECIAL PRODUCTS	DOSAGE	PACK SIZE
SP-555	Fungal Diastase IP 40 mg + Cinnamon oil 250 mcg + Caraway oil 500 mcg	Solution	30ml/50ml
SP-556	Intravenous Fat Emulsion with Medium chain triglyceride Solution (10%) : Soyabean Oil USP 5 g + Medium chain triglyceries BP 5 g + Egg lecithin 1.2 g + Glycerol IP 2.5 g + water for injection q.s.	Solution	100 ml
SP-557	Intravenous Fat Emulsion with Medium chain triglyceride Solution (20%) : Soyabean Oil USP 10 g + Medium chain triglyceries BP 10 g + Egg lecithin 1.2 g + Glycerol IP 2.5 g + water for injection q.s.	Solution	100 ml
SP-558	Ketoconazole 2% w/v + Prepared Coal Tar 2% w/v (I.P. 1966) Solution	Solution	30ml/50ml
SP-559	Ketorolac Tromethamine 0.4% w/v + Moxifloxacin 0.5% w/v [Ophthalmic solution]	Solution	30ml/50ml
SP-560	Ketorolac Tromethamine IP 4 mg + Olopatadine Hcl eq. to Olopatadine 1 mg + Benzalkonium Chloride IP 0.05 mg [Ophthalmic solution]	Solution	30ml/50ml
SP-561	Lactic acid 1.0% w/v + Lactoserum 0.9% w/v (for topical use)	Solution	30ml/50ml
SP-562	Lamivudine (40mg) + Stavudine (10mg) per 5ml [reconstituted solution]	Solution	30ml/50ml
SP-563	Latanoprost 0.005% w/v + Timolol maleate 0.5% w/v (Presevative free) Ophthalmic Solution	Solution	30ml/50ml
SP-564	Lincomycin 300 mg + Neomycin 200 mg + Methyl Prednisolone 5 mg / 10 ml [Infusion Solution]	Solution	30ml/50ml
SP-565	Loteprednol Etabonate 5 mg + Tobramycine 3 mg / ml [ophthalmic solution]	Solution	30ml/50ml
SP-566	Methandienone BP 25 mg + Benzyl alcohol in sterile solution 9% w/v / ml	Solution	30ml/50ml
SP-567	Moxifloxacin HCL (0.5%) + Ketorolac Tromethamine 0.5% [Ophthalmic Solution]	Solution	30ml/50ml
SP-569	Nimesulide 1.0% w/w + Ethanol 31% w/w [Topical solution]	Solution	30ml/50ml
SP-570	Peracetic Acid (NLT 4.5%) + Hydrogen Peroxide (NLT 24%) Disinfectant liquid for livestock species.	Solution	30ml/50ml
SP-571	Polyethylin Glycol 400 (0.4%) + Propylene Glycol (0.3%).	Solution	30ml/50ml



SPECIAL PRODUCTS



CODE	Dr.Ethix's SPECIAL PRODUCTS	DOSAGE	PACK SIZE
SP-572	Polyvinyl Alcohol 14 mg / 30 mg + Benzalkonium chloride 8.05 mg / ml [Ophthalmic solution]	Solution	30ml/50ml
SP-573	Propanol 1-ol 18 g + Ethanol 100% 45 g / 100 ml	Solution	30ml/50ml
SP-574	Propanol 50 g + povidone iodine 1 g / 100 ml	Solution	100 ml
SP-575	Propanol 18 g + Ethenol (100%) 45 g in 100 ml	Solution	30ml/50ml
SP-576	Ritonavir 20 mg + Loponavir 80 mg / ml [oral solution]	Solution	30ml/50ml
SP-577	Salicylic Acid + Coal Tar (3% + 1%) Solution	Solution	30ml/50ml
SP-578	Sodium Hyaluronate 30mg + Chodroitin Sulfate 40mg each ml ophthalmic solution	Solution	30ml/50ml
SP-579	Sodium Picosulphate 5mg+liquid Paraffin 4.8ml liquid paraffin per 15ml solution	Solution	100 ml
SP-581	Soyabean oil USP 10g + Egg Lecithin 0.60g + Glycerol IP 2.5 g per 100ml [Intravenous solution]	Solution	100 ml
SP-583	Timolol maleate 5mg (as based)+Pilocarpine Hcl 20mg per ml ophthalmic solution	Solution	30ml/50ml
SP-587	Amoxicillin 400 mg + Potassium Clavulanate IP eq to Clavulanic acid 57 mg	Suspension	30ml/60ml
SP-588	Amoxycillin as trihydrate 125mg + Clavulanic Acid 31.25mg as potassium salt per 5 ml	Suspension	30ml/60ml
SP-589	Brinzolamide 10mg Brimonidine Tartrate eq. to Brimonidine 2mg Ophthalmic suspension	Suspension	30ml/60ml
SP-590	Budesonide IP 1mg/0.5mg + Formoterol Fumarate Dihydrate IP eq to Formoterol Fumarate 20mcg/20mcg Respirator suspension. (Additional Indication)	Suspension	30ml/60ml
SP-591	Budesonide IP 1mg/0.5mg + Formoterol Fumarate Dihydrate IP eq to Formoterol Fumarate 20mcg/20mcg Respirator suspension.(Additional Strength)	Suspension	30ml/60ml
SP-592	c) Each vial contains: Hydroxyapatite paste as 30% and 18% suspension	Suspension	30ml/60ml
SP-593	Calcium gluconate 50mg + Iso thipendyl HCl 4mg + Acetylsalicylic acid 200mg + Caffeine 30mg / dosage	Suspension	30ml/60ml
SP-594	Caluvulanate Potassium e.q. to Clavulanic acid 57 mg	Suspension	30ml/60ml



SPECIAL PRODUCTS



CODE	Dr.Ethix's SPECIAL PRODUCTS	DOSAGE	PACK SIZE
SP-595	Cephalaxin anhydrous 250mg + Carbocisteine 150 mg / 5 ml suspension	Suspension	30ml/60ml
SP-596	Cephalexin IP 200 mg + Kanamycin IP 100,000 IU Suspension / 10 g Intramammary Suspension	Suspension	30ml/60ml
SP-597	Cephalaxin 125 mg / 250 mg + Bromhexine 2 mg / 4 mg / 5ml of reconstituted suspension.	Suspension	30ml/60ml
SP-598	Chlorpheniramine Maleate IP 1.5 mg + Phenylephrine Hcl IP 2.5mg + Paracetamol IP 125mg + Menthol IP 1mg	Suspension	30ml/60ml
SP-599	Chlorpheniramine maleate + Phenylephrine HCl + Paracetamol IP (2mg + 2.5mg + 125mg) suspension	Suspension	30ml/60ml
SP-600	Colistin Sulphate (300000 IU) 0.154 g + Pectin 0.196 g + Kaolin 2.625 g / 30ml	Suspension	30ml/60ml
SP-602	Dicyclomine 2.5mg + Dried Aluminium OH 200mg + Light Mg. Oxide 100 mg + Simethicone 20mg / 5ml	Suspension	30ml/60ml
SP-603	Dried Al. OH Gel IP 600 mg + Mg. OH IP 300 mg + Simethicone IP 25 mg + Oxetacaine BP 10 mg / 5ml	Suspension	30ml/60ml
SP-604	Each 1 ml of the constituted suspension contains: Amoxicillin 80 mg + Clavulanic Acid 11.4 mg	Suspension	30ml/60ml
SP-605	Each 1ml contains: Hydrocortisone Aceponate 1.11mg + Gentamicin Sulphate IP. 1505 IU + Miconazole Nitrate IP. 15.1 mg + Oily Suspension (For external use only) For Veterinary Use	Suspension	30ml/60ml
SP-606	Aluminium OH paste eq. to Dried Aluminium OH gel IP 250mg + Magnesium OH paste eq. to Magnesium hydroxide IP 250mg + Simethicone Emulsion USP eq. to Simethicone 50mg + Oxetacaine BP 10mg / 5 ml	Suspension	30ml/60ml
SP-608	Levamisole HCl IP 112.5 mg eq to levamisole 95.45 mg + Oxyclozanide IP 150 mg + Anhydrous Copper Sulphate BP eq to elemental copper 1.25 mg + Zinc sulphate monohydrate USP eq to elemental Zinc 0.4 mg + Cobalt sulphate eq to elemental cobalt 0.15 mg (veterinary product) / 5 ml	Suspension	30ml/60ml



SPECIAL PRODUCTS



CODE	Dr.Ethix's SPECIAL PRODUCTS	DOSAGE	PACK SIZE
SP-610	Each 5ml reconstituted oral suspension contains: Artemether 40mg & Lumefantrine 240mg	Suspension	30ml/60ml
SP-611	Fenbandazole (vet) 2.5% (w/w) / 1.5% (w/w) + Oxyclozanide (vet) 7.5 % w/w / 4.5% (w/w) / ml	Suspension	30ml/60ml
SP-612	Ferrous Ascorbate Eq. to elemental iron 30 mg + Folic Acid 550 mcg / 5ml	Suspension	30ml/60ml
SP-613	Fluconazole (2%) + Zinc Pyrethione (1%) suspension	Suspension	30ml/60ml
SP-614	Fluorometholone 1 mg + Neomycin sulphate 3.5 mg (as base) + Benzalkonium chloride 0.04 mg / ml [Ophthalmic]	Suspension	30ml/60ml
SP-615	Gatifloxacin 0.3% + Loteprednol Etabonate 0.5% + Benzalkonium Chloride 0.01% w/v [Ophthalmic]	Suspension	30ml/60ml
SP-616	Hydrotalcite 500mg + Smithicone (activated) 125mg per 5ml Suspension and also Tablet form	Suspension	30ml/60ml
SP-617	Lamivudine 30 mg + Zidovudine 60 mg + Nevirapine 50 mg Oral Suspension (Tablets for oral Suspension)	Suspension	30ml/60ml
SP-618	Lamivudine (40mg) + Nevirapine (70mg) + Stavudine (10mg) per 5ml powder for suspension	Suspension	30ml/60ml
SP-619	Levamisole 1.5% + Oxyclozanide 3.0% Suspension	Suspension	30ml/60ml
SP-620	Lignocaine 50mg + Aluminium Hydroxide 300mg + Magnesium hydroxide 100mg + Activated dimethicone 20 NF 50 mg Tablet & 5 ml suspension	Suspension	30ml/60ml
SP-621	Liquid Paraffin 1.25 ml + Milk of Magnesia 3.75 ml + Sodium Picosulphate 3.33 mg / 5 ml	Suspension	30ml/60ml
SP-622	Loteprednol Etabonate 0.5% w/v + Moxifloxacin 0.5% w/v [ophthalmic]	Suspension	30ml/60ml
SP-623	Magaldrate IP eq. to anhydrous Magaldrate + Domperidone (480 mg + 10 mg / 10 ml) Oral susp.	Suspension	30ml/60ml
SP-624	Megaldrate 400 mg + Simethicone 60 mg / 5 ml	Suspension	30ml/60ml



SPECIAL PRODUCTS



CODE	Dr.Ethix's SPECIAL PRODUCTS	DOSAGE	PACK SIZE
SP-625	Metronodazole 100 mg + Furazolidone 30 mg + Kaolin & Pectin / 5 ml	Suspension	30ml/60ml
SP-626	Metronodazole 40 mg + Furazolidone 30 mg + Kaolin 1 g + Pectin 20 mg / 5 ml	Suspension	30ml/60ml
SP-627	Neutral insulin and Insulin Zinc suspension	Suspension	30ml/60ml
SP-628	Omeprazole 20mg / 40mg + Sodium bicarbonate 1680 mg / sachet powder for oral suspension	Suspension	30ml/60ml
SP-629	Oral Suspension: Each 5ml of reconstituted suspension contains: Amoxicillin 400 mg	Suspension	30ml/60ml
SP-638	Paracetamol IP + Phenylepherine HCL IP + CPM IP + Sodium Citrate IP + Menthol IP (250mg+5mg+2mg+60mg+1mg)	Suspension	30ml/60ml
SP-643	Parbendazole 4%w/w + Ethixygin 0.125% w/w + Extracted soya flour added to 100%	Suspension	30ml/60ml
SP-644	PCM 250 mg + Phenylepherine HCl 5 mg + Chlorpheniramine maleate 2 mg + NaCl 60 mg + Menthol 1 mg suspension	Suspension	30ml/60ml
SP-645	Pyrantel embonate 14.4mg + Febental 15mg / ml suspension [for Veterinary use]	Suspension	30ml/60ml
SP-646	Sulphadiazine 200 mg + Trimethoprim 40 mg	Suspension	30ml/60ml
SP-647	Tobramycin sulphate eq. to Tobramycin 3 mg + Flurometholone 1mg / ml [Ophthalmic]	Suspension	30ml/60ml
SP-648	Triclabendazole 5 g / 12 g + Levamisole 3.75 g / 7.5 g / 100 ml Susp. for Veterinary use	Suspension	30ml/60ml
SP-649	Trimethoprin 40 mg + Sulphamethoxazole 200 mg / 5 ml	Suspension	30ml/60ml
SP-653	Acebrophylline 50mg + Guaiphenesin IP 50mg + Terbutaline Sulphate IP 1.25 mg / 5ml	Syrup	30-200ml
SP-654	Activated Dimethoicone 40 mg + Dill Oil 0.005ml + Fennel Oil 0.0007 ml [liquid orals]	Syrup	30-200ml



SPECIAL PRODUCTS



CODE	Dr.Ethix's SPECIAL PRODUCTS	DOSAGE	PACK SIZE
SP-655	Alpha Amylase 20 mg + Papain 10 mg + Dil oil 2 mg + Anise oil 2 mg + Caraway oil 2 mg	Syrup	30-200ml
SP-657	Ambroxol + loratadine + Guaifenesin Syrup (30mg + 5mg + 50mg per 5ml)	Syrup	30-200ml
SP-658	Ambroxol 30 mg + Terbutaline 2.5 mg + Guaiphenesin 100 mg + Menthol 2.5 mg / 5 ml	Syrup	30-200ml
SP-659	Ambroxol 30mg + Levo salbutamol 1 mg + Guiphenesin 50 mg / 5 ml	Syrup	30-200ml
SP-661	Ambroxol HCl 15 mg + Guaiphenesin 100 mg + Ethanol 95% eq to Ethanol 5% v/v per 5 ml oral liquid	Syrup	30-200ml
SP-662	Ambroxol HCl 15 mg + Salbulamol 1 mg + Guaiphenesin 50 mg + Methol 1mg / 5 ml syrup	Syrup	30-200ml
SP-663	Ambroxol HCl 15 / 30 mg + Guaiphenesin 50 / 100 mg + Terbutaline sul. 1.25 / 2.5 mg + Ment. / 10 ml	Syrup	30-200ml
SP-665	Amoxicillin 125 mg + Carbocistine 75 mg / 5ml	Syrup	30-200ml
SP-666	Artemether 20 mg + Lumefantrine 120 mg	Syrup	30-200ml
SP-669	Bismuth Citrate USP 126 mg + Belladonna dry Extract IP 9 mg oral liquid	Syrup	30-200ml
SP-670	Bromhexine Hydrochloride IP 4 mg + Guaiphenesine IP 50 mg + Phenylephrine Hydrochloride IP 5 mg	Syrup	30-200ml
SP-671	Camylofin dihydrochloride 12.5 mg + Paracetamol IP 125 mg Syrup / 5 ml	Syrup	30-200ml
SP-672	Carboinoxamine Maleate + Ammonium Chloride + Sodium Citrate 2 mg + 120 mg + 120 mg / 5 ml	Syrup	30-200ml
SP-673	Cefadroxil 250mg + Clavulanic acid 62.5mg per 5ml syrup	Syrup	30-200ml
SP-674	Cefadroxyl (as monohydrate) 125 mg + Clavulanic acid (as potassium) 31.25 / 5ml Syrup	Syrup	30-200ml
SP-675	Cetirizine 5/10mg + Ambroxol 30mg per 5ml syrup	Syrup	30-200ml
SP-676	Chlorhexidine gluconate IP 1%w/v + Ethyl Alcohol IP 61%w/v Syrup	Syrup	30-200ml



SPECIAL PRODUCTS



CODE	Dr.Ethix's SPECIAL PRODUCTS	DOSAGE	PACK SIZE
SP-677	Chlorpheniramine maleate 2 mg + Phenylepherine HCl 5 mg + PCM 250 mg + Menthol IP Syrup	Syrup	30-200ml
SP-678	Chlorpheniramine maleate 2 mg + Phenylephine HCl 2.5 mg + PCM 125 mg per 5 ml syrup	Syrup	30-200ml
SP-679	Chlorpheniramine Maleate IP 1.0 mg + Paracetamol IP 125 mg + Phenylephirine HCl IP 2.5 mg / ml	Syrup	30-200ml
SP-680	Chlorpheniramine maleate IP + Paracetamol IP + Phenylepherine Hydrochloride IP (2mg+250mg+5mg)	Syrup	30-200ml
SP-681	Citicoline 500 mg + Piracetam 400 mg per 5 ml syrup (additonal dosage)	Syrup	30-200ml
SP-682	Desloratadine (2.5mg) + Ambroxol (30mg) + Guiphenasine (50mg) + Menthol 1mg / 5ml	Syrup	30-200ml
SP-683	Dextrometharpahan HBr 10mg+Chlorphenaramine maleate-2mg/5ml syrup.	Syrup	30-200ml
SP-685	Diastase (1:2000) IP (derives from fungal-Aspergillus oryzae) + Cinnamon Oil BP +Caraway Oil BP+Cardamom Oil BP (20mg+0.2mg+0.4mg+0.4mg) per ml oral liquid	Syrup	30-200ml
SP-687	Diastase (1:800) IP (derived Aspergillus Oryzae)+Papain IP+Cinnamon Oil BP +Caraway Oil BP+Cardamom Oil BP (50mg+30mg+0.2mg+0.4mg+0.4mg) oral liquid	Syrup	30-200ml
SP-691	Doxyphylline 2 mg + Terbutaline 120 mg / 5 ml	Syrup	30-200ml
SP-692	Each 5 ml (one teaspoonful) contains: Magnesium Hydroxide IP 98 mg Added as Magnesium Hydroxide paste Aluminium Hydroxide 0.291 g (Added as Aluminium Hydroxide Paste) Eq to 0.380g of Dried Aluminium Hydroxide gel IP Oxetacaine BP 10 mg Liquid orals	Syrup	30-200ml
SP-695	Ferrous Asparto-Glycinate eq.to Ele. Iron 30mg, Mecobalamn 500mcg, L-Methylfolate Cal. 300 mcg /5ml	Syrup	30-200ml
SP-696	Erdosteine 150mg + Guaiphenesin 50mg + Terbutaline 1.25mg per 5ml syrup	Syrup	30-200ml



SPECIAL PRODUCTS



CODE	Dr.Ethix's SPECIAL PRODUCTS	DOSAGE	PACK SIZE
SP-705	Lecithin IP 125 mg + Silymarin 35 mg / 5ml	Syrup	30-200ml
SP-706	Iron Amino Acid Chelate as Ferrous Bisglycinate (75mg) eq. to Ele. Iron 15mg + Folic acid IP 0.25mg + Vit. B 12 IP 3.75mcg +Zinc Picolinate (26mg) eq. To Ele. Zinc 5.5 mg	Syrup	30-200ml
SP-707	Levocetirizine 2.5 / 5 mg + Ambroxol 30 mg / 30 mg / 5 ml	Syrup	30-200ml
SP-708	Levodropropizine Eur. Ph30mg + Chlorpheniramine maleate IP 2mg per 5 ml Syrup	Syrup	30-200ml
SP-709	Liquor Bismuth Ammonium Citrate 2.5 ml + Belladonna dry ext. 9 mg + Thymol 0.15 mg + Menthol 0.2mg	Syrup	30-200ml
SP-710	L-Isoleucine 9.20mg + L-Leucine HCL 9.45mg + L- Methionine 0.395mg + L- Phenylalanine 0.44mg + L-Threonine0.30 mg + L-Tryptophen 2.14mg + L-Valine 0.70mg + L-Alanine 8.90mg + L-Arginine 8.40mg + L- Aspartic Acid 15.37mg + L histadine 0.20mg + L- Proline 3.10mg + L-Serine 5.30mg + L- tyrosine 2.60mg + Glycine 0.40mg +WFI / 100ml	Syrup	100 ml
SP-711	N - butanol 0.52 g + Citric Acid 0.0025 g + Physiological sodium chloride add to 5ml / 5 ml	Syrup	30-200ml
SP-732	Paracetamol + Phenylephrine HCl + chlorpheniramine Maleate + Sodium Citrate + Menthol (125mg+5mg+1mg+60mg+1mg) per 5 ml syrup	Syrup	30-200ml
SP-733	PCM 250 mg + Phenylepherine HCl 5 mg + Chlorpheniramine maleate 2 mg + NaCl 60 mg + Menthol 1 mg syrup	Syrup	30-200ml
SP-734	Phenyl dimethyl isopropyl pyrazolone 150mg + Diethyl dioxotetrahydro pyridine 50mg + Paracetamol 250mg + Caffeine (Anhydrous) 46.75mg	Syrup	30-200ml
SP-740	Piracetam 500mg + Methylcobalamin 500 mcg syrup	Syrup	30-200ml
SP-741	polymaltose aq. solution + Vit. B6 2mg + Vit. B12 5mcg Syrup	Syrup	30-200ml



SPECIAL PRODUCTS



CODE	Dr.Ethix's SPECIAL PRODUCTS	DOSAGE	PACK SIZE
SP-743	Salbutamol Sulphate IP Eq. to Salbutamol 1 mg + Choline Theophylline BP BP 50 mg, oral liquid	Syrup	30-200ml
SP-744	Salbutamol Sulphate IP eq. to Salbutamol 1mg+Choline Theophylline BP 60mg	Syrup	30-200ml
SP-745	simethicone emulsion USP Eq. to Simethicone 40mg + Fennel oil USP 0.0007ml + dill oil 0.005 ml per ml of oral liquid	Syrup	30-200ml
SP-748	Sod. Chloride 558mg + Pot. Chloride 14.9 mg + Mag. Chloride 10.16mg + Cal. Chloride dihydrate 21.9mg + 20/6 Molar Sod. Lactate 1.34 ml + Dextrase Anhydrous 1.5gm per 100ml	Syrup	30-200ml
SP-749	Sodium Bicarbonate BP-0.05 g + Dill Oil BP-0.005g oral liquid	Syrup	30-200ml
SP-750	Sodium citrate 70 mg + citric acid monohydrate 35 mg (Flavoured With Cardamom Oil, Caraway Oil , Cinnamon Oil, Clove Oil, Ginger Oil) +Acohol content 4%v/v per 5ml liquid oral	Syrup	30-200ml
SP-751	Sodium Citrate IP 60 mg +Citric Acid Monohydrate IP 30 mg (oral liquid)	Syrup	30-200ml
SP-752	Terbutaline sulphate 1.5mg+Guaphenesine 66.5 mg per 5ml syrup	Syrup	30-200ml
SP-753	Terbutaline Sulphate IP 1.25mg + Etofylline IP 50mg syrup	Syrup	30-200ml
SP-754	Terbutaline Sulphate IP 1.25mg+Choline Theophyllinate BP 50mg oral liquid	Syrup	30-200ml
SP-756	Pioglitazone HCl eq. to Pioglitazone 15mg/15mg+ Glimepiride 1mg/2mg tablet	Tablet	10X10'S
SP-757	S(-) Amlodipine 5.0mg +Losartan Potasium 50mg tablet	Tablet	10X10'S
SP-758	S(-) Amlodipine-2.5mg/2.5mg +Losartan Potasium 25mg/50mg tablet	Tablet	10X10'S
SP-764	1 tablet of Atazanavir 300mg & 1 tablet of ritonavir Ritonavir 100mg & FDC of Tenofovir Disoproxil fumarate 300mg + Lamivudine 300mg (Each Co-pack contains :- 1 capsule of Atazanavir 300mg & 1 Tablet of Ritonavir 100mg & 1 Tablet of FDC of Tenofovir Disoproxil Fumarate 300mg + Lamivudine 300mg)	Tablet	10X10'S
SP-765	1 tablet of Tenofovir disoproxil 300mg + Lamivudine 300mg & 2 tablet of Nevirapine 200mg combipack	Tablets	10X10'S



SPECIAL PRODUCTS



CODE	Dr.Ethix's SPECIAL PRODUCTS	DOSAGE	PACK SIZE
SP-767	Betahistine Dihydrochloride 16mg + Domperidone 10mg tablets	Tablets	10X10'S
SP-768	3 tablets of artesunate 100mg + 3 tablets of Artesunate 50mg & 2 tablets of FDC of Pyrimethamine 25mg + Sulphadoxine 500mg combipack	Tablets	10X10'S
SP-770	50,000 Armour units of enzymatic activity (supplied by a purified concentrate which has specified trypsin and Chymotrypsin activity in a ratio of approximately six to one) enteric coated + Diclofenac Potassium BP 50 mg + Paracetamol IP 325 mg film coated tablets	Tablets	10X10'S
SP-772	Diclofenac Sodium 100 mg + Misoprostol 100 mcg tablets	Tablets	10X10'S
SP-774	Acarbose 25mg/50mg + Metformin 500mg/500mg FC Tablet	Tablets	10X10'S
SP-775	Acebrofylline 100mg + Acetylcysteine BP 600mg film coated bilayer tablet	Tablets	10X10'S
SP-776	Acebrophylline 200mg +Montelukast Sodium IP eq. to Montelukast 10mg	Tablets	10X10'S
SP-184	Acebutolol HCl 200mg + HCTZ 12.5mg	Tablets	10X10'S
SP-185	Aceclofenac 100mg + paracetamol 500mg + Thiocolchicoside 4mg/8mg film coated tablets	Tablets	10X10'S
SP-186	Aceclofenac 100mg + Tizanidine 2mg film coated tablets	Tablets	10X10'S
SP-187	Aceclofenac 100mg/100mg + Paracetamol 325mg/325mg + Thiocolchicoside 4mg/8mg film coated tablet	Tablets	10X10'S
SP-188	Aceclofenac 100mg+Paracetamol 500mg tablets	Tablets	10X10'S
SP-189	Aceclofenac IP 100mg + Paracetamol IP 500mg + Trypsin- Chymotrypsin 150000AU film coated tablets	Tablets	10X10'S
SP-170	Aceclofenac IP 100mg +Tizanidine HCl IP Eq. to Tizinadine 2mg +Paracetamol IP 325 mg film coated tablets.	Tablets	10X10'S
SP-779	Aceclofenac IP 100mg+Paracetamol IP 500mg+Tolperisone 150mg film coated tablets The strength of Paracetamol should be 325 mg.	Tablets	10X10'S
SP-781	Aceclofenac IP 100mg+Pregabalin IP 75mg film coated tablets	Tablets	10X10'S



SPECIAL PRODUCTS



CODE	Dr.Ethix's SPECIAL PRODUCTS	DOSAGE	PACK SIZE
SP-782	Aceclofenac IP 200mg + Cyclobenzaprine HCl 15 mg sustained release bilayered tablets	Tablets	10X10'S
SP-785	Acetyl Cysteine BP 300mg +Ambroxol HCl IP 30 mg tablet.	Tablets	10X10'S
SP-786	Acetyl salicylic acid 100mg + Cal. Carbonate 30mg + Anhydrous citric acid 10mg	Tablets	10X10'S
SP-787	Acetylsalicylic acid 350mg + Al. Hydroxide 90mg + Mg. Hydroxide 90mg tablet	Tablets	10X10'S
SP-788	Adenosylcobalamin 15mcg + Ferrous Ascorbate 100mg + Folic Acid IP 1.5mg + Zinc Sulphate USP Eq. to Elemental Zinc 22.5mg tablet	Tablets	10X10'S
SP-789	Akiskiren Hemifumarate eq. to Aliskiren 150mg/150mg/300mg/300mg +Amlodipine Besilate IP eq. to Amlodipine 5mg/10mg/5mg/10mg Tablets	Tablets	10X10'S
SP-791	Alendronate 70mg + Colecalciferol 140mcg (5600 IU) Tablets	Tablets	10X10'S
SP-792	Alendronate Sodium (equiv. to Alendronic acid 70mg) + Cholecalciferol 70mcg (equiv. to 2800 I.U Vit.D) Tablet	Tablets	10X10'S
SP-793	Alfuzocin Hcl. ER (10mg) + Dutasteride 0.5mg tablet	Tablets	10X10'S
SP-794	Aliskiren 150/150/300/300mg + HCTZ 12.5/25/12.5/25mg tablets	Tablets	10X10'S
SP-795	Aliskiren 150/160mg + Valsartan 300/320mg tablets	Tablets	10X10'S
SP-168	Alpha Lipoic Acid 100mg + Folic acid 1.5mg + Mecobalamin 1500mcg + B6 3mg + Vit. D3 1000 IU	Tablets	10X10'S
SP-169	Alprazolam 0.25mg+Fluxeotine HCl 20mg tablets	Tablets	10X10'S
SP-796	Alprazolam SR 0.25mg + Sertraline (As Hcl) 25mg/50mg tablet	Tablets	10X10'S
SP-798	Ambodryl 100mg + Aspirin 190mg + Phenacetin 65mg + Caffiene 15mg + Phenylephrine HCl 10mg + Aluminium hydroxide gel 100mg	Tablets	10X10'S
SP-799	Ambroxol (as Hcl) S.R. 7.5mg+ Doxycycline Hcl 100mg tablet	Tablets	10X10'S
SP-801	Ambroxol HCl IP 30mg+N-Acety L-Cyteine USP 200mg film coated tablets.	Tablets	10X10'S
SP-802	Amiloride 5mg / 5mg + Frusemide 20mg/40mg tablet	Tablets	10X10'S
SP-803	Amiloride 5mg + HCTZ 50mg Tablet	Tablets	10X10'S



SPECIAL PRODUCTS



CODE	Dr.Ethix's SPECIAL PRODUCTS	DOSAGE	PACK SIZE
SP-804	Amitriptyline HCl IP 10mg/25mg+Mecobalamin (SR) 1500mcg film coated bilayered tablets	Tablets	10X10'S
SP-805	Amitryptilline IP 12.5mg/25mg/25mg + Chlordiazepoxide IP 5mg/5mg/10mg tablet	Tablets	10X10'S
SP-806	Amlodipine (5mg) + Nebivolol (5mg) tablet (addl. Strength).	Tablets	10X10'S
SP-807	Amlodipine (as besylate) 5mg + Losartan Pot. 50mg tablet.	Tablets	10X10'S
SP-808	Amlodipine (As besylate)5mg/10mg + Perindopril 4mg tablet	Tablets	10X10'S
SP-809	Amlodipine (As besylate) 10mg + Perindopril 8mg tablets (additional strength)	Tablets	10X10'S
SP-810	Amlodipine (as besylate) 5mg + Bisoprolol 5mg Tablet (Addl. Strength)	Tablets	10X10'S
SP-811	Amlodipine (As besylate) 5mg + Metoprolol (As succinate) ER 25mg (additional strength) tablets	Tablets	10X10'S
SP-812	Amlodipine (as besylate) 5mg + Metoprolol Succinate eq. to Metoprolol Tartrate 50 mg	Tablets	10X10'S
SP-813	Amlodipine (as besylate) 5mg/2.5mg + HCTZ 12.5mg/12.5mg Tablet	Tablets	10X10'S
SP-814	Amlodipine (As besylate) 5mg/5mg/10mg + valsartan 80mg/160mg/160mg	Tablets	10X10'S
SP-815	Amlodipine + Metoprolol (2.5mg/5 mg + 25mg/50mg (ER) Tablets (additional strength)	Tablets	10X10'S
SP-816	Amlodipine 10mg/10mg+ Telmisartan 40mg/80mg Tablets	Tablets	10X10'S
SP-817	Amlodipine 25mg + Metoprolol 25mg (additional lower strength) tablet	Tablets	10X10'S
SP-818	Amlodipine 5mg/10mg/5mg/10mg/10mg+ Valsartan 160mg/160mg/160mg/160mg/320mg	Tablets	10X10'S
SP-819	Amlodipine 5mg/2.5mg + Valsartan 320mg/80mg + HCTZ 12.5mg/12.5mg tablet	Tablets	10X10'S
SP-820	Amlodipine 5mg/2.5mg+Enalapril Maleate 5mg/2.5mg tablets	Tablets	10X10'S
SP-821	Amlodipine besilate IP Eq. to Amlodipine 10mg + Indapamide SR 1.5 mg Tablet (Additional Strength)	Tablets	10X10'S



SPECIAL PRODUCTS



CODE	Dr.Ethix's SPECIAL PRODUCTS	DOSAGE	PACK SIZE
SP-822	Amlodipine Besilate IP Eq. to Amlodipine 5mg + Indapamide USP SR 1.5mg	Tablets	10X10'S
SP-823	Amlodipine Besilate IP eq. to Amlodipine 5mg + Perindopril Erbumine BP 8mg Tablets. (Additional Strength).	Tablets	10X10'S
SP-824	Amlodipine Besilate IP eq.to Amlodipine 10mg/5mg/5mg/5mg/2.5mg + Olmesartan Medoxomil 40mg/40mg/20mg/5mg/5mg + Hydrochlorothiazide IP 25mg/12.5mg/12.5mg/12.5mg/12.5mg Tablet	Tablets	10X10'S
SP-825	Amlodipine Besylate BP Eq. to Amlodipine 5mg + Losartan Potassium USP 25mg/50mg film coated tablets	Tablets	10X10'S
SP-826	Amlodipine besylate Eq. to Amlodipine 5mg + Lisinoril eq. to Lisinopril anhydrous 5mg tablet	Tablets	10X10'S
SP-827	Amlodipine besylate eq. to Amlodipine 5mg+ Atenolol 50mg Besylate uncoated tablets	Tablets	10X10'S
SP-828	Amlodipine Besylate eq.to Amlodipine 5mg + Atorvastatin calcium eq. to Atorvastatin 10mg each tablets	Tablets	10X10'S
SP-829	Amlodipine Besylate IP Eq. to Amlodipine 10mg/5mg/2.5mg + Telmisartan 80mg/40mg/20mg+HCTZ 25mg/12.5mg/12.5mg tablet	Tablets	10X10'S
SP-830	Amlodipine Besylate IP Eq. to Amlodipine 5mg	Tablets	10X10'S
SP-831	Amlodipine5mg + Ramipril10mg/5mg Tablets (additional strength)	Tablets	10X10'S
SP-832	Ammoidin + Amidine	Tablets	10X10'S
SP-833	Amoxycillin (Present as amoxicillin trihydrate IP) 500mg + Clavulanic Acid (Present as potassium clavulanate USP) 125mg film coated tablets	Tablets	10X10'S
SP-834	Amoxycillin + Clavulanic acid(1gm + 62.5mg) FC Tablets	Tablets	10X10'S
SP-835	Amoxycillin 1000mg + Clavulanate Potassium 62.5mg E.R tablet	Tablets	10X10'S
SP-836	Amoxycillin 250mg+Clavulanic acid 150mg dispersible tablet	Tablets	10X10'S
SP-837	Amoxycillin 875mg + Clavulanic Acid 125mg tablets	Tablets	10X10'S



SPECIAL PRODUCTS



CODE	Dr.Ethix's SPECIAL PRODUCTS	DOSAGE	PACK SIZE
SP-838	Amoxicillin trihydrate 250mg+Potassium Clavulanic eq. to Clavulanic acid 125mg each tablet	Tablets	10X10'S
SP-839	Amoxicillin Trihydrate IP eq. to Amoxicillin 200mg +Potassium Clavulanic Diluted IP eq. to Clavulanic acid 28.5 mg dispersible tablet	Tablets	10X10'S
SP-840	Ampicillin 250mg + Dicloxacillin 250mg tablet	Tablets	10X10'S
SP-841	Amprolium HCl IP 16.67% w/w Sulfaquinoxaline IP 16.67% w/w Powder (veterinary product)	Tablets	10X10'S
SP-842	Aremther 20mg + Lumefantrine 120mg tablet	Tablets	10X10'S
SP-843	Artemether + Lumefantrine Dispersible tablet (40/80mg + 240/480mg) (Additional Strength)	Tablets	10X10'S
SP-844	Artemether 20mg + Lumefantrine 120mg Dispersible tablet (Additional Strength)	Tablets	10X10'S
SP-845	Artemether 40mg/80mg + Lumefantrine 240mg/480mg tablets (additional Strength)	Tablets	10X10'S
SP-846	Artemether 60mg +Lumefantrine 360mg (additional Strength) uncoated Tablets	Tablets	10X10'S
SP-847	Arterolane Maleate 150mg + Piperaquine Phosphate 750mg Tablet	Tablets	10X10'S
SP-848	Artesunate (25/50/100mg) + Amodiaquine (67.5 mg/135/270mg) bilayerd	Tablets	10X10'S
SP-849	Artesunate 150mg/200mg + Sulphadoxine 500mg/750mg + Pyrimethamine 25/37.5mg Combipack	Tablets	10X10'S
SP-850	Aspirin 150mg + Clopidogrel (as bisulphate) 300mg tablet (addl. Indication)	Tablets	10X10'S
SP-851	Aspirin 150mg + ISMN 60mg SR Tablets	Tablets	10X10'S
SP-852	Aspirin 150mg+ Clopidogrel 300mg Tablet (additional strength)	Tablets	10X10'S
SP-853	Aspirin 75mg / 150mg + Glycine 37.5mg/75mg tablet	Tablets	10X10'S
SP-854	Aspirin 75mg + Simvastatin 10mg/20mg + Lisinopril 5mg/10mg + Atenolol 25mg/50mg Tablets	Tablets	10X10'S
SP-855	Aspirin 75mg/75mg 75mg/150mg + Clopidogrel150mg/150mg 75mg/75mg	Tablets	10X10'S



SPECIAL PRODUCTS



CODE	Dr.Ethix's SPECIAL PRODUCTS	DOSAGE	PACK SIZE
SP-856	Atazanavir + Ritonavir(300mg + 100mg) FC Tablets	Tablets	10X10'S
SP-857	Atenolol (25mg, 50mg) + HCTZ (12.5mg, 12.5 mg) Tablet	Tablets	10X10'S
SP-858	Atenolol 25/50mg + Chlorthalidone 6.25 mg tablets	Tablets	10X10'S
SP-859	Atenolol 25mg/50mg + Indapamide SR 1.5mg tablet	Tablets	10X10'S
SP-860	Atenolol 50mg + HCTZ 25mg (addl. Strength)	Tablets	10X10'S
SP-861	Atorvastatin (40mg) + Ezetimibe (10mg) Tablet (addl. Strength).	Tablets	10X10'S
SP-862	Atorvastatin + Metformin(10mg + 500mg SR) Tablets	Tablets	10X10'S
SP-863	Atorvastatin 10mg + Fenofibrate 80mg tablet (Additional Indication)	Tablets	10X10'S
SP-864	Atorvastatin 10mg/20mg + Ezetimibe10mg/10mg tablet	Tablets	10X10'S
SP-865	Atorvastatin 5/10/5mg + Telmisartan 20/20/40 mg	Tablets	10X10'S
SP-866	Atorvastatin 5mg + Fenofibrate 160mg (additional strength)tablets	Tablets	10X10'S
SP-867	Atorvastatin Calcium (10mg) + Ramipril (2.5mg/5mg) tablet	Tablets	10X10'S
SP-868	Atorvastatin Calcium (10mg) + Fenofibrate (145mg) (addl. strength) tablet	Tablets	10X10'S
SP-869	Atorvastatin Calcium 10mg/20 mg/40mg/10mg/20mg/40 mg/10mg/20mg + Vitamin D3 IP 2000IU/2000IU/800IU/800IU/800IU/1000IU/1000IU tablet	Tablets	10X10'S
SP-870	Atorvastatin calcium 10mg/20mg/40mg/80mg+Cholecalciferol 1000IU film coated tablets	Tablets	10X10'S
SP-871	Atorvastatin Calcium eq. Atorvastatin 10 mg + Fenofibrate (micronised) 160mg film coated tablets	Tablets	10X10'S
SP-872	Atorvastatin Calcium IP Eq. to Atorvastatin 5mg + Fenofibrate BP 145mg film coated tablet (additional strengths)	Tablets	10X10'S
SP-873	Atorvastatin 10mg/20mg+ Ezetimib 10mg/10mg tablet	Tablets	10X10'S
SP-874	Atorvastatin 10mg + Nicotinic Acid 375mg/500mg (ER) Tablets	Tablets	10X10'S
SP-875	Autolysate of β -subtilisin+ β - megatherium	Tablets	10X10'S
SP-876	Azithromycin 500mg + Ambroxol S.R (75mg) Tablet.	Tablets	10X10'S



SPECIAL PRODUCTS



CODE	Dr.Ethix's SPECIAL PRODUCTS	DOSAGE	PACK SIZE
SP-877	B) 7 tablets of Ferrous Fumarate: Each sugar coated tablet contains : - Ferrous Fumarate 75mg eq. to 24.375mg of ferrous iron	Tablets	10X10'S
SP-878	B) Each Film coated tablet contains :- Atorvastatin Calcium IP eq to Atorvastatin 10mg/20mg.	Tablets	10X10'S
SP-880	Benazapril Hcl 5mg/10mg/20mg/20mg+Hydrochlorothiazide 6.25mg/12.5mg/12.5mg/25mg tablet	Tablets	10X10'S
SP-881	Betahistine Hcl 24mg+Ginkgo biloba extract 60mg tablets	Tablets	10X10'S
SP-882	Bisoprolol Fumarate (2:1) 2.5mg/5mg+Hydrochlorothiazide-6.25mg/6.25 mg	Tablets	10X10'S
SP-883	Broxyquinoline + Brobenzoxalidine	Tablets	10X10'S
SP-884	Bumetanide 0.5mg+Potassium Chloride 523 mg tablet	Tablets	10X10'S
SP-885	Buprenorphine (0.4mg) + Naloxone (0.1mg) sublingual tablet	Tablets	10X10'S
SP-886	Buprenorphine + Naloxone (2 mg/0.4mg + 0.5/0.1 mg) Tablets	Tablets	10X10'S
SP-887	Buprenorphine HCl eq. to Buprenorphine 2mg+Naloxone Hcl eq.to Naloxone 0.5mg sublingual tablets	Tablets	10X10'S
SP-888	Calcium (as Calcium Citrate Malate) + Colecalciferol (as Colecalciferol Concentrate) + Folic Acid (250mg + 100IU + 50mcg) Tablets	Tablets	10X10'S
SP-889	Calcium acetate 435mg + Magnesium carbonate 235mg tablets	Tablets	10X10'S
SP-890	Calcium carbonate 600mg +Simethicone 80mg Chewable tablet	Tablets	10X10'S
SP-891	Calcium citrate maleate Eq. to elemental calcium 250mg +Vitamin D3 IP 200 IU tablet	Tablets	10X10'S
SP-892	Calender pack containing 21 days1. Levonorgestrel 0.05mg + Ethinyloestradiol 0.03mg Tablet 2. Levonorgestrel 0.075mg + Ethinyloestradiol 0.04mg Tablet 3.	Tablets	10X10'S
SP-893	Camylofin dihydrochloride 50 mg + Mefenamic acid IP 250 mg + colour: Tartrazine Blue, Black Iron Oxide, Titanium dioxide IP & Cardamom flavour Film coated tablets	Tablets	10X10'S



SPECIAL PRODUCTS



CODE	Dr.Ethix's SPECIAL PRODUCTS	DOSAGE	PACK SIZE
SP-894	Camylofin Dihydrochloride 50 mg + Mefenamic Acid IP250 mg each film coated tablet	Tablets	10X10'S
SP-895	Camylofin dihydrochloride 50 mg + nimesulide 100 mg tablets	Tablets	10X10'S
SP-896	Camylofin dihydrochloride 50 mg+Paracetamol IP 325 mg tablet	Tablets	10X10'S
SP-897	Camylofine Dihydrochloride 50 mg+Diclofenac Potassium 50 mg Film Coated Tablets	Tablets	10X10'S
SP-898	Candesartan Cilexetil- 16 mg + Hydrochlorothiazide-12.5 mg tablet	Tablets	10X10'S
SP-899	Cape aloes 16 mg + Podophyllin resin 4.2 mg + Licorice powder 5.462 mg	Tablets	10X10'S
SP-900	Captopril 25/50 mg + HCTZ 15/25 mg	Tablets	10X10'S
SP-901	Carbidopa (Anhydrous) 50mg + Levodopa- 200mg C.R.tablet	Tablets	10X10'S
SP-902	Carvedilol 12.5mg + Ivabradine hydrochloride 5.390mg eq. to Ivabradine 5mg	Tablets	10X10'S
SP-903	Carvedilol 12.5mg + Ivabradine hydrochloride 8.085mg eq. to Ivabradine 7.5mg	Tablets	10X10'S
SP-904	Carvedilol 25mg + Ivabradine hydrochloride 8.085mg eq. to Ivabradine 7.5mg	Tablets	10X10'S
SP-905	Carvedilol 25mg + Ivabradine hydrochloride Ivabradine 5.390mg eq. to 5mg	Tablets	10X10'S
SP-906	Carvedilol 6.25mg + Ivabradine hydrochloride 8.085mg eq. to Ivabradine 7.5mg	Tablets	10X10'S
SP-907	Cefadroxil 250mg + Clavulanic acid 62.5mg dispersible tablet	Tablets	10X10'S
SP-908	Cefadroxil 500mg + Clavulanic acid 125mg film coated tablets	Tablets	10X10'S
SP-909	Cefixime (50mg/100mg) + Clavulanic acid 31.25mg/62.5mg per ml dry syrup & tablet	Tablets	10X10'S
SP-910	Cefixime (SR) 400mg +Moxifloxacin (SR) 400 mg Tablets	Tablets	10X10'S
SP-911	Cefixime 100mg/200mg + Cloxacillin (as Sodium) 500mg/500mg + Lactobacillus (45 /90 Million spore)tablet	Tablets	10X10'S
SP-912	Cefixime 100mg/200mg + Cloxacillin 500mg/500mg tablets	Tablets	10X10'S
SP-913	Cefixime 100mg/200mg + Ofloxacin 100mg/200mg Tablets	Tablets	10X10'S
SP-914	Cefixime 200 mg + Dicloxacillin ER 500 mg Tablets	Tablets	10X10'S



SPECIAL PRODUCTS



CODE	Dr.Ethix's SPECIAL PRODUCTS	DOSAGE	PACK SIZE
SP-915	Cefixime 200mg + Cloxacillin 500mg (ER) + Lactobacillus 90 million Spore tab. (additional strength) tablet	Tablets	10X10'S
SP-916	Cefixime 200mg + Pot. Clavulanate (125mg) tablet	Tablets	10X10'S
SP-917	Cefixime 200mg/100mg + Lactic acid bacillus 2.5 billion spores tablet & dispersible tablet	Tablets	10X10'S
SP-918	Cefixime SR 200mg/400mg + Ofloxacin SR 200mg/400mg Tablet	Tablets	10X10'S
SP-919	Cefixime Trihydrate IP Eq. to Anhydrous Cefixime 100mg/200mg + Ofloxacin IP 100mg/200mg Dispersible Tablet	Tablets	10X10'S
SP-920	Cefpodoxime (as Proxetil) (100mg/200mg) + Clavulanic acid (62.5/125mg) tablet.	Tablets	10X10'S
SP-921	Cefpodoxime 100/200mg+Dicloxacillin ER 500/500mg Tablet	Tablets	10X10'S
SP-922	Cefpodoxime 100mg + Ofloxacin 100mg Dispersible Tablet (Additional Dosage form)	Tablets	10X10'S
SP-923	Cefpodoxime 100mg + Ofloxacin 100mg Dispersible Tablet (Additional Dosage form)	Tablets	10X10'S
SP-924	Cefpodoxime 200/100mg + Clavulanate Potassium 125/62.5mg Tablets	Tablets	10X10'S
SP-925	Cefpodoxime IP 100mg/100mg/200mg/200mg +Ofloxacin IP 100mg/200mg/100mg/200mg Tablets	Tablets	10X10'S
SP-926	Cefprozil 250mg/500mg+Clav.Acid-62.5mg /125mg. tab	Tablets	10X10'S
SP-927	Cefuroxime Axetil (250mg) + Clavulanic Acid (125mg) Tablet.	Tablets	10X10'S
SP-928	Cefuroxime Axetil (250mg) + Clavulanic acid (125mg) tablet.	Tablets	10X10'S
SP-929	Cefuroxime-125/250/500mg +Clavulanic Acid- 31.25/62.5/125mg film coated tablet	Tablets	10X10'S
SP-931	Cetirizine 10 mg + Ambroxol 75 mg SR Tablet	Tablets	10X10'S
SP-932	Chlordiazepoxide 10mg/5mg/5mg + Trifluoperazine 1mg/1mg/0.5mg tablets	Tablets	10X10'S
SP-933	Chlordiazepoxide 10mg+Trifluoperazine Hcl 1mg sugar coated tablets	Tablets	10X10'S
SP-934	Chlordiazepoxide 5mg + Clidimium bromide 2.5mg per tablet	Tablets	10X10'S



SPECIAL PRODUCTS



CODE	Dr.Ethix's SPECIAL PRODUCTS	DOSAGE	PACK SIZE
SP-935	Chlordiazepoxide IP 10 mg + Amitriptyline Hydrochloride IP (in extended release form)25mg uncoated bilayered tablets	Tablets	10X10'S
SP-936	Chlordiazepoxide IP 10 mg + Trifluoperazine Hydrochloride IP eq. to Trifluoperazine 1mg + Trihexyphenidyl Hydrochloride IP 2mg film coated tablet	Tablets	10X10'S
SP-937	Chlordiazepoxide IP10 mg/10 mg + Trifluoperazine HCl IP Eq. to Trifluoperazine 1mg/2mg film coated tablet	Tablets	10X10'S
SP-938	Chlorpheniramine Maleate 4 mg + Phenylephrine HCl 5 mg + Paracetamol 325 mg tablet however the dose of paracetamol should be 500 mg.	Tablets	10X10'S
SP-939	Chlorpheniramine Maleate IP 2mg+Phenylephrine HCl IP 5mg +Paracetamol IP 325mg uncoated tablets However the dose of paracetamol dose should be 500 mg.	Tablets	10X10'S
SP-940	Chlorpheniramine Maleate IP+Phenylephrine HCl IP+Paracetamol IP (4mg+5mg+500mg) tablet	Tablets	10X10'S
SP-941	Chlorphenoxamine HCl 12mg + Caffeine 30mg	Tablets	10X10'S
SP-942	Chlorpromazine 50mg + Trifluoperazine 5mg + Trihexyphenidyl 2mg tablet	Tablets	10X10'S
SP-943	Cinnarazine 20mg + Domperidone 15mg tablet	Tablets	10X10'S
SP-944	Cinnarazine 20mg + Dimenhydrinate 40mg tablets	Tablets	10X10'S
SP-945	Ciprofloxacin HCl eq. to Ciprofloxacin 500mg+ Ornidazole 500mg film coated tablet	Tablets	10X10'S
SP-946	Cisapride + M.P.S. Chewable tablet	Tablets	10X10'S
SP-947	Citicholine 500mg + Piracetam 400mg Tablets	Tablets	10X10'S
SP-948	Clidinium bromide 2.5mg + Diazepam 2.5mg + Analgin 500mg tablet	Tablets	10X10'S
SP-949	Clonazepam 0.25 mg/0.25mg + Propranolol Hcl 10 mg/20 mg each film coated tablet	Tablets	10X10'S



SPECIAL PRODUCTS



CODE	Dr.Ethix's SPECIAL PRODUCTS	DOSAGE	PACK SIZE
SP-950	Clonazepam IP 0.5mg/0.5mg + Paroxetine HCl Hemihydrate BP eq. to Paroxetine 12.5mg/25mg film coated bilayered tablet	Tablets	10X10'S
SP-951	Clonazepam IP 0.5mg/0.5mg/0.25mg+Propranolol HCl IP 20mg/10mg/20mg uncoated tablets	Tablets	10X10'S
SP-952	Clonidine HCl 0.1mg/0.2mg + Chlorthalidone 15mg/15mg Tablet	Tablets	10X10'S
SP-953	Clonidine HCl 100mcg + HCTZ 20mg Tablet/Capsule	Tablets	10X10'S
SP-954	Clopidogrel Bisulphate eq. to Clopidogrel 75mg Aspirin 100mg tablets	Tablets	10X10'S
SP-955	Clostridium botulinum toxin type A - Hemagglutinin complex 100 units Human Serum Albumin 0.5mg+ NaCl 0.9 mg	Tablets	10X10'S
SP-956	Cobalt glutamate + Copper Glycinate	Tablets	10X10'S
SP-958	Combi pack of 1 tablet of Residronate sodium (35mg) + 6 tablet of calcium carbonate eq. to 500mg calcium each	Tablets	10X10'S
SP-959	Combikit 4 tablets of Alendronate sodium trihydrate eq. to Alendronic acid 70mg each + 24 tablets of Calcium carbonate 1250mg (eq. to 500mg Calcium) + cholecalciferol-250IU	Tablets	10X10'S
SP-960	Combikit of 1 tablet of Pioglitazone HCl eq. to Pioglitazone-15mg & 2 Tablet of Metformin HCl 500mg	Tablets	10X10'S
SP-961	Combikit of 2 enteric coated tablet of Pantoprazole 40mg ,2 film coated tablet of Amoxicillin 750mg & 2 film coated tablet of Tinidazole 500mg.	Tablets	10X10'S
SP-962	Combikit of 2 tablet of Lamivudine (150mg) + Zidovudine (300mg) each and 1 tablet Egavirenz (600mg)	Tablets	10X10'S
SP-963	Combikit of 2 tablet of Stavudine (40mg) + Lamivudine (150mg) each & 1 tablet of Efavirenz (600mg)	Tablets	10X10'S
SP-964	Combikit of 2 tablets of Stavudine 30mg/40mg + Lamivudine 150mg/150mg & 1 tablets of Nevirapine 200mg.	Tablets	10X10'S



SPECIAL PRODUCTS



CODE	Dr.Ethix's SPECIAL PRODUCTS	DOSAGE	PACK SIZE
SP-965	Combikit of one film coated tablet of Risendronate Sodium 35mg & six film coated tablet of Calcium Carbonate 1250 mg (Eq. to 500mg Cl)	Tablets	10X10'S
SP-966	Combipack of 21 tablets of FDC of Ethinylestradiol IP 0.03 mg + Levonorgestrel IP 0.15 mg and 7 tablets of Ferrous Fumarate IP 75mg (Eq. to 24.375 mg of Ferrous iron)	Tablets	10X10'S
SP-967	Combipack containing : 1 capsule of Omeprazole 20mg cap, 1 tablet of Clarithromycin 250mg tab & 1 tablet of Tinidazole 500mg tab II. Omeprazole 20mg cap+Amoxicillin 750mg tab+Tinidazole 500 mg	Tablets	10X10'S
SP-968	combipack of 1 stip of 3 tablets of artesunate 50 mg and 1 strip of 1 tablet of sulphadoxine 500mg+ pyrimethamine 25mg	Tablets	10X10'S
SP-969	Combipack of 1 stip of 3 tablets of artesunate 100 mg and 1 strip of 2 tablet of sulphadoxine 500mg+ pyrimethamine 25 mg	Tablets	10X10'S
SP-970	combipack of 1 stip of 3 tablets of artesunate 200 mg and 1 strip of 3 tablet of sulphadoxine 500mg+ pyrimethamine 25 mg.	Tablets	10X10'S
SP-971	combipack of 1 stip of 3 tablets of artesunate 25 mg and 1 strip of 1 tablet of sulphadoxine 125mg+ pyrimethamine 6.25 mg	Tablets	10X10'S
SP-972	Combipack of 1 tab of Estradiol 2mg & 1 tab of Estradiol 2mg + Dydrogestrone 10mg	Tablets	10X10'S
SP-973	Combipack of 1 tablet of Fluconazole 150mg , 1 film coated tablet of Azithromycin dihydrate eq. to Azithromycin 1gm & 2 film coated tablet of Secnidazole 1gm	Tablets	10X10'S
SP-974	Combipack of 1 tablet of Gestodene 60mcg+Ethinyl estradiol 15mcg & 24 tablets + 4 dummy tablets per pack	Tablets	10X10'S
SP-975	Combipack of 12 Artesunate -50mg tablets & 6 Mefloquin-250mg tablets	Tablets	10X10'S



SPECIAL PRODUCTS



CODE	Dr.Ethix's SPECIAL PRODUCTS	DOSAGE	PACK SIZE
SP-976	Combipack of 12 tablet of Artesunate (50mg) each + 3 tablet of each containing Sulfadoxine	Tablets	10X10'S
SP-978	Combipack of 21 tablet of Quinine sulphate 600mg each & 8 capsule of Doxycycline (as Hcl) 100mg each	Tablets	10X10'S
SP-979	combipack of 22 tablets of Lynestrenol 1mg + Ethinyloestradiol 50mcg & 6 placebo tablets of Ferrous Fumerate 60mg	Tablets	10X10'S
SP-980	combipack of 28 Tablets of Cyproteron acetate 2mg & 7 Tablets of Ethinyl Estradiol 0.035mg.	Tablets	10X10'S
SP-981	Combipack of 7 blue tab of Desogestrel 0.025mg+ethinyl estradiol 0.04mg & 15 white tab of Desogestrel 0.125mg+ethiyl estradiol 0.03mg	Tablets	10X10'S
SP-982	Combipack of artesunate tablet and FDC Tablet of sulphadoxine + pyrimethamine Composition:	Tablets	10X10'S
SP-983	Combipack of Desogestral and Ethinyl Estradiol	Tablets	10X10'S
SP-985	Combipack of FDC Gestodene 60mg + Ethinyl Estradiol 0.15mg & 4 Dummy Tablets	Tablets	10X10'S
SP-986	Combipack of two tablet of chloroquine phosphate (250mg) each + 14 tablet of Proguanil HCl (100mg) each	Tablets	10X10'S
SP-987	Comipack of Ibandronic acid 150mg + Calcium carbonate 500mg + Calcitriol 0.25mg + Zinc sulphate 20mg	Tablets	10X10'S
SP-989	Conjugated Estrogens 0.625mg/0.625mg + MPA 2.5mg/5mg sugar coated tablet	Tablets	10X10'S
SP-990	Cyanocobalamin 15mcg + Chromium Picolinate USP 250mcg +Folic Acid USP 1500 mcg+Nicotinamlide IP100 mg+Pyridoxine 3mg +Selenius Acid USP 100mcg+Zinc Sulfate Monohydrate USP 61.8 mg eq. to 22.5 mg Tablet	Tablets	10X10'S
SP-991	Cyanocobalamine + Zinc tannic acid complex	Tablets	10X10'S



SPECIAL PRODUCTS



CODE	Dr.Ethix's SPECIAL PRODUCTS	DOSAGE	PACK SIZE
SP-992	D - norgestrel 0.25mg + Ethinyl estradiol 0.05mg	Tablets	10X10'S
SP-993	Dapoxetine HCl 30/60/60 mg + Sildenafil Citrate IP50/50/100 mg film coated tablets	Tablets	10X10'S
SP-995	Desogestrel 0.15 mg+Ethinylestradiol 0.03 mg each tablets	Tablets	10X10'S
SP-996	Desvenlafaxine 50mg+Clonazepam IP 0.5mg film coated tablets	Tablets	10X10'S
SP-997	Desvenlafaxine Succinate eq. to Desvenlafaxine 100mg/50mg + Clonazepam 0.5mg/0.5mg uncoated bilayered tablet	Tablets	10X10'S
SP-998	Dexibuprofen 200mg/300mg +Paracetamol 500mg tablet	Tablets	10X10'S
SP-999	Dexketoprofen 12.5 mg/25 mg + Paracetamol 500 mg film coated tablets	Tablets	10X10'S
SP-1000	Dexketoprofen Trometamol 25mg + Thiocolchicoside 4mg tablets	Tablets	10X10'S
SP-1001	Di iodochlorhydroxyquinoline 300mg + Berberine Hcl 40mg + Homatropine methylbromide 0.8mg	Tablets	10X10'S
SP-1002	Diacerin 50mg + Aceclofenac 100mg tablets	Tablets	10X10'S
SP-1003	Diacerin 50mg + Glucosamine 1500mg Tablets	Tablets	10X10'S
SP-1004	Diacerin 50mg + Glucosamine sulphate 500mg tablets.	Tablets	10X10'S
SP-1005	Diacerin 50mg + MSM 250mg + Glucosamine 750mg Tablet	Tablets	10X10'S
SP-1006	Diazepam 2.5mg + Sorbide Dihitrate 10mg Tablet	Tablets	10X10'S
SP-1007	Diazepam 2.5mg+Propranolol Hcl 20mg tablets	Tablets	10X10'S
SP-1008	Diazepam 5mg + Paracetamol 500mg tablet	Tablets	10X10'S
SP-1009	Diclofenac 50mg + Chlorzoxazone500mg Tablets	Tablets	10X10'S
SP-1010	Diclofenac 50mg + Serratiopeptidase 10mg enteric coated tablet	Tablets	10X10'S
SP-1011	Diclofenac Potassium BP 50mg+Trypsin & Chymotrypsin 50000 armour units enteric coated tablets	Tablets	10X10'S
SP-1012	Diclofenac Sodium (75/50mg) as (E.C) + Misoprostol 200mcg.	Tablets	10X10'S
SP-1013	Diclofenac sodium 100mg+Misoprostol 200 mcg tablets	Tablets	10X10'S



SPECIAL PRODUCTS



CODE	Dr.Ethix's SPECIAL PRODUCTS	DOSAGE	PACK SIZE
SP-1015	Diclofenac Sodium 50mg + Paracetamol 500mg tablets	Tablets	10X10'S
SP-1016	Diclofenac Sodium 50mg+Misoprostol 100mcg enteric coated tablets.	Tablets	10X10'S
SP-1018	Dispersible Tablet: Each dispersible tablet contains: Amoxicillin trihydrate IP e.q. to Amoxicillin 400 mg Caluvulanate Potassium e.q. to Clavulanic acid 57 mg	Tablets	10X10'S
SP-1023	Dosulepine Hcl 50mg/75mg + Methylcobalamin 1500mcg/1500mcg Tablets	Tablets	10X10'S
SP-1024	Doxofylline 400 mg + Ambroxol 30 mg Tablets	Tablets	10X10'S
SP-1025	Doxophylline (SR) 400mg/800mg + Montelukast 10mg/10mg Tablets	Tablets	10X10'S
SP-1026	Doxophylline-400mg+Salbutamol(as sulphate)- 2mg/4mg Tablets	Tablets	10X10'S
SP-1027	Doxyphylline 400 mg + Terbutaline 5mg tablets	Tablets	10X10'S
SP-1028	Dried Extract of Gingo Biloba 60 mg + Vinpocetine 10 mgfilm coated tablet	Tablets	10X10'S
SP-1034	Drotaverine + Aceclofenac (80mg + 100mg) Tablets	Tablets	10X10'S
SP-1035	Drotaverine 80mg + Aceclofenac 100mg Tablet	Tablets	10X10'S
SP-1036	Each Bolus (Tablet) contains	Tablets	10X10'S
SP-1037	Each Bolus contains: Levamisole HCl IP 2.0gm + Oxyclozanide IP 4.0gm (veterinary product) (Additional strength)	Tablets	10X10'S
SP-1038	Each Combikit contains Part A - One film coated tablet of Tenofovir Disoproxil Fumarate 300mg eq. to Tenofovir 245mg + Emtricitabine 200mg. Part B - One film coated tablet of Atazanavir sulphate eq. to Atazanavir 300mg + Ritonavir 100mg	Tablets	10X10'S
SP-1039	"Each Combikit Contains: Part A: Lamivudine and Tenofovir Disoproxil Fumarate Tablet IP (300mg/300mg)"	Tablets	10X10'S
SP-1040	Each combipack contains : A) One tablet of Risedronate Sodium - Each film coated tablet contains: Risedronate Sodium (as Risedronate Sodium Hemi-Pentahydrate) - 35 mg	Tablets	10X10'S



SPECIAL PRODUCTS



CODE	Dr.Ethix's SPECIAL PRODUCTS	DOSAGE	PACK SIZE
SP-1041	Each Combipack contains Part (A) One Strip of FDC of Ramipril + Amlodipine Tablets;- Each uncoated tablet contains Ramipril IP - 5mg, Amlodipine besylate IP eq to Amlodipine 5mg	Tablets	10X10'S
SP-1043	Each combipack contains: One tablet of Tenofovir Disoproxil FumArate + Emtricitabine IP	Tablets	10X10'S
SP-1047	Each Dispersible tablet contains: Abacavir Sulphate IP eq .to Abacavir 60mg + Lamivudine IP 30mg	Tablets	10X10'S
SP-1048	Each dispersible Tablet contains: Lamivudine IP 30mg Zidovudine IP 60mg	Tablets	10X10'S
SP-1049	Each enteric coated tablet contains: Dried Ferrous Sulphate Enteric Coated IP 150mg eq. to Elemental Iron 45 mg Folic acid 0.4 mg	Tablets	10X10'S
SP-1050	Each Extended release tablet contains: Nevirapine IP 400 mg	Tablets	10X10'S
SP-1051	Each film coated tablet contains : Daclatasvir Dihydrochloride Eq to Daclatasvir 60 mg + Sofosbuvir 400 mg	Tablets	10X10'S
SP-1052	Each Film Coated Tablet Contains : Metoprolol Succinate IP 47.5mg Eq. to Metoprolol Tartarate50mg (As Extended Release) + Cilnidipine 10mg + Telmisartan IP40mg	Tablets	10X10'S
SP-1053	Each film coated tablet contains: Abacavir Sulphate USP eq .to Abacavir 600mg + Dolutagravir Sodium eq. to Dolutagravir 50mg + Lamivudine USP... 300mg	Tablets	10X10'S
SP-1054	Each film coated tablet contains: Abacavir Sulphate IP eq .to Abacavir 60mg Lamivudine IP 30mg (Additional strength)	Tablets	10X10'S
SP-1055	Each film coated tablet contains: Abacavir Sulphate IP eq to Abacavir + 600mg Lamivudine IP... 300mg	Tablets	10X10'S
SP-1056	Each film coated tablet contains: Abacavir sulphate IP eq. to Abacavir 600 mg Lamivudine IP 300mg	Tablets	10X10'S



SPECIAL PRODUCTS



CODE	Dr.Ethix's SPECIAL PRODUCTS	DOSAGE	PACK SIZE
SP-1057	Each Film coated tablet contains: Azilsartan Kamedoxomil eq to Azilsartan Medoxomil + Chlorthalidone IP (40mg+25mg,40mg + 12.5mg)	Tablets	10X10'S
SP-1058	Each Film Coated Tablet contains: Azilsartan Kamedoxomil eq. To Azilsartan Medoxomil 40mg Chlorthalidone IP 6.25mg	Tablets	10X10'S
SP-1059	Each film coated tablet contains: Canagliflozin + Metformin HCL (50mg+500mg, 50mg+850mg,50mg+1000mg15 0mg+500mg,150mg+850mg, 150mg+ 1000mg)	Tablets	10X10'S
SP-1060	Each film coated tablet contains: Carvedilol 6.25mg + Ivabradine hydrochloride 5.390mg eq. to Ivabradine 5mg	Tablets	10X10'S
SP-1061	Each Film Coated Tablet contains: Cephalexin IP (Extended Release) + Potassium Clavulanate Diluted IP eq. to Clavulanic acid (375mg + 125mg & 750mg + 125mg)	Tablets	10X10'S
SP-1062	Each film coated tablet contains: Dapagliflozin... 5mg + Metformin HCL 1000mg (Immediate Release)	Tablets	10X10'S
SP-1063	Each film coated tablet contains: Dapagliflozin.....5mg/5mg/10mg/10mg	Tablets	10X10'S
SP-1064	Each film coated tablet contains: Darunavir Ethanolate eq. to Darunavir 600mg Ritonavir IP 100mg, tablets	Tablets	10X10'S
SP-1065	Each film coated tablet contains: Darunavir Ethanolate eq. to Darunavir.....400mg Ritonavir IP 50mg	Tablets	10X10'S
SP-1066	Each film coated tablet contains: Darunavir Ethanolate eq. to Darunavir.....800mg	Tablets	10X10'S
SP-1067	Each film coated tablet contains: Dolutegravir Sodium Eq. to Dolutegravir 50mg Emtricitabine IP... 200mg + Tenofovir Alafenamide Fumarate eq. to Tenofovir Alafenamide... 25mg	Tablets	10X10'S
SP-1068	Each film coated tablet contains: Dolutegravir sodium eq. to Dolutegravir 50mg Lamivudine IP... 300mg + Tenofovir Disoproxil Fumarate IP 300mg eq. to Tenofovir Disoproxil 245mg	Tablets	10X10'S



SPECIAL PRODUCTS



CODE	Dr.Ethix's SPECIAL PRODUCTS	DOSAGE	PACK SIZE
SP-1069	Each film coated tablet contains: Empagliflozin 10mg/ 25mg	Tablets	10X10'S
SP-1070	Each film coated tablet contains: Empagliflozin 5mg/5mg/5mg/12.5 mg/12.5mg/12.5mg	Tablets	10X10'S
SP-1071	Each film coated tablet contains: Emtricitabine IP... 200mg/200mg Tenofovir Alafenamide Hemifumarate eq. to Tenofovir Alafenamide... 10mg/25mg	Tablets	10X10'S
SP-1073	Each film coated tablet contains: Ferrous ascorbate eq to Elemental Iron 100 mg/50 mg	Tablets	10X10'S
SP-1074	Each film coated tablet contains: Losartan Potassium IP 50mg	Tablets	10X10'S
SP-1075	Each film coated tablet contains: Memantine Hydrochloride USP.... 10mg Donepezil Hydrochloride IP 10mg (Additional Strength)	Tablets	10X10'S
SP-1076	Each film coated tablet contains: Olmesartan Medoxomil IP.....20mg/40mg Chlorthalidone IP... 12.5mg Cilnidipine 10mg Tablets	Tablets	10X10'S
SP-1077	Each film coated tablet contains: Paroxetine Hydrochloride IP Eq. to Paroxetine (as extended release) + Clonazepam (25mg+0.5mg & 12.5mg+0.5mg)	Tablets	10X10'S
SP-1078	Each Film coated tablet contains: Piperaquine tetraphosphate as Piperaquine Tetraphosphate Tetrahydrate (QP) 320 mg + Dihydroartemisinin (DHA) 40 mg	Tablets	10X10'S
SP-1079	Each film coated tablet contains: Piperaquine Tetraphosphate as Piperaquine Tetraphosphate Tetrahydrate (QP)....160mg + Dihydroartemisinin (DHA) 20mg (Additional Strength)	Tablets	10X10'S
SP-1080	Each Film Coated Tablet contains: Remogliflozin Etabonate + Metformin Hydrochloride IP (100mg + 500mg & 100mg + 1000mg)	Tablets	10X10'S
SP-1081	Each film coated tablet contains: Sacubutril + Valsartan..... 50 (24+26)mg/ Sacubutril + Valsartan..... 100 (49+51)mg/ Sacubutril + Valsartan...200 (97+103)mg	Tablets	10X10'S
SP-1082	Each film coated tablet contains: sitagliptin Phosphate monohydrate Eq to 100 mg of sitagliptin	Tablets	10X10'S



SPECIAL PRODUCTS



CODE	Dr.Ethix's SPECIAL PRODUCTS	DOSAGE	PACK SIZE
SP-1083	Each film coated tablet contains: Sofosbuvir 400 mg + Velpatasvir 100 mg	Tablets	10X10'S
SP-1084	Each Film Coated Tablet contains: Tadalafil IP + Dapoxetine Hydrochloride IP Eq. To Dapoxetine (20mg + 60mg, 20mg + 30mg & 10mg + 30mg)	Tablets	10X10'S
SP-1085	Each film coated tablet contains: Tenofovir Disoproxil Fumarate IP 300 mg Emtricitabine IP 200 mg	Tablets	10X10'S
SP-1086	Each Film coated tablet contains: Tenofovir Disoproxil Fumarate IP 300mg Lamivudine IP 300mg Efavirenz IP 400mg	Tablets	10X10'S
SP-1087	Each Film Coated Tablet contains: Zidovudine. 300mg + Lamivudine 150mg Nevirapine. 200mg	Tablets	10X10'S
SP-1088	Each Film coated tablets contains: Atorvastatin Calcium IP eq. to Atorvastatin + Vitamin D3 (Cholecalciferol) IP (10mg + 1000 IU) & (20mg + 1000 IU)	Tablets	10X10'S
SP-1089	Each Film coated tablets contains: Clopidogrel bisulphate eq. to Clopidogrel 75mg + Aspirin IP 75mg/150mg (as enteric coated granules)	Tablets	10X10'S
SP-1090	Each film coated tablets contains: Indapamine USP(as sustained release form) 1.5 mg + Amlodipine Besilate IP Eq to Amlodipine 2.5 mg Combipack	Tablets	10X10'S
SP-1091	Each film coated tablets contains: Lamivudine IP 300mg	Tablets	10X10'S
SP-1092	Each film coated tablets contains: Tenofovir Disoproxil Fumarate IP 300mg	Tablets	10X10'S
SP-1093	Each mouth dissolving tablet contains: Escitalopram Oxalate IP Eq to Escitalopram 10 mg + Clonazepam IP 0.5 mg (additional dosage form)	Tablets	10X10'S
SP-1094	Each orodispersible Tablets contains: Streptococcus faecalis T-110 JPC 30 million Clostridium butyricum TO-A.....2 million Bacillus mesentericus TO-A JPC.....1 million Lactic acid bacillus 50 million (lactobacillus sporogenes)	Tablets	10X10'S
SP-1095	Each sachet contains: Omeprazole... 20mg	Tablets	10X10'S
SP-1096	Each strip contains- A. Sitagliptin Phosphate film coated tablets	Tablets	10X10'S



SPECIAL PRODUCTS



CODE	Dr.Ethix's SPECIAL PRODUCTS	DOSAGE	PACK SIZE
SP-1098	Each sustained release tablet contains: Tolperisone HCl 450mg + Diclofenac Sodium IP 100mg	Tablets	10X10'S
SP-1099	Each tablet contains Sulfamethaxazole IP 800mg Trimethoprim Ip 160mg IsoniazidIP 300mg Pyridoxine Hydrochloride IP.....25mg	Tablets	10X10'S
SP-1100	Each tablet contains: Glibenclamide 2.5/5mg Metformin HCl IP 500mg (SR)	Tablets	10X10'S
SP-1101	Each uncoated bilayered tablet contains: Telmisartan Ph. Eur IP 80mg + Hydrochlorothiazide Ph. Eur 25mg	Tablets	10X10'S
SP-1102	Each uncoated dispersible tablet contains: Amoxicillin trihydrate IP e.q. to Amoxicillin 200 mg + Potassium caluvulanate e.q. to Clavulanic acid 28.5 mg	Tablets	10X10'S
SP-1103	Each uncoated dispersible tablet contains: Amoxicillin trihydrate IP e.q. to anhydrous Amoxicillin 250 mg/125 mg Caluvulanate Potassium e.q. to Clavulanic acid 62.5 mg/31.25mg	Tablets	10X10'S
SP-1104	Each uncoated dispersible tablet contains: Zinc Sulphate monohydrate IP Eq. to elemental Zinc 20mg.	Tablets	10X10'S
SP-1105	Each uncoated tablet contains : Perindopril Erbumine BP4mg Indapamide IP 1.25mg Amlodipine Besilate IP 5mg	Tablets	10X10'S
SP-1106	Each uncoated tablet contains: Arterolane Maleate IP eq. to Arterolane 37.5mg + Piperazine phosphate... 187.5 mg (Dispersible Tablets)	Tablets	10X10'S
SP-1107	Each uncoated tablet contains: Calcium Citrate US 1200mg eq. to elemental Calcium 252mg Calcitriol IP. 0.25mcg (Additional indication)	Tablets	10X10'S
SP-1108	Each Uncoated tablet contains: Ezetimibe 10 mg + Simvastatin 40 mg	Tablets	10X10'S
SP-1109	Each uncoated tablet contains: Gliclazide B.P 80mg	Tablets	10X10'S
SP-1110	Each uncoated tablet Contains: Ivermectin IP 2 mg + Praziquantel IP 50 mg (veterinary product)	Tablets	10X10'S



SPECIAL PRODUCTS



CODE	Dr.Ethix's SPECIAL PRODUCTS	DOSAGE	PACK SIZE
SP-1111	Each Uncoated tablet contains: Perindopril Erbumin B.P.....8mg Indapamide BP 2.5mg	Tablets	10X10'S
SP-1112	Each uncoated tablet contains: voglibose IP 0.2mg/0.3mg	Tablets	10X10'S
SP-1115	Ebastine BP 10mg+Phenylephrine Hcl 10mg film coated tablets	Tablets	10X10'S
SP-1116	Elemental iron (as carbonyl modified release) 45mg+Folic acid 1.5mg + vitamin B12-15mcg film coated tablet	Tablets	10X10'S
SP-1117	Emtricitabine 200mg	Tablets	10X10'S
SP-1118	Emtricitabine IP 200mg, tablets	Tablets	10X10'S
SP-1119	Enalapril (2.5mg/5mg) + HCTZ (12.5) Tablet (Addl. Strength)	Tablets	10X10'S
SP-1120	Enalapril 10mg/20mg + HCTZ 12.5mg/25mg tablet	Tablets	10X10'S
SP-1121	Entecavir Tablet (0.5mg/1.0mg) & oral solution (0.05mg/0.05mg) per ml.	Tablets	10X10'S
SP-1122	Epalrestat 150mg+Pregabalin 150mg film coated bilayered sustained release tablet	Tablets	10X10'S
SP-1123	Epalrestat 50mg + Methylcobalamin 500mcg Tablets	Tablets	10X10'S
SP-1124	Eperisone 50 mg + Paracetamol 500 mg Tablets	Tablets	10X10'S
SP-1125	Eq. to Rosuvastatin (as film coated tablet) 20mg/20mg Aspirin (as enteric coated tablet) 75mg/150mg	Tablets	10X10'S
SP-1126	Escitalopram (as oxalate) 10mg + Clonazepam 0.5mg Tablet	Tablets	10X10'S
SP-1127	Escitalopram 5mg + Clonazepam 0.5mg Tablet	Tablets	10X10'S
SP-1128	Escitalopram 5mg/10mg+Etizolam 0.5mg film coated tablets	Tablets	10X10'S
SP-1129	Escitlopram (as oxalate)10mg + Clonazepam- 0.5mg tablet (addl. Strength).	Tablets	10X10'S
SP-1130	Esomeprazole (with Sodium bicarbonate as Buffer)	Tablets	10X10'S
SP-1133	Etizolam 1mg + Escitalopram Oxalate eq. to Escitalopram 10mg film coated tablets	Tablets	10X10'S
SP-1134	Etodolac 300/300mg +Thiocolchicoside 4/8mg	Tablets	10X10'S



SPECIAL PRODUCTS



CODE	Dr.Ethix's SPECIAL PRODUCTS	DOSAGE	PACK SIZE
SP-1135	Etodolac 300mg + Paracetamol 500mg film coated tablet	Tablets	10X10'S
SP-1136	Etodolac 400mg + Paracetamol IP 500mg tablet (additional strength)	Tablets	10X10'S
SP-1137	Etodolac 400mg/400mg + Thiocolchicoside 4mg/8mg tablet (additional strength)	Tablets	10X10'S
SP-1138	Etodolac USP 400mg +Tolperisone HCL 150mg tablet	Tablets	10X10'S
SP-1139	Etoricoxib + PCM (60mg + 500mg) Tablets	Tablets	10X10'S
SP-1140	Etoricoxib 60 mg + Serratiopeptidase IP 10mg film coated tablet	Tablets	10X10'S
SP-1141	Ezetimibe 10 mg + Fenofibrate 145 mg Film coated tablets	Tablets	10X10'S
SP-1142	Ezetimibe 10mg + Fenofibrate 160mg tablet	Tablets	10X10'S
SP-1143	Ezetimibe 10mg/10mg + Simvastatin 10mg/20mg FC Tablet	Tablets	10X10'S
SP-1144	FDC of S-Metoprolol Succinate Tartrate eq. to Metoprololkm Tartrate (E.R) 25/50mg + HCTZ (12.5mg) Tablet.	Tablets	10X10'S
SP-1145	FDC of Amlodipine (5mg/10 mg) + Atorvastatin (10/20/40 mg) Tablet	Tablets	10X10'S
SP-1146	FDC of Amlodipine (5mg/5mg) + Bisoprolol (2.5mg/5mg) tablet	Tablets	10X10'S
SP-1147	FDC of Gabapentin (300mg) + Methylcobalamin (500mcg) Tablet	Tablets	10X10'S
SP-1148	FDC of Glimpiride (1mg/2mg) + Pioglitazone (15mg)+ Metformin (500mg E.R) uncoated Tablet	Tablets	10X10'S
SP-1149	FDC of Levocetirizine (5mg) + Ambroxol (75mg S.R) Capsule	Tablets	10X10'S
SP-1150	FDC of Methylcobalamin (1500mcg E.R) + Pyridoxine (20mg) + Folic Acid (5mg)	Tablets	10X10'S
SP-1151	FDC of Olmesartan Medoxomil (20mg/40mg/40mg) + HCTZ (12.5mg/12.5mg/25mg)	Tablets	10X10'S
SP-1152	Fenofovir Disoproxil fumarate 300mg + Lamivudine 300mg + Efavirenz 600mg	Tablets	10X10'S
SP-1153	Ferrous ascorbate (eq. to 50mg Iron) + Folic acid 1.5mg. Film coated tablet	Tablets	10X10'S
SP-1154	Ferrous Ascorbate + Folic Acid + Zinc FC Tablets (100mg + 1.5 mg + 22.5 mg)	Tablets	10X10'S
SP-1155	Ferrous Ascorbate 100mg + Folic Acid IP 1.5mg + Cyanocobalamin IP 15mcg + Zinc Sulphate Monohydrate Eq. to Elemental Zinc 22.5mg Tablet	Tablets	10X10'S



SPECIAL PRODUCTS



CODE	Dr.Ethix's SPECIAL PRODUCTS	DOSAGE	PACK SIZE
SP-1156	Ferrous Ascorbate eq. to elemental iron 100mg + Folic acid IP 1.5 mg + Methylcobalamin 1.5mg +Zinc Sulphate monohydrate IP eq to elemental Zinc 22.5mg Tablets. (Additional strength)	Tablets	10X10'S
SP-1157	Ferrous bisglycinate 60mg + Folic acid 1mg + Zinc Bis glycinate 15mg + Methylcobalamine 500mcg FC Tablet	Tablets	10X10'S
SP-1158	Ferrous glycine Sulphate CR 100mg (eq. to elemental iron)+Folic acid 0.5mg	Tablets	10X10'S
SP-1159	Ferrous Sulphate eq. to Elemental Iron 100mg/20mg + Folic Acid IP 0.5mg/0.1mg Enteric coated tablets (Additional Dosage Form)	Tablets	10X10'S
SP-1160	Fexofenadine 120mg+Pseudoephedrine sulphate USP in ER form 180mg tablet	Tablets	10X10'S
SP-1161	Fexofenadine Hydrochloride 120mg + Montelukast Sodium eq to Montelukast 10mg Film coated tablet	Tablets	10X10'S
SP-1162	Fluocortolene + Flucortolene Caproate	Tablets	10X10'S
SP-1163	Flupenthixol dihydrochloride eq. to flupenthixol 0.5mg + Melitracen Hcl eq. to Melitracen 10mg sugar coated Tablet	Tablets	10X10'S
SP-1164	Flupirtine maleate 100mg/100mg+Thiocolchicoside IP 4mg/8mg film coated tablets	Tablets	10X10'S
SP-1165	Folic acid IP 1.5 mg	Tablets	10X10'S
SP-1166	Formoterol Fumarate (6mcg/6mcg/6mcg) + Fluticasone Propionate (100/250/500mcg) dry powder inhaler & MDI	Tablets	10X10'S
SP-1167	Fresemide 20mg+Potassium chloride 750mg each tablet	Tablets	10X10'S
SP-1168	Frusemide 20mg +Potassium Chloride IP 750mg tablet	Tablets	10X10'S
SP-1169	Frusemide 20mg/20mg + Spironolactone 50mg/100mg each capsule/tablet	Tablets	10X10'S
SP-1170	Frusemide 40mg/20mg+Potassium Chloride 600mg/300mg tablet	Tablets	10X10'S
SP-1171	Gabapentin 100mg + methylcobalamin 500mcg tablets (Additional Strength)	Tablets	10X10'S
SP-1172	Gabapentin 300mg+Amitriptyline Hcl 10mg tablets	Tablets	10X10'S



SPECIAL PRODUCTS



CODE	Dr.Ethix's SPECIAL PRODUCTS	DOSAGE	PACK SIZE
SP-1173	Gabapentin USP 400mg +Nortriptyline Hydrochloride IP Eq. to Nortriptyline 10 mg tablet	Tablets	10X10'S
SP-1174	Gabepentin USP 300 mg + Nortriptyline HCl IP 10 mg filmcoated tablets	Tablets	10X10'S
SP-1175	Gatifloxacin (200mg) +Ornidazole (500mg) tablet	Tablets	10X10'S
SP-1176	Gatifloxacin sesquihydroate eq.Gatifloxacin 400mg + Ambroxol HCl SR 75mg film coated bilayered Tablet	Tablets	10X10'S
SP-1177	Gemcitabine in combine with cisplatin	Tablets	10X10'S
SP-1178	Gemifloxacin + Ambroxol (320mg + 75mg SR) FC Tablets	Tablets	10X10'S
SP-1179	Gestodene 75 mcg+ Ethinylestradiol BP 20 mcg sugar coated tablet (additional strength)	Tablets	10X10'S
SP-1180	Gestodene 75mcg + Ethinylestradiol 30mcg tablet	Tablets	10X10'S
SP-1181	Glibenclamide 2.5mg/5mg+Metformin 500mg/500mg SR tablet	Tablets	10X10'S
SP-1182	Glibenclamide 2.5mg+Metformin 400mg Film coated Tablets	Tablets	10X10'S
SP-1183	Glibenclamide 5mg + Pioglitazone 15mg + Metformin500mg film coated tablets	Tablets	10X10'S
SP-1184	Glibenclamide 5mg+ Metfermin 500mg Tablets	Tablets	10X10'S
SP-1185	Glibenclamide IP 2.5mg + Metformin IP 400mg film coated tablets	Tablets	10X10'S
SP-1186	Glibeneclamide 5mg + Metformin SR 850mg tablet (additional strength)	Tablets	10X10'S
SP-1187	Gliclazide 40/80mg+Metformin 500mg+Pioglitazone15mg Tablet	Tablets	10X10'S
SP-1188	Gliclazide 40mg/80mg + MetFormin Hcl 500mg + Rosiglitazone 2mg tablet	Tablets	10X10'S
SP-1189	Gliclazide M.R. (30mg/60mg/ 80mg)+Metformin HCl (500mg/500mg/500mg) ER Tablet	Tablets	10X10'S
SP-1190	Glimeperide 1mg+Rosiglitazone 4mg	Tablets	10X10'S
SP-1191	Glimepiride 1/2 mg + Metformin 500 mg + Atorvastatin 10 mg tablets	Tablets	10X10'S
SP-1192	Glimepiride 1mg/2mg + Metformin 500mg SR Tablet	Tablets	10X10'S
SP-1193	Glimepiride 1mg/2mg. + Metformin SR 1000mg tablet (additional strength)	Tablets	10X10'S



SPECIAL PRODUCTS



CODE	Dr.Ethix's SPECIAL PRODUCTS	DOSAGE	PACK SIZE
SP-1194	Glimepiride IP 0.5 mg+ Metformin Hydrochloride ER 500 mg uncoated bilayered tablets	Tablets	10X10'S
SP-1195	Glimepiride 1mg/2mg + Metformin Hcl I.P. 500mg/500mg in SR form tablet	Tablets	10X10'S
SP-1196	Glipizide 2.5mg/5mg + Metformin 250mg/500mg tablet	Tablets	10X10'S
SP-1197	Glucosamine sulphate potassium chloride 500 mg + Ibuprofen IP 200mg film coated Tablets	Tablets	10X10'S
SP-1198	Hydrochlorothiazide IP 12.5 mg + Amlodipine Besylate I.Peq. to Amlodipine 5mg + Losartan Potassium IP 50 mg film coated tablet	Tablets	10X10'S
SP-1199	Hydrochlorothiazide IP... 12.5mg Tablets	Tablets	10X10'S
SP-1200	Hydroflumethiazide 25mg/50mg + Rauwalfia 50mg/50mg	Tablets	10X10'S
SP-1201	Hydroxyethyltheophylline 231mg + Theophylline monohydrate 69mg SR Tablet	Tablets	10X10'S
SP-1202	Hyoscine-N-Butylbromide (10mg) + Paracetamol 500mg Tablet	Tablets	10X10'S
SP-1203	Ibuprofen 400mg + Chlorzoxazone 500mg Tablets	Tablets	10X10'S
SP-1204	Ibuprofen 400mg+ Paracetamol 325mg tablet	Tablets	10X10'S
SP-1205	Indapamide (SR) 1.5mg/1.5mg + Nebivolol 2.5mg/5mg tablet	Tablets	10X10'S
SP-1206	Indapamide 1.5mg/1.5mg + Ramipril 2.5mg/2.5mg FC Tablet	Tablets	10X10'S
SP-1207	Irbesartan 150mg/300mg+ Hydrochlorothiazide- 12.5mg/ 12.5mg tablet	Tablets	10X10'S
SP-1208	ISMN 30mg SR + Atenolol 50mg tablets (Additional Strength)	Tablets	10X10'S
SP-1209	ISMN 30mg SR + Metoprolol Succinate eq. to metoprolol tartrate 25mg/50mg tablets (Additional Strength)	Tablets	10X10'S
SP-1210	ISMN 60mg / 60mg SR + Atenolol 50mg/100mg film coated tablet	Tablets	10X10'S
SP-1211	ISMN SR 30mg/30mg + Aspirin 75/150mg film coated tablet (addl. Strength)	Tablets	10X10'S
SP-1212	ISMN SR 60mg/60mg + Metoprolol Succinate ER 25/50mg film coated tablet	Tablets	10X10'S
SP-1213	Isoniazid 300mg+ Ethambutol 800mg+ Vitamin B6 10mg tablet	Tablets	10X10'S
SP-1214	Isosorbide 20 mg + Hydralazine 37.5 mg tablets	Tablets	10X10'S



SPECIAL PRODUCTS



CODE	Dr.Ethix's SPECIAL PRODUCTS	DOSAGE	PACK SIZE
SP-1215	Lamivudine 150mg + Stavudine 40mg + Efavirenz 600mg Combikit Tablet	Tablets	10X10'S
SP-1216	Lamivudine 150mg + Zidovudine 300mg + Efavirenz 600mg Combipack	Tablets	10X10'S
SP-1217	Lamivudine 150mg+Zidovudine 300 tablets	Tablets	10X10'S
SP-1218	Lamivudine 20mg + Nevirapine 35mg + Stavudine 5mg tablet	Tablets	10X10'S
SP-1219	Lamivudine 20mg + Stavudine 5mg dispersible tablets (Additional Sgstrength)	Tablets	10X10'S
SP-1220	Lamivudine 30/60mg + Stavudine 6mg/12mg + Nevirapine 50mg/100mg dispersible tablet	Tablets	10X10'S
SP-1221	Lamivudine 300mg + Abacavir 600mg Tablets	Tablets	10X10'S
SP-1222	Lamivudine 40mg + Stavudine 10mg dispersible tablet.	Tablets	10X10'S
SP-1223	Lamivudine150mg + Zidovudine 300mg+Abacavir as sulphate 300mg tablet	Tablets	10X10'S
SP-1224	Lamotrigin 200mg tablet (addl. Strength) dispersible tablet (5mg/50mg/100mg/200mg)	Tablets	10X10'S
SP-1225	Ledipasvir 90mg + Sofosbuvir 400mg Tablet	Tablets	10X10'S
SP-1226	Lercanidipine 10mg + Atenolol 50mg Tablet	Tablets	10X10'S
SP-1227	Levamisole 50 mg+Mebendazole 200mg tablet	Tablets	10X10'S
SP-1228	Levamisole HCl IP 1.5 g eq to levamisole 1.27 g + Oxytoclozanide IP 2.0 g + Anhydrous Copper Sulphate BP eq to elemental copper 18.75 mg + Zinc sulphate monohydrate USP eq to elemental Zinc 6.0 mg + Cobalt sulphate eq to elemental cobalt 2.25 mg	Tablets	10X10'S
SP-1229	Levocetirizine 2.5mg + Montelukast 4mg Dispersible Tablet & Syrup	Tablets	10X10'S
SP-1230	Levocetirizine dihydrochloride 2.5mg+Montelukast 5mg dispersible tablet	Tablets	10X10'S
SP-1231	Levocetirizine Dihydrochloride IP 2.5mg/2.5mg/5mg + Montelukast Sodium IP Eq. to Montelukast 4mg/5mg/10mg orally disintegrating strip.	Tablets	10X10'S
SP-1232	Levocetirizine HCl IP 5mg + Montelukast Sodium IP Eq. to Montelukast 10mg +Ambroxol HCl IP 75 mg film coated tablets	Tablets	10X10'S



SPECIAL PRODUCTS



CODE	Dr.Ethix's SPECIAL PRODUCTS	DOSAGE	PACK SIZE
SP-1234	Levocetizine 5mg + Ambroxol Hydrochloride SR (75mg) tablet	Tablets	10X10'S
SP-1235	Levocetizine Dihydrochloride IP 5mg + MontelukastSodium IP Eq. to Montelukast 10mg + Ambroxol hydrochloride IP 75mg (as sustained release) uncoated bilayered tablet	Tablets	10X10'S
SP-1236	Levocetizine hydrochloride IP 5mg + Montelukast Sodium IP Eq. to Montelukast 10mg + Ambroxol hydrochloride IP 75mg film coated tablet	Tablets	10X10'S
SP-1237	Levodopa (50mg/100mg/150mg) + Carbidopa (12.5mg/25mg/37.5mg) + Entacapone (200mg) tablet	Tablets	10X10'S
SP-1238	Levodopa 100/100/250 + Carbidopa10/25/25mg mouth dissolving tablet	Tablets	10X10'S
SP-1239	Levodopa 200mg + Carbidopa 50mg C.R. tablet	Tablets	10X10'S
SP-1240	Levodopa+Carbidopa	Tablets	10X10'S
SP-1241	levofloxacin (250mg/500mg) + ambroxol SR 75mg tablet	Tablets	10X10'S
SP-1242	Levofloxacin tablet (250mg /500mg) & Infusion 5mg/ml (For additional indication)	Tablets	10X10'S
SP-1243	Levonorgesterel 100mcg +Ethniyl estradiol IP 20mcg tablet	Tablets	10X10'S
SP-1244	Levonorgestrel 0.125mg + Ethinyloestradiol 0.03mg Tablet and 7 inactive tablets extra	Tablets	10X10'S
SP-1245	Levonorgestrel 0.25mg+Ethynyl Estradiol 0.05mg tablets	Tablets	10X10'S
SP-1246	Licomycin 50mg + Spectinomycin 100mg for vetarnary use	Tablets	10X10'S
SP-1247	Linagliptin 2.5mg/2.5mg/2.5mg + Metformin 500mg/850mg/1000mg Film coated Tablets	Tablets	10X10'S
SP-1248	Linagliptin... 5mg / 5 mg	Tablets	10X10'S
SP-1249	Lisinopril 10mg/20mg/5mg+Hydrochlorothiazide 12.5mg/25mg/12.5mg uncoated tablet	Tablets	10X10'S
SP-1250	Loperamide Hcl 2mg+Simethicone 125mg tablet	Tablets	10X10'S



SPECIAL PRODUCTS



CODE	Dr.Ethix's SPECIAL PRODUCTS	DOSAGE	PACK SIZE
SP-1251	Lopinavir + Ritonavir (100 + 25mg) Tablets (additional strength)	Tablets	10X10'S
SP-1252	Lopinavir 200mg + Ritonavir 50mg Tablet (addl. Strength)	Tablets	10X10'S
SP-1253	Lopinavir+Ritonavir	Tablets	10X10'S
SP-1254	Loratadine 10mg+Pseudoephedrine sulphate in ER form 180mg film coated Tablet	Tablets	10X10'S
SP-1256	L-Ornithin L-aspartate 150mg+Pancreatin IP 100mg enteric coated tablets	Tablets	10X10'S
SP-1257	Lornoxicam 4mg + Eperisone 50mg tablet	Tablets	10X10'S
SP-1258	Lornoxicam 4mg + Paracetamol 500mg film coated tablets	Tablets	10X10'S
SP-1259	Lornoxicam 4mg/4mg + Thiocolchicoside 4mg/8mg tablets	Tablets	10X10'S
SP-1260	Lornoxicam 8mg + Paracetamol 500mg Tablet	Tablets	10X10'S
SP-1261	Lornoxicam 8mg/8mg + Thiocolchicoside 4mg/8mg Tablets (additional strength)	Tablets	10X10'S
SP-1262	Losartan 25/25/50/50mg+ Chlorthalidone 6.25/12.5/6.25/12.5mg FC Tablet	Tablets	10X10'S
SP-1263	Losartan + Chlorthalidone (25/25/50/50mg + 6.25/12.5/6.25/12.5mg) Tablets	Tablets	10X10'S
SP-1264	Losartan + HCTZ (100 mg + 25 mg) Tablets	Tablets	10X10'S
SP-1265	Losartan 100mg+ HCTZ 25 mg tablet	Tablets	10X10'S
SP-1266	Losartan 50mg + Atenolol 50mg	Tablets	10X10'S
SP-1267	Losartan Potassium 25mcg + Amlodipine (as besylate) 5mg tablets. (Additional Strength)	Tablets	10X10'S
SP-1268	Losartan Potassium 50mg+Hydrochlorothiazide 12.5mg film coated Tablet	Tablets	10X10'S
SP-1269	Losarten 50mg/50mg + Ramipril 2.5mg/5.0mg tabs	Tablets	10X10'S
SP-1270	Lovastatin 20mg + Niacin 500mg ER form film coated Tablets	Tablets	10X10'S
SP-1271	Lutin 0.1gm + Vit 0.1gm + Vit K1 2.5mg + Dicalcium Phosphate 0.1gm + Carlozochrome Salicylate 1mg	Tablets	10X10'S
SP-1272	Lynestrenal 0.75mg + Ethinylestradiol 37.5mcg tablet	Tablets	10X10'S
SP-1273	Lynestrenal 1mg + Ethinylestradiol 50mcg tablet	Tablets	10X10'S



SPECIAL PRODUCTS



CODE	Dr.Ethix's SPECIAL PRODUCTS	DOSAGE	PACK SIZE
SP-1274	Lynestronol 2.5mg + Ethinyloestradiol 50mcg	Tablets	10X10'S
SP-1275	Lynestronol 2.5mg + Mestranol 0.075mg	Tablets	10X10'S
SP-1276	Mebeverine Hcl 135mg + Chlordiazepoxide 5mg tablet	Tablets	10X10'S
SP-1277	Mecobalamin 0.5mg + Alpha Lipoic Acid 100mg + Benfotiamin 100mg + Pyridoxine 50mg fim coated tablet	Tablets	10X10'S
SP-1278	Mecobalamin 0.5mg+ Alpha Lipoic Acid 100mg+ Benfotiamin100mg + Pyridoxine 50mg tablets	Tablets	10X10'S
SP-1279	Mecobalamin 1000mcg + Vit B1 10mg + Vit B6 3mg + Folic Acid 1mg + Calcium Pantothenate 50mg + Niacinamide 45mg tablets	Tablets	10X10'S
SP-1280	Mecobalamin 1500mcg + Alpha lipoic acid 100mg + Inositol 100mg + Vit.A 5000IU + Vit B1 10mg + Pyridoxine 1.5mg + Vit E 25IU + Calcium Pantothenate 10mg + Folic Acid 1500mcg + Chromium 200mcg + Selenium 163.6mcg tablet	Tablets	10X10'S
SP-1281	Mecobalamin 1500mcg+ Alpha lipoic acid 100mg+ Vit B6 3mg + Folic acid 1.5mg + Zinc 15mg + Chromium 60mcg + Selenium 65mcg+ Biotin 100mcg + Inositol 2mg Tablet	Tablets	10X10'S
SP-1282	Mecobalamin 500mcg + Vit A 5000IU + Vit D3 400IU + Vit E 25IU + Vit B1 10mg +Riboflavin 10mg + B6 3mg + Niacinamide 50mg+ Calcium Pantothenate 12.5mg + Vit C 100mg + Folic acid 1500mcg+ Biotin 60mcg + L- Glutamic acid 100mg + DI-Methionine 25mg +Magnesium oxide 30mg + Manganese 2.5mg + Copper 2.5mg + Zinc 22.5mg + Chromium 100mcg + Selenium 60mcg tablets	Tablets	10X10'S
SP-1283	Mecobalamin 500mcg + Zinc Sulphate 61.8mg + Calcium Patothenate 10mg + Pyridoxine 3mg	Tablets	10X10'S
SP-1284	Mecobalamin 750 mcg + Pyridoxine 1.5mg + Nicotinamide 45 mg + Benfotiamine 150mg Tablets	Tablets	10X10'S



SPECIAL PRODUCTS



CODE	Dr.Ethix's SPECIAL PRODUCTS	DOSAGE	PACK SIZE
SP-1285	Mecobalamin 750 mg + Pyridoxine Hydrochloride 1.5 mg + Nicotinamide 45 mg tablets	Tablets	10X10'S
SP-1286	Mecobalamin JP 500mcg+Gabepentin USP 100mg+Alpha Lipioc Acid IP 100m film coated tablets	Tablets	10X10'S
SP-1287	Mefenamic acid 500mg+Tizanidine 2mg	Tablets	10X10'S
SP-1288	Megaldrate 400 mg+Simethicone 60 mg chewable tablet	Tablets	10X10'S
SP-1289	Memantine 5mg /10mg + Donepezil 5mg Tablets	Tablets	10X10'S
SP-1290	Mestranol 4mg + Ethinyloestradiol 0.05mg	Tablets	10X10'S
SP-1291	Metadoxine 250 mg + Silymarin 70 mg + L-ornithine L Aspartate 75 mg +Folic Acid IP 1mg+Pyridoxine Hydrochloride IP 3mg film coated tablets	Tablets	10X10'S
SP-1292	Metaxalone (400mg) + Diclofenac Potassium (50mg) tablet	Tablets	10X10'S
SP-1293	Metformin (ER)1000mg/500mg +Saxagliptin 2.5 mg/5mg Tablets	Tablets	10X10'S
SP-1294	Metformin 500/500mg + Repaglinide 1/2mg Tablet	Tablets	10X10'S
SP-1295	Metformin 500/850/1000mg+Sitagliptin Phosphate 50/50/50mg Tablet (Additional Indication)	Tablets	10X10'S
SP-1296	Metformin 500mg CR + Glipizide 5mg CR Tablet	Tablets	10X10'S
SP-1297	Metformin HCL (extended release)..... 500mg/1000mg/500mg/1000mg	Tablets	10X10'S
SP-1298	Metformin Hcl 500mg/850mg/1000mg+ Vildagliptin50mg/50mg/50mg Film coated Tablet	Tablets	10X10'S
SP-1299	Metformin Hcl 850mg + Sitagliptin Phosphate 50mg Tablet	Tablets	10X10'S
SP-1300	Metformin HCl ER 500mg + Fenofibrate 80mg/160mg tablet	Tablets	10X10'S
SP-1301	Metformin HCl IP 500mg + Alpha Lipoic Acid USP 200mg Tablet	Tablets	10X10'S
SP-1302	Metformin Hydrochloride I.P..... 500mg	Tablets	10X10'S
SP-1303	Metformin Hydrochloride IP 1000mg/1000mg, tablet	Tablets	10X10'S



CAPSULES



CODE	Dr.Ethix's SPECIAL PRODUCTS	DOSAGE	PACK SIZE
SP-1304	Metformin Hydrochloride Sustained release Tablet IP. Each uncoated tablet contains: 1000 mg of metformin Hydrochloride IP	Tablets	10X10'S
SP-1305	Metformin SR 500mg/500mg + Gliclazide SR 60mg/30mg + Pioglitazone 15mg/15mg tablets	Tablets	10X10'S
SP-1306	MetforminHcl 500mg/850mg/1000mg/ 500mg / 850mg / 1000mg	Tablets	10X10'S
SP-1307	Methylcobalamin 1500 mcg + Gabapentin SR 600 mg film coated tablets (additional strength)	Tablets	10X10'S
SP-1308	Methylcobalamin 1500mcg (ER) + Pyridoxine 20mg IR + Folic Acid 5mg tablets	Tablets	10X10'S
SP-1309	Methylcobalamin 500mcg + Alpha lipoic acid 100mg + Beta Carotene 5.17mcg + Vit B1 2mg + Vit B2 2mg + Vit B6 1.5mg + Vit C 50mg + Vit D3 200IU + Vit E 10IU + Niacinamide 25mg + Folic Acid 50mg + Calcium Patothenate 5mg + Chromium Picolinate 2.5mg + Selenium Di oxide 1.4mg + Zinc Oxide 65mcg + Copper Sulphate 15mg + Manganese Sulphate 60mcg + Lutein 1mg tablet	Tablets	10X10'S
SP-1310	Methylcobalamin 500mcg + Alpha Lipoic Acid 50mg + Folic Acid 1.5mg + Selenium Dioxide 163.6mcg + Calcium Pantothenate 10mg + Vit B1 10mg + Vit B6 1.5mg + Vit E 25IU + Beta Carotene 20.66mg tablet	Tablets	10X10'S
SP-1311	Methylcobalamin 500mcg + Beta Carotene 20.66mg + Vit A 5000IU + Alpha Lipoic Acid 50mg + Folic Acid 1.5mg + Selenium 163.6mcg + Calcium Pantothenate 10mg + Vit B1 1.5mg + Vit B6 + Vit E 25IU tablets	Tablets	10X10'S
SP-1312	Methylcobalamin 500mcg + Vit A 5000IU + Vit E25IU + Ascorbic Acid 100mg + Vit B1 10mg + Riboflavin 10mg + Pyridoxine 3mg + Niacinamide 500mcg + Folic Acid 50mg + Calcium Pantothenate 1mg + Zinc Oxide 12.5mg + Cupric Oxide 15mg + Sodium Selenate 2.5mg + Manganese Chloride 60mg + Manganese 1.4mg + Chromium 65mcg tablets	Tablets	10X10'S



CAPSULES



CODE	Dr.Ethix's SPECIAL PRODUCTS	DOSAGE	PACK SIZE
SP-1313	Methylcobalamin 500mcg + VitA 5000IU + Vit D3 400IU + Vit E 25mg + Calcium Pantothenate 50mg + L- Glutamic Acid 50mg +Vit B1 10mg + Riboflavin 10mg + Vit B6 3mg+ Niacinamide 50mg + Vit C 75mg+ Biotin 260mcg + Folic Acid 1mg + Zinc Sulphate 60mg + Chromium Picolinate 150mcg + Selenium 100mcg + Manganese Sulphate 200mcg + Magnesium Hydroxide 10mg + Copper Sulphate 200mcg Tablet	Tablets	10X10'S
SP-1314	Methylcobalamin 500mcg + VitA 5000IU + Vit E 25mg + Vit C 75mg + Vit D3 400IU + Folic Acid 1.5mg + Biotin 150mcg + Vit B1 5mg + Riboflavin 5mg + Vit B6 1.5mg + Niacinamide 50mg + Calcium Pantothenate 10mg + L- Glutamic acid 50mg + Chromium Picolinate 250mcg + Selenium 70mcg + Zinc Sulphate 55mg + Copper Sulphate 2mg + Manganese sulphate 5mg + Sodium Molybdate 25mcg + Manganese Oxide 10mg sugar coated tablets	Tablets	10X10'S
SP-1315	Methylcobalamine (500mcg) + Alpha Lipoic acid (100mg) + Pyridoxine HCl (1.5mg) + Thiamine (2mg) + Calcium Picolinate (200mg) tablet.	Tablets	10X10'S
SP-1316	Methyldopa 250mg + HCTZ 15mg	Tablets	10X10'S
SP-1317	Metoclopramide 5 mg+Dimethyl polysiloxane 250 mg tablet	Tablets	10X10'S
SP-1318	Metolazone + Spironolactone FC Tablets (2.5/5mg + 50mg)	Tablets	10X10'S
SP-1319	Metolazone 2.5/5mg + Spironolactone 50mg/50mg FC Tablet	Tablets	10X10'S
SP-1320	Metolazone 2.5mg + Losartan Potassium 25mg/50mg tablets	Tablets	10X10'S
SP-1321	Metolazone 2.5mg + Ramipril 2.5mg/5mg	Tablets	10X10'S
SP-1322	Metoprolol (As succinate) 25mg + Amlodipine (As besylate) 5mg (additional strength) tablet	Tablets	10X10'S
SP-1323	Metoprolol (As succinate) 50mg/25mg ER) + Amlodipine 5mg/2.5mg tablet (For additional indication)	Tablets	10X10'S
SP-1324	Metoprolol (As succinate) ER 25mg/50mg + Ramipril 2.5mg/5mg tablets	Tablets	10X10'S



CAPSULES



CODE	Dr.Ethix's SPECIAL PRODUCTS	DOSAGE	PACK SIZE
SP-1325	Metoprolol 25mg/50mg + Chlorthalidone 12.5/ 12.5 mg film coated bilayered Tablet	Tablets	10X10'S
SP-1326	Metoprolol 25mg/50mg + Chlorthalidone 6.25 mg /12.5mg film coated bilayered tablet (additional strength)	Tablets	10X10'S
SP-1327	Metoprolol 50mg + HCTZ 12.5mg Tablet	Tablets	10X10'S
SP-1328	Metoprolol ER + Amlodipine tablets (Additional Indication)	Tablets	10X10'S
SP-1329	Metoprolol succinate 25mg /50mg ER + HCTZ 12.5mg tablets	Tablets	10X10'S
SP-1330	Metoprolol Succinate eq. to Metoprolol Tartrate [ER 25/50mg] + Atorvastatin (As calcium) 10mg tablets	Tablets	10X10'S
SP-1331	Metoprolol Succinate equiv. to Metoprolol Tartrate 50mg + Amlodipine (as besylate) 5mg	Tablets	10X10'S
SP-1332	Metoprolol succinate ER 25 mg+Telmisartan 40mg Tablet	Tablets	10X10'S
SP-1333	Metoprolol succinate ER 25/50 mg+Telmisartan 20/40mg Tablet	Tablets	10X10'S
SP-1334	Metoprolol succinate ER 25mg+50mg + Olmesartan 20/20mg Tablet	Tablets	10X10'S
SP-1335	Metoprolol Succinate IP 23.75mg Eq. to Metoprolol Tartarate25mg (As Extended Release) + Cilnidipine 10mg, Telmisartan IP40mg	Tablets	10X10'S
SP-1336	Metoprolol tartarate100 mg+Hydrochlorothiazide 12.5 mg	Tablets	10X10'S
SP-1338	Miglitol (50mg) + Metformin HCl SR (500mg) tablet.	Tablets	10X10'S
SP-1339	Miglitol 25 mg + Metformin 500mg tablets	Tablets	10X10'S
SP-1340	Milbemycin Oxime 2.5mg/12.5mg + Praziquantel 25mg/125mg Tablets (Veterinary product)	Tablets	10X10'S
SP-1341	Montelukast + Desloratidine(10mg + 5mg) FC Tablets	Tablets	10X10'S
SP-1342	Montelukast 10mg + Levocetirizine 5mg film coated tablets	Tablets	10X10'S
SP-1343	Montelukast 4 mg+ Levocetirizine 2.5 mg tablet	Tablets	10X10'S



CAPSULES



CODE	Dr.Ethix's SPECIAL PRODUCTS	DOSAGE	PACK SIZE
SP-1344	Montelukast 10mg + Fexofenadine 120mg Chewable Tablets (Additional dosage form)	Tablets	10X10'S
SP-1345	Montelukast Sod. Eq. to Montelukast 10mg/10mg+ Bambuterol HCl BP 10mg/20mg film coated tablet	Tablets	10X10'S
SP-1346	Montelukast Sod. Eq. to Montelukast 5mg/5mg+ Bambuterol HCl BP 5mg/10mg film coated tablet	Tablets	10X10'S
SP-1347	Montelukast Sodium IP 10mg+Doxophylline IP 400mg film coated tablets	Tablets	10X10'S
SP-1348	Montelukast Sodium IP eq. to Montelukast 10mg+Ebastine BP 10mg film coated tablets	Tablets	10X10'S
SP-1349	Montelukast Sodium IP eq.to Montelukast 10mg +Olopatadine Hcl 5mg Tablets	Tablets	10X10'S
SP-1350	Mosapride Citrate dihydrate eq. to Mosapride cotrate-5mg+MPS (Methyl Polysiloxane 125mg chewable tablets)	Tablets	10X10'S
SP-1351	Moxonidine 0.2mg+Amlodipine 5mg tablets	Tablets	10X10'S
SP-1352	Moxonidine BP 0.2mg + Hydrochlorothiazide IP 12.5mg tablets	Tablets	10X10'S
SP-1353	Nabivolol Hcl eq. Nabivolol 5 mg + HCTZ 12.5mg Tablets	Tablets	10X10'S
SP-1354	NaCl-0.125gm+KCl 0.150gm+NaHCO ₃ - 0.250gm+Citric acid (anhydrous)-0.577gm + Dextrose (anhydrous) 2.650gm ORS Tablets	Tablets	10X10'S
SP-1355	Nateglinide 60/120 mg + Metformin500mg/500mg SR Tablet	Tablets	10X10'S
SP-1356	Natiglinide 60mg/120mg + Metformin HCl 500mg/500mg (SR) tablet	Tablets	10X10'S
SP-1357	Nebivolol (as HCl) 5mg + Valsartan 80mg	Tablets	10X10'S
SP-1358	Nebivolol 5mg + Amlodipine 10mg FC Tablet	Tablets	10X10'S
SP-1359	Nebivolol 5mg + HCTZ 12.5mg tablets	Tablets	10X10'S
SP-1360	Nevibolol (as HCl) 5mg + Amlodipine (as besylate) 5mg/10mg film coated tablets	Tablets	10X10'S
SP-1361	Niacin 1000mg ER + Laropiprant 20mg Tablet	Tablets	10X10'S
SP-1362	Nimesulide 1% + Methyl Salicylate 5%. Aerosol	Tablets	10X10'S



CAPSULES



CODE	Dr.Ethix's SPECIAL PRODUCTS	DOSAGE	PACK SIZE
SP-1363	Nimesulide 100mg + Paracetamol 500mg Tablets	Tablets	10X10'S
SP-1364	Nimesulide 100mg ER + Levocetirizine HCl 5mg Tablets	Tablets	10X10'S
SP-1365	Nitazoxanide (500mg) + Ofloxacin (200mg) Tablet	Tablets	10X10'S
SP-1366	Nitrendipine 10mg/20mg+Atenolol 30mg/30mg tablets	Tablets	10X10'S
SP-1367	Nitrofurazane 0.06gm + urea 6.21gm bolus	Tablets	10X10'S
SP-1376	Ofloxacin (200mg) + Ornidazole (500mg) Tablets	Tablets	10X10'S
SP-1377	Olanzapine 5mg/10mg+ Fluoxetine HCl eq. to Fluoxetine 20mg/20mg tablet	Tablets	10X10'S
SP-1378	Olmesartan (20/40mg) + Atorvastatin 5/10/20mg film coated tablets	Tablets	10X10'S
SP-1379	Olmesartan + Ramipril (40mg + 5mg) tablets (Additional Strength)	Tablets	10X10'S
SP-1380	Olmesartan 20mg/40mg+Clinidipine 10mg + Chlorthalidone IP 6.25 mg film coated tablets	Tablets	10X10'S
SP-1381	Olmesartan 40mg + Amlodipine 5mg Tablet (Additional Strength)	Tablets	10X10'S
SP-1382	Olmesartan 40mg + HCTZ 25mg tablet (addl. Strength)	Tablets	10X10'S
SP-1383	Olmesartan 40mg + Ramipril 5mg Tablet	Tablets	10X10'S
SP-1384	Olmesartan medoximil-20mg + Ramipril-5mg.Tablet	Tablets	10X10'S
SP-1385	Olmesartan Medoxomil (20mg) + Amlodipine Besylate (5mg) Tablet.	Tablets	10X10'S
SP-1386	Olopatadine5mg + Ambroxol30mg tablets	Tablets	10X10'S
SP-1387	Omeprazole (20mg/40mg)+Sod. Bicarbonate- 600mg+ Mg.Hydroxide-700mg .chew tab.	Tablets	10X10'S
SP-1388	Omeprazole(20mg) + Sodium bicarbonate (1100mg) tablet (addl. strength).	Tablets	10X10'S
SP-1389	"One bilayered film coated tablet of Lamivudine and Tenofovir Disoproxil Fumarate IP	Tablets	10X10'S
SP-1390	Composition: one strip of 3 uncoated tablets of artesunate 150mg & one strip of 2 uncoated tablets of FDC of Sulphadoxine IP 500mg + Pyrimethamine IP 25mg	Tablets	10X10'S
SP-1391	Orphenadrine citrate 35mg + Paracetamol 450mg tablet	Tablets	10X10'S



CAPSULES



CODE	Dr.Ethix's SPECIAL PRODUCTS	DOSAGE	PACK SIZE
SP-1392	Pamabrom USP 25mg+Dicyclomine IP 10mg+Paracetamol IP 325mg film coated tablets	Tablets	10X10'S
SP-1393	Pantaprazole sodium 20mg/40mg Tablet (with sodium bicarbonate As buffer)	Tablets	10X10'S
SP-1394	Pantoprazole Sodium (with Sodium Bicarbonate as Buffer)	Tablets	10X10'S
SP-1395	Papain IP 60mg+Alpha Amylase IP 20mg+Simethicone IP 25mg tablets	Tablets	10X10'S
SP-1396	Papain IP 60mg + Fungal Diastase IP (1:2000) 20mg + Simethicone IP 25 mg effervescent tablets	Tablets	10X10'S
SP-1397	Paracetamol 125 mg + phenylepherine 2.5 mg + CPM 1 mg oral tablets However the dose of paracetamol dose should be 500 mg.	Tablets	10X10'S
SP-1398	Paracetamol 300mg + D-propoxyphene HCl 25mg	Tablets	10X10'S
SP-1399	Paracetamol 325 mg + Phenylephrine HCl 10 mg + Chlorpheniramine maleate 2 mg tablet However the dose of paracetamol dose should be 500 mg.	Tablets	10X10'S
SP-1401	Paracetamol 450 mg+Chlormezanone 100 mg tablet	Tablets	10X10'S
SP-1402	Paracetamol 500mg/500mg +Thioclchicoside 4mg/8mg tablet	Tablets	10X10'S
SP-1403	Paracetamol IP 250mg+Phenylephrine Hcl IP 2.5mg+Chlorpheniramine Maleate IP 1mg uncoated Tablets However the dose of paracetamol should be 500 mg.	Tablets	10X10'S
SP-1404	Paracetamol IP 325mg + Pamabrom USP 25mg Tablets	Tablets	10X10'S
SP-1405	Paracetamol IP 325mg + Phenylephrine HCl IP 10 mg + Chlorpheniramine maleate IP 4mg uncoated tablet However the dose of paracetamol should be 500 mg.	Tablets	10X10'S
SP-1406	paracetamol IP 325mg +CPM IP 4 mg + Phenyl ephedrine IP 10mg uncoated tablet However the dose of paracetamol should be 500 mg.	Tablets	10X10'S
SP-1407	Paracetamol IP 325mg+Aceclofenac IP 100mg+Trypsin Chymo Trypsin 50000 AU tablets	Tablets	10X10'S
SP-1408	Paracetamol IP 500 mg + Phenylephrine Hydrochloride IP 5 mg + Chlorpheniramine Maleate IP 2 mg each uncoated tablet	Tablets	10X10'S



CAPSULES



CODE	Dr.Ethix's SPECIAL PRODUCTS	DOSAGE	PACK SIZE
SP-1409	Paracetamol IP 500mg + Phenylephrine HCL IP 5mg + Caffeine (anhydrous) IP 30mg + Diphenhydramine HCL IP 25mg tablet.	Tablets	10X10'S
SP-1410	Paracetamol IP 500mg + Thiocolchicoside IP 8mg tablet	Tablets	10X10'S
SP-1411	paracetamol IP 500mg +Serratiopeptidase IP 10mg, tablets	Tablets	10X10'S
SP-1412	Paracetamol IP 500mg+Diclofenac Potassium BP 50mgtablets with proteolytic enzymes Trypsin & Chymotrypsin in the ratio 6:1 and provided enzymes activity eq. to 1,50,000 international units tablets	Tablets	10X10'S
SP-1413	Paracetamol IP 500mg+Phenylephrine Hcl IP 10mg+Chlorpheniramine Maleate IP 2mg uncoated tablets	Tablets	10X10'S
SP-1414	Paracetamol IP 500mg+Pitofenone HCl 5mg+Fenpivirinium Hydrobromide 0.1mg uncoated tablets	Tablets	10X10'S
SP-1415	Paracetamol IP 500mg+Thiocolchicoside IP 4mg uncoated tablets	Tablets	10X10'S
SP-1416	paracetamol IP 650mg +Serratiopeptidase IP 10mg (as enteric coated granules) eq. to 20,000 Serratiopeptidase units) tablets	Tablets	10X10'S
SP-1417	Paracetamol+Phenylephrine HCL+Chlorampheniramine Maleate (250mg+2.5mg+1mg) uncoated dispersible tablet	Tablets	10X10'S
SP-1418	Paroxetine Hydrochloride hemihydrate BP eq. to Paroxetine (As Controlled release form) 12.5mg/25mg/37.5mg+Clonazepam IP (As Immediate release form) 0.5mg film coated tablets	Tablets	10X10'S
SP-1419	Part B: Nevirapine Extended Release Tablets 400mg Each Extended Release Tablets Contains: Nevirapine 400mg	Tablets	10X10'S
SP-1420	Perindopril 2mg/4mg+Indepamide 0.625mg/1.25mg tablet	Tablets	10X10'S
SP-1422	Phenylmethamphetamine-amino benzene Sulphate 15mg + Phenylmethamphetamine Hcl 10mg	Tablets	10X10'S
SP-1423	Pioglitazone 15mg/30mg + MetFormin ER 1000mg tablet (additional strength)	Tablets	10X10'S



CAPSULES



CODE	Dr.Ethix's SPECIAL PRODUCTS	DOSAGE	PACK SIZE
SP-1424	Pioglitazone 15mg+Metformin 500mg (O.D.) tablets	Tablets	10X10'S
SP-1425	Pioglitazone HCl eq. to Pioglitazone 30mg/30mg+ Glimepiride 1mg/2mg uncoated tablet (additional strength)	Tablets	10X10'S
SP-1426	Pioglitazone Hydrochloride Eq. to Pioglitazone 15mg/30mg + Metformin HCl IP 500mg (ER) tablets	Tablets	10X10'S
SP-1427	Pioglitazone 15mg/30mg + Metformin 500mg/500mg ER Tablet	Tablets	10X10'S
SP-1428	Piroxicam 20mg tab& Paracetamol 500mg tab combikit	Tablets	10X10'S
SP-1429	polymaltose + Vit. B6- 2mg + Vit. B12 40mcg tablet	Tablets	10X10'S
SP-1430	Potassium Clavulanic Eq. to Clavulanic Acid 125mg + Amoxicillin Trihydrate Eq. to Amoxicillin 250mg tablet	Tablets	10X10'S
SP-1431	Prasugrel Hydrochloride IP 10 mg (as film coated tablet) + Aspirin IP (as enteric coated tablets) 75 mg	Tablets	10X10'S
SP-1432	Praziquantal 20mg+Pyrantel embonate 230mg Tablet (Veterinary product)	Tablets	10X10'S
SP-1433	Praziquantel 175mg + Pyrantel 504mg + Febental 525mg Tablets	Tablets	10X10'S
SP-1434	Pregabalin 75mg+Nortriptyline 10mg tablets	Tablets	10X10'S
SP-1435	Pregabalin IP (SR) 100mg+Mecobalamin JP 1500mcg film coated modified release tablets	Tablets	10X10'S
SP-1436	Pregabalin SR 75/150/300mg + Methylcobalamin 1500mcg tablets	Tablets	10X10'S
SP-1437	Propranolol 40mg + Hydrallazine 25mg tablet	Tablets	10X10'S
SP-1438	Propranolol HCl 40 mg+HCTZ 25 mg tablets	Tablets	10X10'S
SP-1439	Propranolol HCl IP 20mg+Alprazolam IP 0.25mg tablets	Tablets	10X10'S
SP-1440	Propranolol HCl IP 40mg/40mg + Flunarizine 5mg/10mg tablets	Tablets	10X10'S
SP-1442	Psoralen 10mg + Copper Sulphate 2mg	Tablets	10X10'S
SP-1443	Pyridine 3-carboxylic acid hydroxy methylamide 0.125gm + Choline Bitartrate	Tablets	10X10'S



CAPSULES



CODE	Dr.Ethix's SPECIAL PRODUCTS	DOSAGE	PACK SIZE
SP-1444	Pyridoxine HCL IP 3mg + Nicotinamide IP 100mg + Cyanocobalamin IP 15mcg + Folic acid IP 500mcg + Chromium Picolinate USP 250mcg Tablet	Tablets	10X10'S
SP-1445	Quinapril 20mg + HCTZ 25mg film coated tablet	Tablets	10X10'S
SP-1446	Quinapril HCl eq. to Quinapril 10mg/20mg, Hydrochlorothiazide 12.5mg/12.5mg film coated tablet	Tablets	10X10'S
SP-1447	Rabeprazole 20mg+Mosapride 15mg SR tablet	Tablets	10X10'S
SP-1448	Rabeprazole Sodium (with Sodium bicarbonate as buffer)	Tablets	10X10'S
SP-1449	Rabeprazole Sodium 20mg/10mg with sodium bicarbonate As buffer	Tablets	10X10'S
SP-1450	Ramipril (5mg) + Telmisartan (40mg) tablet	Tablets	10X10'S
SP-1451	Ramipril 10mg + HCTZ 12.5mg tablet (additional strength)	Tablets	10X10'S
SP-1452	Ramipril 2.5mg/5mg + Losartan Potassium 50mg/50mg tablet	Tablets	10X10'S
SP-1453	Ramipril 2.5mg/5mg+Hydrochlorothiazide 12.5mg/25mg tablet	Tablets	10X10'S
SP-1454	Ramipril 5mg +HCTZ 12.5mg tablets (Additional Strength)	Tablets	10X10'S
SP-1455	Ramipril BP 2.5mg/5mg + Telmisartan 40mg uncoated tablet	Tablets	10X10'S
SP-1456	Ramipril BP 2.5mg/5mg+Candesartan cilexatil eq. to candesartan 8mg/8mg bilayer tablet	Tablets	10X10'S
SP-1457	Raubasine 10mg+ Almitrine 30mg film coated tablet	Tablets	10X10'S
SP-1458	Reserpine 0.1mg + Clopamide 5mg + Dihydroergocristine 0.5mg	Tablets	10X10'S
SP-1459	Rifampicin - 75mg Isoniazid -50mg Pyrazinamide -150 mg dispersible tablet (additional strength)	Tablets	10X10'S
SP-1460	Rifampicin 75mg Isoniazid 50mg dispersible tablet	Tablets	10X10'S
SP-1461	Ritonavir IP 100mg	Tablets	10X10'S
SP-1462	Rosiglitazone (as maleate)2mg + Glibenclamide 5mg + MetFormin 500mg tablet	Tablets	10X10'S
SP-1463	Rosiglitazone 1mg + Metformin Hcl 500mg tablet (additional strength)	Tablets	10X10'S
SP-1464	Rosiglitazone 2mg/4mg+Metformin SR 1000mg/1000mg tablet	Tablets	10X10'S



CAPSULES



CODE	Dr.Ethix's SPECIAL PRODUCTS	DOSAGE	PACK SIZE
SP-1465	Rosiglitazone 4mg+Metformin 500mg tablet	Tablets	10X10'S
SP-1466	Rosiglitazone maleate eq. to Rosiglitazone 2 mg+Metformin IP 500mg tablet	Tablets	10X10'S
SP-1467	Rosiglitazone maleate eq. to Rosiglitazone 2mg+Glimepiride 1mg tablet	Tablets	10X10'S
SP-1468	Rosiglitazone maleate eq.to Rosiglitazone- 2mg/4mg+ Metformin HCl (SR) 500mg /500mg Tablet	Tablets	10X10'S
SP-1469	Rosuvastatin 5/10/20mg+Fenofibrate 67/145/160mg Tablet	Tablets	10X10'S
SP-1470	Rosuvastatin 5/10mg +Fenofibrate 145/67 mg Tablet	Tablets	10X10'S
SP-1471	Rosuvastatin calcium eq. to Rosuvastatin 10mg + Ezetimibe 10mg tablets	Tablets	10X10'S
SP-1472	Rosuvastatin Calcium eq. to Rosuvastatin 20mg/20mg + Fenofibrate BP 67.5mg/145mg Tablets	Tablets	10X10'S
SP-1473	Rosuvastatin Calcium IP 5mg/10mg + Fenofibrate BP 160mg/160mg tablet (Additional strength)	Tablets	10X10'S
SP-1474	Rosuvastatin Calcium IP 5mg/10mg+Cholecalciferol (Vitamin D3) IP 1000 IU	Tablets	10X10'S
SP-1475	Rosuvastatin Calcium IP eq to Rosuvastatin 5mg + Ezetimibe 10mg. (Additional Strength)	Tablets	10X10'S
SP-1476	Rosuvastatin calcium IP Eq. to Rosuvastatin (as film coated immediate release tablet) 5mg/10mg Choline Fenofibrate IP Eq. to Fenofibric acid (as delayed release tablets) 135mg/135mg	Tablets	10X10'S
SP-1477	Rosuvastatin5/5/5/10/10/10/20mg + Fenofibrate 67.5/145/160/67.5/145/ 160/160mg Tablet	Tablets	10X10'S
SP-1478	Rupatadine 10 mg + Montelukast 10 mg Tablets	Tablets	10X10'S
SP-1479	S (+) Etodolac 150/200/300mg + Paracetamol 500/500/500mg Tablets	Tablets	10X10'S
SP-1480	S (+) Etodolac 300mg +Thiocolchicoside 8mg Tablet	Tablets	10X10'S
SP-1481	S(-) Alenolol 25mg+Hydrochlorthiazide 12.5mg tablets	Tablets	10X10'S
SP-1482	S(-) Amlodipine 2.5mg/5mg + Atenolol 8mg/8mg Tablet	Tablets	10X10'S



CAPSULES



CODE	Dr.Ethix's SPECIAL PRODUCTS	DOSAGE	PACK SIZE
SP-1483	S(-) Amlodipine 2.5mg/5mg + Clopidogrel 75mg/75mg Tablets	Tablets	10X10'S
SP-1484	S(-) Amlodipine 2.5mg+Lisinopril 5mg tablet	Tablets	10X10'S
SP-1485	S(-) Amlodipine 5mg+Atenolol 50mg tablet	Tablets	10X10'S
SP-1486	S(-) Amlodipine besilate IP Eq to S(-) Amlodipine 5mg / 2.5mg + Hydrochlorothiazide IP 25mg/12.5mg +Olmesartan Medoxomil 40 mg /40 mg Tablet	Tablets	10X10'S
SP-1487	S(-) Amlodipine Besylate eq. to S(-) Amlodipine-2.5mg+Atorvastatin cal eq.to Atorvastatin 10mg tablet	Tablets	10X10'S
SP-1488	S(-) Amlodipine-2.5mg/2.5mg +Atenolol 25/50mg tablet	Tablets	10X10'S
SP-1489	S(-) Metoprolol (As succinate) 25mg + S(-) Amlodipine (As besylate 2.5/5mg	Tablets	10X10'S
SP-1490	S(-) Metoprolol Succinate ER Eq. to S (-) Metoprolol tartarate 25mg/50mg + Clopidogrel (IR) 75mg/75mg tablet	Tablets	10X10'S
SP-1491	S(-) pantoprazole (as sodium) 20mg (E.C.) + Domperidome SR 30mg tablet	Tablets	10X10'S
SP-1492	S(-)Amlodipine 2.5mg + Nebivolol 5mg Tablets	Tablets	10X10'S
SP-1493	S(-)Amlodipine 2.5mg + Ramipril 2.5mg Tablet	Tablets	10X10'S
SP-1494	S(-)Amlodipine 2.5mg/5mg+Atenolol 50mg/50mg tablet	Tablets	10X10'S
SP-1495	S(-)Amlodipine besilate Eq.to S (-) Amlodipine 2.5mg/5mg + HCTZ 12.5mg/12.5mg tablet	Tablets	10X10'S
SP-1496	S(-)Metoprolol 25/50mg (ER) + HCTZ 12.5mg/12.5mg (IR) Tablets	Tablets	10X10'S
SP-1497	S(-)Metoprolol 25mg/50mg (ER) + Atorvastatin (IR)10mg tablets	Tablets	10X10'S
SP-1498	S(-)Metoprolol Succinate S.R.tablets (eq. to S(-)Metoprolol Tartrate 12.5mg/25mg/50mg)	Tablets	10X10'S
SP-1499	Salbutamol Sulphate eq. to Salbutamol 2mg/4mg/4mg + Theophylline anhydrous 100mg/200mg/300mg, tablet	Tablets	10X10'S
SP-1500	Satranidazole (300mg) + Ofloxacin (200mg) Tablet.	Tablets	10X10'S



CAPSULES



CODE	Dr.Ethix's SPECIAL PRODUCTS	DOSAGE	PACK SIZE
SP-1501	Saxagliptin Hydrochloride eq. to Saxagliptin 5 mg + Metformin Hydrochloride IP 1000mg (Extended Release Film Coated Tablet)	Tablets	10X10'S
SP-1502	Serratiopeptidase IP 10mg+Diclofenac Sodium IP 50mg+Tizanidine HCl IP 2mg film coated tablets	Tablets	10X10'S
SP-1503	Serratiopeptidase IP 15mg+Diclofenac Potassium IP 50mg+Tizanidine HCl IP 2mg film coated tablets	Tablets	10X10'S
SP-1504	Sertanidazole-300mg+ Ofloxacin-200mg tablet	Tablets	10X10'S
SP-1505	Sertraline Hydrochloride Eq. to Sertraline 25mg + Alprazolam IP 0.5mg (in sustained release form) uncoated bilayered tablets	Tablets	10X10'S
SP-1506	Sertralline HCl BP eq. to Sertralline 50mg + Alprazolam IP 0.25mg film coated tablets	Tablets	10X10'S
SP-1507	Sildenafil citrate 50mg+Dapoxetine Hcl 30mg film coated tablets	Tablets	10X10'S
SP-1508	Sildenafil Citrate IP eq. to Sildenafil 100mg+Dapoxetine Hydrochloride eq. to Dapoxetine 30mg film coated tablets	Tablets	10X10'S
SP-1509	Simvastatin (10/20mg) + Ezetimibe (10mg/10mg) Tablets	Tablets	10X10'S
SP-1510	Sitagliptin (As Phosphate) 50mg + Metformin Hcl. 500mg/1000mg Film coated tablets	Tablets	10X10'S
SP-1511	Smatriptan (as succinate) 50mg + Naproxen sodium 550mg tablets	Tablets	10X10'S
SP-1512	Sodium Ferric Gluconate complex with sucrose eq. to elemental iron 6.25mg (12.5mg/ml)	Tablets	10X10'S
SP-1513	Sodium valproate 333mg/133.5mg + Valproic acid 145mg/58.0mg corresponding to Sodium Valproate 500mg/200mg Film coated CR Tablets	Tablets	10X10'S
SP-1514	Sodium Valproate 499.5mg + Valproic acid 217.5mg eq. as sodium valproate- 750mg CR tablet (Additional Strength)	Tablets	10X10'S



CAPSULES



CODE	Dr.Ethix's SPECIAL PRODUCTS	DOSAGE	PACK SIZE
SP-1515	Sodium Valproate 666mg + valproic acid 290mg eq. as sodium valproate 1000mg C.R. tablet (Additional Strength)	Tablets	10X10'S
SP-1516	Spiramycin 0.75MIU/1.50MIU+Metronidazole 1.25mg/250mg film coated Tablets	Tablets	10X10'S
SP-1517	Spironolactone 25mg + Furosemide 20mg tablets	Tablets	10X10'S
SP-1518	Spironolactone IP 25mg + Furosemide IP 40mg Tablet	Tablets	10X10'S
SP-1519	Stavudine 10mg + Lamivudine 40mg + Nevirapine 70mg Dispersible Tablet	Tablets	10X10'S
SP-1520	Stavudine 30mg/40mg + Lamivudine 150 mg /150mg+ Neviramine 200mg/200mg tablet	Tablets	10X10'S
SP-1521	Stavudine 6mg/12mg + Lamivudine 30mg/60mg Dispersible Tablet	Tablets	10X10'S
SP-1522	Stavudine10mg+Lamivudine 40mg+ Nevirapine 70mg dispersible tablet	Tablets	10X10'S
SP-1523	Sulfametopyrazine 500mg + Pyrimethamine 25mg tablet	Tablets	10X10'S
SP-1524	Sulphadiazine 400mg+Trimethoprim 80mg tablet	Tablets	10X10'S
SP-1525	Sultamicillin(as Tosylate) 375mg eq. Sulbactam 147.0 mg + Ampicillin 220 mg Film coated tablets.	Tablets	10X10'S
SP-1526	Sumatriptan + Naproxen (50mg + 275mg) Tablets (additional strength)	Tablets	10X10'S
SP-1527	Sumatriptan 85 mg + Naproxen 500 mg Tablets	Tablets	10X10'S
SP-1528	Tadalafil 10mg+Dapoxetine 30mg tablets	Tablets	10X10'S
SP-1529	Tamsulosin HCl (MR) 0.4mg + Dutasteride 0.5mg tablet	Tablets	10X10'S
SP-1530	Telmisartan + Ramipril (40mg + 2.5mg) Tablets (Additional Strength)	Tablets	10X10'S
SP-1531	Telmisartan 20mg + Amlodipine Besylate Eq. to Amlodipine 2.5mg + Hydrochlorothizide 6.25mg Tablets (Additional Strength)	Tablets	10X10'S
SP-1532	Telmisartan 40 mg + Atorvastatin (as calcium) 10 mg Tablets	Tablets	10X10'S
SP-1533	Telmisartan 40/80 mg+ Indapamide SR 1.5/1.5 mg tablet	Tablets	10X10'S
SP-1534	Telmisartan 40mg + Amlodipine (as Besylate) 5mg tablet	Tablets	10X10'S
SP-1535	Telmisartan 40mg/80mg+ Hydrochlorthiazide 12.5mg/12.5mg tablet	Tablets	10X10'S



CAPSULES



CODE	Dr.Ethix's SPECIAL PRODUCTS	DOSAGE	PACK SIZE
SP-1536	Telmisartan 80mg + Amlodipine 5mg tablet (Additional strength)	Tablets	10X10'S
SP-1537	Teneligliptin Hydrobromide Hydrate Eq. to Teneligliptin 20mg Metformin- 500mg/1000mg (ER) Tablets	Tablets	10X10'S
SP-1538	Tenofovir Disoproxil Fumarate (300mg) + Emtricitabine (200mg) tablet	Tablets	10X10'S
SP-1539	Tenofovir disoproxil fumarate 300mg + Lamivudine 300mg tablet	Tablets	10X10'S
SP-1540	Tenofovir Disoproxil Fumarate 300mg eq. To Tenofovir Disoproxil 245mg Tablet (additional Indication)	Tablets	10X10'S
SP-1541	Tenofovir Disoproxil Fumarate IP 300mg Eq. to Tenofovir Disoproxil 245mg	Tablets	10X10'S
SP-1542	Tenofovir Disoproxil Fumarate 300mg + Emtricitabin 200mg + Efavirenz 600mg	Tablets	10X10'S
SP-1543	Tenofovir Fumarate 300mg + Lamivudine 300mg + Efavirenz 600mg FC Tablet	Tablets	10X10'S
SP-1544	Tenofovir Fumarate 300mg + Lamivudine 300mg + Efavirenz 600mg Tablets	Tablets	10X10'S
SP-1545	Terbutaline Sulphate IP 2.5mg+Etophyline BP 100mg tablets	Tablets	10X10'S
SP-1547	Tetracycline HCl 250mg + Broxyquinoline 200mg + Brobenzoxadine 40mg	Tablets	10X10'S
SP-1548	Theophylline 400mg SR + Montelukast 10mg Tablet	Tablets	10X10'S
SP-1549	Theophylline anhydrous 100mg + Ephedrine HCl 10mg + Diazepam 1mg + Prednisolone 1.5mg	Tablets	10X10'S
SP-1550	Thiamine Mononitrate IP 10.0mg + Riboflavin IP 10.0mg + Pyridoxine HCl IP 3.0mg + Vit. B12 IP 15.0mcg + Niacinamide IP 100.0mg + Calcium Pantothenate USP 50mg + Folic Acid	Tablets	10X10'S
SP-1551	Thiocolchicoside + Etoricoxib(4mg + 60 mg) FC Tablets	Tablets	10X10'S
SP-1552	Thiocolchicoside 4/8mg + Ketoprofen 50/100mg FC Tablet	Tablets	10X10'S
SP-1553	Thiocolchicoside 4mg/8mg + Ketoprofen 50mg/100mg tablets	Tablets	10X10'S
SP-1554	Thiocolchicoside 8 mg + Etoricoxib 60 mg tablets (additional strength)	Tablets	10X10'S
SP-1555	Thiocolchicoside IP 4 mg/8mg+Diclofenac Sodium IP 50 mg (As enteric coated tablet)+Paracetamol IP 325 mg tablet	Tablets	10X10'S



CAPSULES



CODE	Dr.Ethix's SPECIAL PRODUCTS	DOSAGE	PACK SIZE
SP-1556	Tinidazole 150mg+Diloxonide Furoate 250mg tablet	Tablets	10X10'S
SP-1557	Tinidazole 600mg+Norfloxacin 400mg tablets	Tablets	10X10'S
SP-1558	Tizanidine Hydrochloride IP 2mg + Diclofenac Potassium BP 50mg + Paracetamol 325 mg tablet	Tablets	10X10'S
SP-1559	Tolperisone HCL 150mg + Paracetamol IP 500mg tablet	Tablets	10X10'S
SP-1560	Tolperisone Hcl IP 150mg + Diclofenac IP 50mg Tablets	Tablets	10X10'S
SP-1561	Tolterodine tartrate ER 4mg + Tamsulocin Hcl. ER 0.4mg tablet	Tablets	10X10'S
SP-1562	Torsemide 10mg + Amiloride 5mg tablets	Tablets	10X10'S
SP-1571	Trandalopril 1mg/2mg/4mg/2mg + Verapamil (ER) 240mg/240mg/240mg/180mg tablet	Tablets	10X10'S
SP-1572	Tranexamic Acid (500mg) + Mefenamic acid (250mg) tablet	Tablets	10X10'S
SP-1573	Tranexamic Acid 250mg + Ethamsylate 250mg film coated Tablet	Tablets	10X10'S
SP-1574	Tranexamic Acid 25mg/50mg + Ethamsylate 12.5mg/12.5mg Tablet	Tablets	10X10'S
SP-1575	Triamterene 50mg + HCTZ 25mg tablet	Tablets	10X10'S
SP-1576	Trifluoperazine 2.5mg/5mg+Trihexyphenidyl Hcl 1mg/2mg tablets	Tablets	10X10'S
SP-1577	Trifluoperazine HCl IP 5 mg + Trihexiphenidyl HCl IP 12mg tablet	Tablets	10X10'S
SP-1578	Trimethoprim & Sulphadoxine	Tablets	10X10'S
SP-1579	Trimethoprim + sulfamoxole	Tablets	10X10'S
SP-1580	Trimethoprin 80mg/20mg + sulphamethoxazole 400mg/100mg	Tablets	10X10'S
SP-1581	Tripolidine Hydrochloride IP2.5 mg +Phenylephrine HCl IP 5mg uncoated tablets	Tablets	10X10'S
SP-1583	Trypsin & Chymotrypsin 50000 armour units+Diclofenac Potassium IP 50mg	Tablets	10X10'S
SP-1584	Trypsin 48mg+Bromelain 90mg+Rutoside Trihydrate 100mg +Zinc Sulphate Monohydrate 5mg enteric coated tablets	Tablets	10X10'S
SP-1585	Trypsin BP 48 mg/96mg+Bromelain 90 mg/180mg + Rutoside Trihydrate BP 100mg/200mg film coated tablet	Tablets	10X10'S



CAPSULES



CODE	Dr.Ethix's SPECIAL PRODUCTS	DOSAGE	PACK SIZE
SP-1586	Trypsin BP 48mg + Bromelain 90mg + Rutoside Trihydrate BP 50mg enteric coated tablets	Tablets	10X10'S
SP-1587	Trypsin BP 48mg + Rutoside Trihydrate BP 100mg + Papain IP 60mg enteric coated tablets	Tablets	10X10'S
SP-1588	Trypsin BP 48mg/96mg+Bromelain 90mg/180mg+Rutoside Trihydrate BP 100mg/200mg enteric coated tablets	Tablets	10X10'S
SP-1589	Trypsin BP 48mg+Bromelain 90mg+Rutoside Trihydrate 100mg +Aceclofenac sodium 50mg enteric coated tablets	Tablets	10X10'S
SP-1590	Trypsin BP 48mg+Bromelain 90mg+Rutoside Trihydrate BP 100mg +Diclofenac Sodium IP 50mg enteric coated tablets	Tablets	10X10'S
SP-1591	Trypsin BP 48mg+Bromelain 90mg+Rutoside Trihydrate BP 100mg +Diclofenac Sodium IP 50mg tablets	Tablets	10X10'S
SP-1592	Trypsin BP 48mg+Bromelain 90mg+Rutoside Trihydrate BP 100mg+Papain 120mg +Pancreatin 200mg enteric coated tablets	Tablets	10X10'S
SP-1593	Trypsin BP 96mg + Bromelain 180mg + Rutoside Trihydrate BP 1200mg enteric coated tablets	Tablets	10X10'S
SP-1594	Trypsin BP+Bromelain+Rutoside Trihydrate BP+Harpagophytum dry Extract (96mg+180mg+200mg+5mg) enteric coated tablet	Tablets	10X10'S
SP-1595	Trypsin Chymotrypsin 50000 AU++Diclofenac Potassium IP 50mg +Paracetamol IP 50mg enteric coated tablets	Tablets	10X10'S
SP-1596	Trypsin-Chymotripsin 1,00000 AU of enzymatic activity + Diclofenac Potassium BP 50mg (Immediate release) sugar coated tablets	Tablets	10X10'S
SP-1597	Trypsin-Chymotripsin Eq. to Trypsin-Chymotrissin 50,000AU+Aceclofenac Eq. to Aceclofenac 100mg+Paracetamol IP Eq. to Paracetamol 125mg film coated tablets	Tablets	10X10'S



CAPSULES



CODE	Dr.Ethix's SPECIAL PRODUCTS	DOSAGE	PACK SIZE
SP-1598	Trypsin-Chymotrypsin (6:1) 50000AU + Diclofenac Potassium 50mg tablets	Tablets	10X10'S
SP-1599	Trypsin-Chymotrypsin 150000 AU+Diclofenac Potassium 50mg tablets	Tablets	10X10'S
SP-1600	Trypsin-Chymotrypsin 50000 AU + Bromelain 90mg +Rutoside Trihydrate 100mg entric coated tablets	Tablets	10X10'S
SP-1601	Two tablets of Nevirapine IP Each tablet contains: Nevirapine IP 200 mg	Tablets	10X10'S
SP-1602	Valdecoxib 20mg + Paracetamol 500mg Tablet	Tablets	10X10'S
SP-1603	Valsartan 80mg/160mg/160mg+HCTZ 12.5mg/12.5mg/25mg tablet	Tablets	10X10'S
SP-1604	Vildagliptin 50/50/50mg + Metformin 500/850/1000mg Tablet	Tablets	10X10'S
SP-1605	Vildagliptin 50mg/50mg/50mg + Metformin Hcl 500mg +850mg +1000mg tablets	Tablets	10X10'S
SP-1606	Vitamin A,D & E	Tablets	10X10'S
SP-1607	Vitamin C 500mcg + Zinc Citrate 2.2mg + Selenium 60mcg tablet.	Tablets	10X10'S
SP-1608	Voglibose 0.2 mg + Metformin 500mg Tablets	Tablets	10X10'S
SP-1609	Voglibose 0.3mg + Metformin (SR) 500mg Tablet	Tablets	10X10'S
SP-1610	Yeast tannic acid compound 250mg + Iodochlorohydroxyquinoline 150mg + Benzalconium chloride 10mg	Tablets	10X10'S
SP-1611	Zidovudine 600mg ER + Lamivudine 300mg ER	Tablets	10X10'S
SP-1612	Zinc Gluconate 87.1% mg (eq. to elemental Zinc 12.5mg) Ascorbic acid 100mg + Sodium Ascorbate 170mg (eq. to 150 mg of Acorbic acid) chewable tablet	Tablets	10X10'S
SP-1613	Zoalene 25% + Ethoxygim 0.125% premix	Tablets	10X10'S
SP-1614	zolpidem tartrate 5 mg/10mg + melatonin 3 mg film coated tablets	Tablets	10X10'S
SP-1615	α -Ketoisoleucine Calcium salt 67.0mg + α - Ketoleucine Calcium Salt 101.0mg + α - Ketophenylalanine Calcium Salt 68.0mg + α - Ketovaline Calcium Salt 86.0mg + α - Hydroxymethionine Calcium Salt 59.0mg + Lysine acetate 105.0mg (=75mg lysine) + Threonine 53.0mg + Tryptophan 23.0mg + Histidine 38.0mg + Tyrosine 30.0mg Film coated tablets	Tablets	10X10'S



CAPSULES



CODE	Dr.Ethix's SPECIAL PRODUCTS	DOSAGE	PACK SIZE
SP-1616	ZnSO ₄ 0.660mg (heptahydrate eq. to elemental Zinc 0.15mg)+CuSO ₄ 0.236mg (Pentahydrate eq. to elemental copper 0.06mg)+Chromic chloride 1.83mg (anhydrous eq. to elemental chromium 0.6mg)+MnSO ₄ 0.047mg (monohydrate eq. to elemental manganese 0.025mg)+Benzyl alcohol 1% (preservative)Trace metal additive infusion (TMA Infusion)	TMA Infusion	10X10'S
SP-1617	Each 10 ml (two teaspoonfuls) of oral dosage form(tonic) contains: 1.25 g of liver fraction derived from 31.25 g of fresh liver yeast Extract 0.4 g + Nicotinic acid IP 24 mg+ Ethanol (95%) IP 1 ml + Alcohol Content 9.4 % v/v (veterinary product)	Tonic	10X10'S
SP-1618	Clindamycin phosphate BP eq. to Clindamycin 100mg + Clotrimazole IP 200 mg vaginal suppository	Vag. Suppository	10X10'S
SP-1619	Clindamycin Phosphate USP eq. To Clindamycin 100mg + Clotrimazole IP 200mg soft gelatin vaginal suppositories	Vag. Suppository	10X10'S
SP-1620	Clindamycin phosphateBP eq. to Clindamycin 100mg +Clotrimazole IP 100 mg vaginal suppository	Vag. Suppository	10X10'S
SP-1621	Fenbandazole 175mg+Oxycloganide 525mg bolus	Vet-Bolus	10X10'S



SECTION

1

**3rd PARTY
MANUFACTURING**

**PRODUCT LIST
2023**



**WHO-GMP
Certified**



Endorsed Product List of TABLETS & CAPSULES (Drug / Ayurvedic / Nutraceuticals)

D1	Acebrophylline 100 mg	Capsule
D2	Aceclofenac (SR) 200 mg & Rabeprazole Sodium 20 mg (Enteric Coated)	Capsule
D3	Aceclofenac (SR) 200 mg & Thiocolchicoside (SR) 16 mg	Capsule
D4	Aceclofenac (SR) 200 mg & Thiocolchicoside (SR) 8 mg	Capsule
D5	Amoxicillin 125 mg & Cloxacillin 125 mg & Lactic Acid Bacillus 1.7 Billion spores	Capsule
D6	Amoxicillin 125 mg & Lactic Acid Bacillus 1.66 Billion spores	Capsule
D7	Amoxicillin 250 mg & Cloxacillin 250 mg & Lactic Acid Bacillus 2 Billion spores	Capsule
D8	Amoxicillin 250 mg & Dicloxacillin 250 mg & Lactic Acid Bacillus 2.5 billion Spores	Capsule
D9	Amoxicillin 250 mg & Lactic Acid Bacillus 1.66 Billion spores	Capsule
D10	Amoxicillin 500 mg & Lactic Acid Bacillus 1.66 Billion spores	Capsule
D11	Ampicillin Trihydrate eq. to Ampicillin 250 mg // 500 mg	Capsule
D12	Asparagus Recoemosus (Mother Milk Secretion Enhancing) Herbal Extract (Ayurveda)	Capsule
D13	Atorvastatin 10 mg & Aspirin 150 mg	Capsule
D14	Atorvastatin 10 mg & Aspirin 75 mg	Capsule
D15	Biotin 10 mg + Pantothenic Acid + Hair Specific Nutritions with Herbal Extract	Capsule
D16	Body DeTox: Embilica Officinalis, Terminalia Bellerica, Terminilia Chebulia, Althaea Officinalis, Aloe vera & Fennel Seed Ext.	Capsule
D17	Carica Pappaya Leaves Extract (Double Strength) Ayurveda Formula	Capsule
D18	Cefdinir 300 mg	Capsule
D19	Cephalexin eq. to anhydrous Cephalexin 250 mg // 500 mg	Capsule
D20	Clindamycin 150 mg // 300 mg	Capsule
D21	De-Addiction Herbal Ingredients for Alcohol / Cigar (Ayurveda Formula)	Capsule



Endorsed Product List of TABLETS & CAPSULES (Drug / Ayurvedic / Nutraceuticals)

D22	Diabetic Specific Herbals + Essential Vitamins & Minerals.	Capsule
D23	Diclofenac Na. (SR) 100 mg & Rabepazole Na. 20 mg (Enteric Coated)	Capsule
D24	Diclofenac Sodium (SR) 100 mg & Thiocolchicoside (SR) 8 mg // 16 mg	Capsule
D25	Doxycycline Hyclate IP 100mg + Lactic Acid Bacillus 5 Billion Spores	Capsule
D26	Doxycycline Hydrochloride IP 100 mg // 200 mg	Capsule
D27	Esomeprazole 40 mg (Enteric Coated) & Domperidone Maleate (SR) Eq.To. Domperidone 20 mg	Capsule
D28	Fenofibrate 200 mg	Capsule
D29	Fluconazole 150 mg (Cap)	Capsule
D30	Fluoxetine HCl eq. to Fluoxetine 10 mg // 20 mg	Capsule
D31	Folic Acid 5mg + DHA 250mg + C 75mg + B12 15mcg.	Capsule
D32	Ginseng + Gingoba Extract + AntiOxidants + Multivitamin + Essential Minerals.	Capsule
D33	Heart Specific Vitamins + Lutein + Zeaxanthin + Red Beat Roots Ext. + Multivit,+ Essential Multiminerals	Capsule
D34	Heart Specific Vitamins + Omega 3 Fatty Acid + L-Carnitine + Vit. E + Resveritol + Essential Minerals	Capsule
D35	Immunity Boosters Formula: Nilavembu, Tulsi & Vit.C & Zinc	Capsule
D36	Iso-Soy-Flavone 75 mg + Evening Primrose Oil + Multi-Vit. & Multi-Min. Formula for Menopause Women (Nutra.)	Capsule
D37	Itopride HCl (SR) 150 mg & Rabepazole Sodium 20 mg	Capsule
D38	Itopride HCl (SR) 150 mg & Esomeprazole 40 mg	Capsule
D39	Itraconazole USP 100 mg (Pellets)	Capsule
D40	Kidney Stones Treatment: Herbal Extract with Nephron Specific Nutraceutical Supplements	Capsule
D41	Kitoprofen IP 50 mg // 100 mg	Capsule

Endorsed Product List of TABLETS & CAPSULES (Drug / Ayurvedic / Nutraceuticals)

D62	Pregabalin 75 mg // 150 mg // 225 mg // 300 mg	Capsule
D63	Pregabalin 75 mg + Mecobalamin 750 mcg + Vit. B6 1.5 + Folate 0.75 mg & Benfotiamine 7.5 mg	Capsule
D64	Pregabalin 75 mg + Methylcobalamin 750 mcg + Alpha Lipoic Acid 100 mg + Vit.B6 3 mg & Folate 1.5 mg	Capsule
D65	Rabeprazole (Entric Coated) 20 mg & Domperidone (SR) 30 mg	Capsule
D66	Rabeprazole (Entric Coated) 20 mg & Levosulpride (SR) 75 mg	Capsule
D67	Racecardotril 100 mg	Capsule
D68	Silodosin 4 mg // 8 mg	Capsule
D69	Silymarin 75 mg + Lecithin 525 mg	Capsule
D70	Sleep Disorder & Destress: Melatonin + Valerian Root Ext. + Chamomile Ext. + Amino Acids + Essential Herbs Ext.	Capsule
D71	Streptococcus Faecalis 60 m.s + Clostridium Butyricum 4 m.s + Bacillus Mesentericus 2 m.s + Lacobacillus Sporogenes 100 m.s	Capsule
D72	Tamsulosin HCl (Prolonged Release) 0.4 mg	Capsule
D73	Venlafaxine HCl eq. to Venlafaxine 37.5 mg // 75 mg // 150 mg (Extended Release)	Capsule
D74	Zinc Enriched Yeast 20 mg + Lactobacillus Rhamnosus 1 mg & Saccharomyces Boulardii 125 mg	Capsule





Endorsed Product List of TABLETS & CAPSULES (Drug / Ayurvedic / Nutraceuticals)

D75	Amoxicillin Trihydrate eq. to Amoxicillin 250 mg // 500 mg	DT - Tablet
D76	Aspirin (Dispersible) 300 mg	DT - Tablet
D77	Cefixime (as Trihydrate) Eq. to anhydrous Cefixime 50 mg (Dispersible)	DT - Tablet
D78	Cefpodoxime Proxetil Eq. to Cefpodoxime 50 mg (Dispersible)	DT - Tablet
D79	Lamotrigine (Dispersible Tablet) 25 mg // 50 mg // 100 mg // 200 mg	DT - Tablet
D80	Paracetamol 125 mg // 250 mg // 500 mg // 600 mg	DT - Tablet
D81	Pantoprazole 20 mg & Domperidone 10 mg (Enteric Coated)	EC - Tablet
D82	Pantoprazole 20 mg // 40 mg (Enteric Coated)	EC - Tablet
D83	Pantoprazole 40 mg & Domperidone 10 mg (Enteric Coated)	EC - Tablet
D85	Pantoprazole 40 mg (Enteric Coated)	EC - Tablet
D86	Rabeperazole IP 20 mg (Enteric Coated)	EC - Tablet
D87	Rabeprazole Sodium 20 mg (Enteric Coated) & Domperidone 10 mg (Enteric Coated)	EC - Tablet
D88	Raniditine HCl Eq. to Raniditine 150 mg // 300 mg (Enteric Coated)	EC - Tablet
D89	Serratiopeptidase 5 mg // 10 mg (Enteric Coated)	EC - Tablet
D90	Trypsin & Chymotrypsin 50,000 Armour Units // 1,00,000 Armour Units (Enteric Coated)	EC - Tablet
D91	Trypsin (BP) 48 mg + Bromelain 90 mg + Rutoside (BP) 100 mg (Enteric Coated)	EC - Tablet
D92	Sodium Valproate 133 mg & Valproic Acid 58 mg (Eq. to Sodium Valproate 200 mg) Extended Release	ER - Tablet
D93	Sodium Valproate 200 mg & Valproic Acid 87 mg (Eq. to Sodium Valproate 300 mg) Extended Release	ER - Tablet
D94	Sodium Valproate 333 mg & Valproic Acid 145 mg (Eq. to Sodium Valproate 500 mg) Extended Release	ER - Tablet
D95	Levocetirizine HCl 5 mg // 10 mg (Mouth Dissolving)	MD - Tablet
D96	Montelukast 4 mg // 5 mg // 10 mg (Mouth Dissolving)	MD - Tablet
D97	Tamsulosin HCl (Modified Release) 0.4 mg & Dutasteride 0.5 mg	MR - Tablet
D98	Citicoline Sodium Eq. to Citicoline 1000 mg (Prolonged Release)	PR - Tablet





Endorsed Product List of TABLETS & CAPSULES (Drug / Ayurvedic / Nutraceuticals)

D97	Alfacalcidol (Vitamin D3) 0.25 mcg	Soft-Gel-Cap
D98	Alpha Lipoic Acid 100 mg + Methylcobalamin 750 mcg + Omega 3 Fatty Acid 500 mg + Chromium Picolinate 200 mcg + Selenium Dioxide Monohydrate 75 mcg + Inositol 50 mg	Soft-Gel-Cap
D99	Betacarotene (30%) 10 mg + Vitamin A Palmitate 2500 IU + Vitamin B1 2 mg + Riboflavine 3 mg + Pyridoxine 1.5 mg + Ascorbic Acid 25 mg + Cholecalciferol 200 IU + Vitamin E Acetate 5 mg + Calcium Pantothenate 5 mg + Folic Acid 300 mcg + Niacinamide 15 mg + Zinc Oxide 15 mg + Pottasium Iodide 0.15 mg + Ferrous Fumarate 10 mg + Magnesium oxide light 10 mg + Manganese Sulphate 1 mg + Dicalcium Phosphate Anhydrous 75 mg + Copper Sulphate Pentahydrate 1 mg + Cyanocobalamin 7.5 mcg + Chromium Picolinate 25 mcg + Sodium Molybdate Dihydrate 10 mcg	Soft-Gel-Cap
D100	Calcitriol 0.25 mcg + Calcium Carbonate 500 mg + Methylcobalamin 1500 mcg + Folic Acid 1.5 mg	Soft-Gel-Cap
D101	Calcitriol 0.25 mcg + Calcium Citrate Malate 500 mg + Vitamin K2-7 50 mg + Light Magnesium Oxide 50 mg + Zinc Oxide 7.5 mg + Methylcobalamin 750 mcg	Soft-Gel-Cap
D102	Calcium Carbonate 500 mg + Calcitriol 0.25 mcg + Pyridoxine 3 mg + Methylcobalamin 1500 mcg + Folic Acid 1.5 mg	Soft-Gel-Cap
D103	Calcium Citrate Malate 500 mg + Calcitriol 0.25 mcg + Vitamin K2-7 50 mcg + Light Magnesium Oxide 50 mg + Zinc Oxide 7.5 mg	Soft-Gel-Cap
D104	Carbonyl Iron 100 mg + Folic Acid 1 mg & Zinc Sulphate Monohydrate 61.8 mg	Soft-Gel-Cap
D105	Cholecalciferol 1,000 IU (or) 2,000 IU	Soft-Gel-Cap
D106	Cholecalciferol 60,000 IU	Soft-Gel-Cap
D107	Co-Enzyme Q 10 100 mg + Vit. E 400 mg + Omega 3 Fatty Acis + Multi-Vitamin + Minerals	Soft-Gel-Cap

Endorsed Product List of TABLETS & CAPSULES (Drug / Ayurvedic / Nutraceuticals)

D108	Coenzyme Q10 100 mg + Lycopene Oil (100%) 5000 mcg + Omega 3 Fatty Acid 500 mg + Mix Carotenoids (10%) 10.33 mg + Cyanocobalamin 5 mcg + Biotin 150 mcg + Selenium Dioxide Monohydrate 75 mcg + Zinc Sulphate Monohydrate 27.45 mg + Folic Acid 1.5 mg	Soft-Gel-Cap
D109	Coenzyme Q10 100 mg + Omega 3 Fatty Acid 500 mg + Selenium Dioxide Monohydrate 75 mg + Chromium Picolinate 75 mcg + L-Arginine 100 mg + Cyanocobalamin 5 mcg + Zinc Sulphate Monohydrate 27.45 mg + Biotin 150 mcg + Folic Acid 1.5 mg	Soft-Gel-Cap
D110	Eye Care Formula: Blueberry Extract + Zeaxanthin + Asthaxanthin + Lutein + Omega 3, 6, 9 fatty acids + Vitamins & Minerals	Soft-Gel-Cap
D111	Ferric Ammonium Citrate 160 mg + Folic Acid 1 mg + Vit.B12 7.5 mcg + Zinc 7.5 mg	Soft-Gel-Cap
D112	Ferrous Ascorbate 100 mg + Adenosylcobalamin 200 mcg + Folic Acid 5 mg & Zinc Sulphate Monohydrate 7.5 mg	Soft-Gel-Cap
D113	Ferrous Ascorbate 100 mg + Folic Acid 1.5 mg + Zinc Sulphate Monohydrate 61.8 mg + Vitamin B12 7.5 mg // Mecobalamin 750 mcg	Soft-Gel-Cap
D114	Ferrous Ascorbate 100 mg + Mecobalamin 1500 mcg + Folic Acid 5 mg & Zinc Sulphate Monohydrate 7.5 mg	Soft-Gel-Cap
D115	Ferrous Bisglycinate 60 mg + Zinc Sulphate Monohydrate Eq. to elemental Zinc 14 mg + Copper (as copper sulphate) 1 mg + Selenium (as selenomethionine) 70 mcg + Vitamin B6 10 mg + Methylcobalamin 1500 mcg + Folic Acid 5 mg + Fish Oil 10/40 (DHA 200 mg) 500 mg	Soft-Gel-Cap
D116	Grape Seed Extract 25 mg + Lycopene (6%) 7000 mcg + Lutein (8%) 3000 mcg + Vitamin A Palmitate 5000 IU + Thiamine 5 mg + Riboflavine 5 mg + Pyridoxine 1.5 mg + Cyanocobalamin 15 mcg + Folic Acid 1.5 mg + Zinc Sulphate Monohydrate 23 mg + Selenium Dioxide Monohydrate 75 mcg	Soft-Gel-Cap



Endorsed Product List of TABLETS & CAPSULES (Drug / Ayurvedic / Nutraceuticals)

D117	L-Methylfolate Calcium 800 mcg + Docosahexaenoic Acid (10%) 200 mg + Pyridoxin 3 mg + Vitamin D3 1000 IU	Soft-Gel-Cap
D118	Lycopene preparation (6%) 7000 mcg + Vitamin A Palmitate 2500 IU + Vitamin E Acetate 10 mg + Vitamin C 50 mg + Zinc Sulphate Monohydrate 1 mg + Copper Sulphate Pentahydrate 1.5 mg + Magnesium Sulphate 1.5 mg + Selenium Dioxide Monohydrate 150 mcg + Methylcobalamin 1500 mcg + Lutein (10%) 5 mg + Wheat Germ Oil 25 mg + Calcium Pantothenate 5 mg	Soft-Gel-Cap
D119	Methylcobalamin 1500 mcg + Alpha Lipoic Acid 100 mg + Benfotiamine 15 mg + Vitamin B6 3 mg + Calcium Pantothenate 25 mg + Folic Acid 1.5 mg + Zinc Oxide 22.5 mg + Chromium Picolinate 65 mcg + Inositol 10 mcg & Lutein 8% 5 mg	Soft-Gel-Cap
D120	Methylcobalamin 1500 mcg + Alpha Lipoic Acid 100 mg + Folic Acid 1.5 mg + Vitamin B6 3 mg	Soft-Gel-Cap
D121	Methylcobalamin 1500 mcg + Benfotiamine 75 mg + Chromium Polynicotinate 200 mcg + Pyridoxine Hcl 3 mg	Soft-Gel-Cap
D122	Omega 3 Fatty Acid (Triple Strength) 1000 mg	Soft-Gel-Cap
D123	Vitamin A Palmitate 2500 IU + Betacarotene BP 30% + Vitamin B1 2 mg + Riboflavine (Vitamin B2) 3 mg + Pyridoxine Hcl (Vitamin B6) 1.5 mg + Ascorbic Acid (Vitamin C) 25 mg + Cholecalciferol 200 IU + Vitamin E Acetate 5 mg + Calcium Pantothenate 5 mg + Folic Acid 0.3 mg + Niacinamide 15 mg + Zinc Oxide 15 mg + Potassium Iodide 0.15 mg + Ferrous Fumarate 10 mg + Magnesium oxide light 10 mg + Dried Magnese Sulphate 1 mg + Di Calcium Phosphate 75 mg + Copper Sulphate Pentahydrate 1 mg + Cyanocobalamin 1 mg + Chromium Picolinate 15 mcg & Sodium Molybdate Dihydrate 10 mcg	Soft-Gel-Cap

Endorsed Product List of TABLETS & CAPSULES (Drug / Ayurvedic / Nutraceuticals)

D124	Vitamin A Palmitate 5000 IU + Lycopene 6% 2 mg + Zinc Sulphate Grape Seed Extract 25 mg + Lutein 8% 3 mg + Vitamin B1 5 mg + Vitamin B2 5 mg + Vitamin B6 1.5 mg + Vitamin B12 15 mg + Vitamin C 75 mg + Folic Acid 1.5 mg + Monohydrate 23 mg & Selenium Dioxide Monohydrate 75 mcg	Soft-Gel-Cap
D125	Vitamin A Palmitate 6000 IU & Vitamin D3 1000 IU	Soft-Gel-Cap
D126	Vitamin E Acetate 200 mg + Omega 3 Fatty Acid 250 mg	Soft-Gel-Cap
D127	Acebrophylline (Sustained Release) 200 mg	SR - Tablet
D128	Allopurinol (Sustained Release) 300 mg	SR - Tablet
D129	Cefixime (SR) 400 mg & Moxifloxacin (SR) 400 mg	SR - Tablet
D130	Cefixime (SR) 400 mg & Ofloxacin (SR) 400 mg	SR - Tablet
D131	Fulpiridine maleate (SR) 400 mg	SR - Tablet
D132	Isoxsuprine HCl 40 mg (Sustained Release)	SR - Tablet
D133	Metformin (Sustained Release) 500 mg // 850 mg // 1000 mg	SR - Tablet
D134	Nitrofurantoin (SR) 100 mg	SR - Tablet
D135	Acarbose 25 mg & Metformin HCl (SR) 500 mg	Tablet
D136	Acarbose 25 mg // 50 mg	Tablet
D137	Acarbose 50 mg & Metformin HCl (SR) 500 mg	Tablet
D138	Aceclofenac 100 mg	Tablet
D139	Aceclofenac 100 mg & Diacerein 50 mg	Tablet
D140	Aceclofenac 100 mg & Drotaverine HCl 80 mg	Tablet
D141	Aceclofenac 100 mg & Paracetamol 325 mg	Tablet
D142	Aceclofenac 100 mg & Thiocolchicoside 4 mg	Tablet
D143	Aceclofenac 100 mg & Thiocolchicoside 8 mg	Tablet
D144	Aceclofenac 100 mg & Tizanidine 2 mg	Tablet
D145	Aceclofenac 100 mg + Paracetamol 325 mg & Chlorzoxazone 250 mg	Tablet

Endorsed Product List of TABLETS & CAPSULES (Drug / Ayurvedic / Nutraceuticals)

D146	Aceclofenac 100 mg + Paracetamol 325 mg & Serratiopeptidase 15 mg	Tablet
D147	Aceclofenac 200 mg (SR)	Tablet
D148	Aciclovir 200 mg // 400mg // 800 mg	Tablet
D149	Agomelatine 25 mg	Tablet
D150	Albendazole 400 mg	Tablet
D151	Albendazole 400 mg & Ivermectin 6 mg	Tablet
D152	Allopurinol 100 mg	Tablet
D153	Alpha Lipoic Acid (USP) 100 mg + Folate 1.5 mg + Mecobalamin IP 1500 mg + Vit.B6 3 mg + Vit. D3 1000 IU	Tablet
D154	Ambroxol 60 mg & Cetirizine HCl 5 mg	Tablet
D155	Amiloride HCl 2.5 mg & Hydrochlorothiazide 25 mg	Tablet
D156	Amiloride HCl 5 mg & Frusemide 20 mg	Tablet
D157	Amiloride HCl 5 mg & Frusemide 40 mg	Tablet
D158	Amiloride HCl 5 mg & Hydrochlorothiazide 50 mg	Tablet
D159	Amitriptyline HCl 10 mg // 25 mg // 50 mg	Tablet
D160	Amlodipine Besylate 10 mg + Telmisartan 80 mg + Hydrochlorothiazide 25 mg	Tablet
D161	Amlodipine Besylate 2.5 mg + Telmisartan 20 mg + Hydrochlorothiazide 12.5 mg	Tablet
D162	Amlodipine Besylate 5 mg + Telmisartan 40 mg + Hydrochlorothiazide 12.5 mg	Tablet
D163	Amlodipine 10 mg + Valsartan 160 mg & Hydrochlorothiazide 25 mg	Tablet
D164	Amlodipine 10 mg + Valsartan 160 mg & Hydrochlorothiazide 12.5 mg	Tablet
D165	Amlodipine 10 mg + Valsartan 320 mg & Hydrochlorothiazide 25 mg	Tablet
D166	Amlodipine Besylate eq. to Amlodipine 2.5 mg // 5 mg // 10 mg	Tablet
D167	Amlodipine Besylate eq. to Amlodipine 5 mg & Atenolol 50 mg	Tablet
D168	Amlodipine IP 5 mg & Valsartan 160 & HCTZ 12.5 mg // 25 mg	Tablet
D169	Amoxicillin Trihydrate eq. to Amoxicillin 500 mg & Clavulanic Acid 125 mg	Tablet



Endorsed Product List of TABLETS & CAPSULES (Drug / Ayurvedic / Nutraceuticals)

D170	Artemether 80 mg & Lumefantrine 480 mg	Tablet
D171	Atenolol 100 mg & Chlorthalidone 25 mg	Tablet
D172	Atenolol 25 mg & Chlorthalidone 6.25 mg	Tablet
D173	Atenolol 50 mg & Chlorthalidone 12.5 mg	Tablet
D174	Atorvastatin Calcium 20mg + Fenofibrate 145 mg	Tablet
D175	Atorvastatin Calcium eq. to Atorvastatin 10 mg & Ezetimibe 10 mg	Tablet
D176	Atorvastatin Calcium eq. to Atorvastatin 10 mg & Fenofibrate 160 mg	Tablet
D177	Atorvastatin Calcium eq. to Atorvastatin 10 mg & Fenofibrate 72.5 mg	Tablet
D178	Atorvastatin Calcium Eq. to Atorvastatin 10 mg & Nicotinic Acid (ER) 375 mg (Extended Release)	Tablet
D179	Atorvastatin Calcium Eq. to Atorvastatin 10 mg & Nicotinic Acid (ER) 500 mg (Extended Release)	Tablet
D180	Atorvastatin Calcium eq. to Atorvastatin 10 mg // 20 mg // 40 mg // 80 mg	Tablet
D181	Atorvastatin Calcium eq. to Atorvastatin 20 mg & Fenofibrate 145 mg	Tablet
D182	Azathioprine 50 mg	Tablet
D183	Azithromycin 100 mg // 250 mg // 500 mg	Tablet
D184	Azithromycin 250 mg & Ambroxol 60 mg	Tablet
D185	Azithromycin 500 mg & Ambroxol 60 mg	Tablet
D186	Balofloxacin 100 mg	Tablet
D187	Benidipine HCl 4 mg // 8 mg	Tablet
D188	Betahistine Dihydrochloride 8 mg // 16 mg // 24 mg // 32 mg // 48 mg	Tablet
D189	Biotin 5 mg + Folate + Ca. D Panthenol + Hair Growth Specific Nutrition (Ayurveda Formula)	Tablet
D190	Bisacodyl 5 mg	Tablet
D191	Bone & Joint: Curcumin + Piperine + Rose Hip Ext. + L-arginine + Cissus Quadrangularis + L-lysine + Zn + Calcium + Vit. B6 + Vit. D3	Tablet
D192	Calcium Citrate (USP) 1000 mg + Vit. D3 200 IU + Mecobalamin 500 mg + Vit.B6 10 mg + Folate 5 mg	Tablet



Endorsed Product List of TABLETS & CAPSULES (Drug / Ayurvedic / Nutraceuticals)

D193	Cefixime 100 mg + Cloxacillin (ER) 500 mg & Lactic Acid Bacillus 45 million spores	Tablet
D194	Cefixime 200 mg + Cloxacillin (ER) 500 mg & Lactic Acid Bacillus 90 million spores	Tablet
D195	Cefixime (as Trhydrate) Eq. to anhydrous Cefixime 100 mg & Lactic Acid Bacillus 2.5 Billion spores	Tablet
D196	Cefixime (as Trhydrate) Eq. to anhydrous Cefixime 100 mg // 200 mg	Tablet
D197	Cefixime (as Trhydrate) Eq. to anhydrous Cefixime 200 mg & Lactic Acid Bacillus 2.5 Billion spores	Tablet
D198	Cefixime (as Trhydrate) Eq. to anhydrous Cefixime 200 mg & Ofloxacin 200 mg	Tablet
D199	Cefixime (as Trhydrate) Eq. to anhydrous Cefixime 200 mg & Clavulanic Acid 125 mg	Tablet
D200	Cefixime (as Trhydrate) Eq. to anhydrous Cefixime 200 mg & Dicloxacillin (ER) 500 mg	Tablet
D201	Cefixime 100 mg & Ofloxacin 100 mg	Tablet
D202	Cefpodoxime Proxetil Eq. to Cefpodoxime 100 mg & Dicloxacillin (ER) 500 mg	Tablet
D203	Cefpodoxime Proxetil Eq. to Cefpodoxime 100 mg & Ofloxacin 100 mg	Tablet
D204	Cefpodoxime Proxetil Eq. to Cefpodoxime 100 mg // 200 mg	Tablet
D205	Cefpodoxime Proxetil Eq. to Cefpodoxime 200 mg & Clavulanic Acid 125 mg	Tablet
D206	Cefpodoxime Proxetil Eq. to Cefpodoxime 200 mg & Ofloxacin 200 mg	Tablet
D207	Cefuroxime Axetil Eq. to Cefuroxime 250 mg // 500 mg	Tablet
D208	Cefuroxime Axetil Eq. to Cefuroxime 500 mg & Clavulanic Acid 125 mg	Tablet
D209	Cetirizine HCl 10 mg	Tablet
D210	Cilnidipine 5 mg // 20 mg	Tablet
D211	Cinitapride Hydrogen Tartrate Eq. to Cinitapride 1 mg	Tablet
D212	Cinnarizine 20 mg & Domperidone 15 mg	Tablet
D213	Cinnarizine 25 mg	Tablet



Endorsed Product List of TABLETS & CAPSULES (Drug / Ayurvedic / Nutraceuticals)

D214	Ciprofloxacin 250 mg // 500 mg	Tablet
D215	Ciprofloxacin 500 mg & Tinidazole 600 mg	Tablet
D216	Citicoline Sodium Eq. to Citicoline 250 mg // 500 mg	Tablet
D217	Citicoline Sodium Eq. to Citicoline 500 mg & Piracetam 400 mg // 800 mg	Tablet
D218	Clarithromycin 250 mg // 500 mg	Tablet
D219	Clomifene Citrate 100 mg	Tablet
D220	Clomifene Citrate 25 mg // 50 mg // 100 mg	Tablet
D221	Clonidine HCl 100 mg & Chlorthalidone 15 mg	Tablet
D222	Clonidine HCl 200 mg & Chlorthalidone 15 mg	Tablet
D223	Clonidine HCl 300 mcg	Tablet
D224	Clopidogrel Bisulphate Eq. to Clopidogrel 75 mg & Aspirin 75 mg // 150 mg	Tablet
D225	Clopidogrel Bisulphate Eq. to Clopidogrel 75 mg // 300 mg	Tablet
D226	Co-Enzyme Q 10 100 mg + L-Carnitine 400 mg + Lycopene 6000 mcg + Spe.Min. & Alfa - Tocoferol	Tablet
D227	Dapoxetine HCl Eq. to Dapoxetine 30 mg // 60 mg	Tablet
D228	Deflazacort 1 mg // 6 mg // 30 mg	Tablet
D229	Desloratadine 5 mg	Tablet
D230	Desvenlafaxine Succinate Monohydrate Eq.To Desvenlafaxine 50 mg//100 mg	Tablet
D231	Dexamethasone 0.5 mg // 2 mg // 4 mg // 8 mg	Tablet
D232	Diacerein (IP) 50mg	Tablet
D233	Diclofenac Potassium 50 & Serratiopeptidase 10 mg (Enteric Coated)	Tablet
D234	Diclofenac Potassium 50 mg + Paracetamol 325 mg & Chlorzoxazone 250 mg	Tablet
D235	Diclofenac Potassium 50 mg + Paracetamol 325 mg & Serratiopeptidase 10 mg // 15 mg (Enteric Coated)	Tablet
D236	Diclofenac Pottasium 50 mg + Mataxalone 400 mg	Tablet
D237	Diclofenac Sodium 100 mg	Tablet
D238	Diclofenac Sodium 50 mg & Paracetamol 325 mg	Tablet
D239	Diclofenac Sodium 50 mg + Chlorzoxazone 500 mg	Tablet

Endorsed Product List of TABLETS & CAPSULES (Drug / Ayurvedic / Nutraceuticals)

D240	Dicyclomine HCl 20 mg & Paracetamol 325 mg	Tablet
D241	Diethylcarbamazine Citrate 150 mg & Levocetirizine HCl 2.5 mg	Tablet
D242	Diethylcarbamazine Citrate 300 mg & Levocetirizine HCl 5 mg	Tablet
D243	Diltiazem HCl 30 mg // 60 mg	Tablet
D244	Diluted Glyceryl Trinitrate Eq. to Glyceryl Trinitrate 0.6 mg	Tablet
D245	Divalproex Sodium Eq. to Valporic Acid 750 mg // 1000 mg	Tablet
D246	Domperidone 10 mg	Tablet
D247	Dothiepin 25mg // 50 mg // 75 mg	Tablet
D248	Doxofylline (SR) 400 mg & Montelukast Sodium Eq. to Montelukast 10 mg	Tablet
D249	Doxofylline 400 mg	Tablet
D250	Doxycycline Hyclate 100 mg	Tablet
D251	Doxylamine Succinate 10 mg & Pyridoxine 10 mg	Tablet
D252	Doxylamine Succinate 10 mg + Pyridoxine 10 mg & Folic Acid 2.5 mg	Tablet
D253	Doxylamine Succinate 10 mg + Pyridoxine 10 mg & Folic Acid 5 mg	Tablet
D254	Doxylamine Succinate 20 mg + Pyridoxine 20 mg & Folic Acid 5 mg	Tablet
D255	Drotaverine HCl 80 mg	Tablet
D256	Duloxetine HCl Eq. to Duloxetine 20 mg // 30 mg // 40 mg	Tablet
D257	Ebastine 20 mg	Tablet
D258	Enalapril Maleate 5 mg // 10 mg	Tablet
D259	Escitalopram Oxalate Eq. to Escitalopram 5 mg // 10 mg // 20 mg	Tablet
D260	Esomeprazole 40 mg	Tablet
D261	Etamsylate 250 mg & Tranexamic Acid 500 mg	Tablet
D262	Etamsylate 250 mg // 500 mg	Tablet
D263	Etodolac 200 mg // 300 mg // 400 mg // 600 mg	Tablet
D264	Etodolac 300 mg & Thiocolchicoside 4 mg	Tablet
D265	Etodolac 400 mg & Thiocolchicoside 4 mg // 8 mg	Tablet
D266	Etoricoxib 60 mg // 90 mg // 120 mg	Tablet



Endorsed Product List of TABLETS & CAPSULES (Drug / Ayurvedic / Nutraceuticals)

D267	Etoricoxib 60 mg // 90 mg // 120 mg	Tablet
D268	Faropenem Sodium Eq. To Faropenem 200 mg // 300 mg // 400 mg	Tablet
D269	Febuxostat 40 mg // 80 mg // 120 mg	Tablet
D270	Ferrous Fumarate 200 mg & Folic Acid 0.4 mg	Tablet
D271	Fexofenadine 120 mg // 180 mg	Tablet
D272	Flavoxate 200 mg	Tablet
D273	Fluconazole 150 mg	Tablet
D274	Fluconazole 200 mg	Tablet
D275	Flunarizine Dihydrochloride eq. to Flunarizine 5 mg // 10 mg	Tablet
D276	Gabapentin (SR) 600 mg & Methylcobalamin (IP) 1500 mcg	Tablet
D277	Gabapentin 300 mg + Methylcobalamin (IP) 500 mg	Tablet
D278	Gabapentin 400 mg & Nortriptyline (IP) 10 mg	Tablet
D279	Gemifloxacin Mesylate eq. to Gemifloxacin 320 mg	Tablet
D280	Gliclazide 30 mg + Metformin (SR) 500 mg	Tablet
D281	Gliclazide 60 mg + Metformin (SR) 500 mg	Tablet
D282	Glibenclamide 5 mg	Tablet
D283	Glibenclamide 5 mg & Metformin (SR) 500 mg	Tablet
D284	Gliclazide 30 mg & Metformin (SR) 500 mg	Tablet
D285	Gliclazide 60 mg & Metformin (SR) 500 mg	Tablet
D286	Gliclazide 80 mg	Tablet
D287	Gliclazide 80 mg & Metformin (ER) 500 mg	Tablet
D288	Gliclazide 80 mg & Metformin (ER) 500 mg	Tablet
D289	Glimepiride 1 mg // 2 mg	Tablet
D290	Glimepiride 1 mg + Metformin (SR) 500 mg & Atorvastatin 10 mg	Tablet
D291	Glimepiride 1 mg + Pioglitazone 15 mg & Metformin HCl (ER) 500 mg	Tablet
D292	Glimepiride 1mg & Metformin (ER)1000 mg	Tablet
D293	Glimepiride 1mg & Metformin (ER)500 mg	Tablet



Endorsed Product List of TABLETS & CAPSULES (Drug / Ayurvedic / Nutraceuticals)

D294	Glimepiride 2 mg & Metformin (ER) 1000mg	Tablet
D295	Glimepiride 2 mg & Metformin (ER) 500 mg	Tablet
D296	Glimepiride 2 mg + Metformin (SR) 500 mg & Atorvastatin 10 mg	Tablet
D297	Glimepiride 2 mg + Pioglitazone 15 mg & Metformin HCl (ER) 500 mg	Tablet
D298	Glipizide 2.5 mg & Metformin (ER) 500 mg	Tablet
D299	Glipizide 2.5 mg // 5 mg	Tablet
D300	Glipizide 5 mg & Metformin (ER) 500 mg	Tablet
D301	Glycerol Trinitrate IP 0.6 mg	Tablet
D302	Granisetron HCl eq. to Granisetron 1 mg	Tablet
D303	Hydroxyzine HCl 25 mg	Tablet
D304	Isoxsuprine HCl 10 mg	Tablet
D305	Itopride HCl 50 mg	Tablet
D306	Ivabradine HCl Eq. To Ivabradine 5 mg // 7.5 mg	Tablet
D307	Ivermectin 3 mg // 6 mg // 12 mg	Tablet
D308	Ketoconazole 200 mg	Tablet
D309	Ketorolac Tromethamine 10 mg	Tablet
D310	L-Carnitine 800 mg + Vitamin E 200 mg + Folic acid 5 mg + Multiminerals	Tablet
D311	Labetalol HCl 50 mg // 100 mg // 200 mg // 400 mg	Tablet
D312	Lactobacillus Rhamnosus 1 Billion Spores + Saccharomyces Boulardii 125 mg + Zinc Enriched Yeast 20 mg	Tablet
D313	Levetiracetam IP 250 mg // 500 mg // 750 mg // 1000 mg	Tablet
D314	Levofloxacin Hemihydrate eq. to Levofloxacin 250 mg // 500 mg // 750 mg	Tablet
D315	Levosulpiride 25 mg // 50 mg // 100 mg	Tablet
D316	Linezolid 600 mg	Tablet
D317	Lisinopril eq. to anhydrous Lisinopril 2.5 mg // 5 mg // 10 mg	Tablet
D318	Liver Supplements Herbal Extract Ayurveda Formula (Liv.52) Container 100s / 60's / 30's	Tablet
D319	Lornoxicam 8 mg & Thiocolchicoside 8 mg	Tablet



Endorsed Product List of TABLETS & CAPSULES (Drug / Ayurvedic / Nutraceuticals)

D320	Lornoxicam 4 mg & Thiocolchicoside 8 mg	Tablet
D321	Lornoxicam 4mg & Paracetamol IP 325mg	Tablet
D322	Lornoxicam 8 mg & Paracetamol 325 mg	Tablet
D323	Losartan Potassium 25 mg // 50 mg	Tablet
D324	Losartan Potassium 50 mg & Amlodipine Besylate eq. to Amlodipine 5 mg	Tablet
D325	Losartan Potassium 50 mg & Hydrochlorothiazide 12.5 mg	Tablet
D326	Mebeverine HCl 135 mg & Chlordiazepoxide 5 mg	Tablet
D327	Mecobalamin (IP) 1500 mcg + ALA 100 mg + Myo-Inositol 100 mg + Folate 1.5 mg + Chromium Polynicotinate 200 mcg + Selenium 55 mcg & Benfotiamine (IP) 150 mg	Tablet
D328	Mecobalamin 1500 mcg + ALA 100 mg + Folate 1.5 mg + Vit.B6 3 mg & Vit. D3 1000 IU	Tablet
D329	Mefenamic Acid 100 mg // 250 mg // 500 mg	Tablet
D330	Mefenamic Acid 250 mg & Dicyclomine HCl 10 mg // 20 mg	Tablet
D331	Mefenamic Acid 250 mg & Drotaverine 80 mg	Tablet
D332	Mefenamic Acid 250 mg & Paracetamol 325 mg	Tablet
D333	Mefenamic Acid 250 mg & Tranexamic Acid 500 mg	Tablet
D334	Mefenamic Acid 500 mg & Dicyclomine HCl 20 mg	Tablet
D335	Metaxalone 400 mg & Diclofenac Potassium 50 mg.	Tablet
D336	Metformin (SR) 500 mg & Alpha Lipoic Acid (USP) 200 mg	Tablet
D337	Methylcobalamin 1500 mcg + ALA 300 mg + Multivitamin + Multiminerals	Tablet
D338	Methylprednisolone 2 mg // 4 mg // 8 // 12 mg // 16 mg	Tablet
D339	Metoprolol 12.5 mg // 25 mg // 50 mg // 100 mg	Tablet
D340	Metoprolol 23.75 mg & Amlodine IP 2.5 mg // 5 mg	Tablet
D341	Metoprolol 25 mg & Amlodipine 2.5 mg // 5 mg	Tablet
D342	Metoprolol 25 mg & Hydrochlorothiazide 12.5 mg	Tablet
D343	Metoprolol 25 mg & Olmesartan 20 mg	Tablet
D344	Metoprolol 25 mg & Telmisartan 20 mg	Tablet

Endorsed Product List of TABLETS & CAPSULES (Drug / Ayurvedic / Nutraceuticals)

D345	Metoprolol 50 mg & Amlodipine 5 mg	Tablet
D346	Metoprolol 50 mg & Hydrochlorothiazide 12.5 mg	Tablet
D347	Metoprolol 50 mg & Telmisartan 40 mg	Tablet
D348	Miglitol 25 mg & Metformin (SR) 500 mg	Tablet
D349	Miglitol 25 mg // 50 mg // 100 mg	Tablet
D350	Miglitol 50 mg & Metformin (SR) 500 mg	Tablet
D351	Mirtazapine 15 mg	Tablet
D352	Montelukast 10 mg & Desloratadine 5 mg	Tablet
D353	Montelukast 10 mg & Fexofenadine 120 mg	Tablet
D354	Montelukast 10 mg & Levocetirizine 5 mg	Tablet
D355	Montelukast 4 mg & Levocetirizine 2.5 mg	Tablet
D356	Montelukast 5 mg & Levocetirizine HCl 2.5 mg	Tablet
D357	Moxifloxacin 400 mg	Tablet
D358	Naproxen 250 mg // 375 mg // 500 mg // 750 mg	Tablet
D359	Naproxen 500 mg + Domperidone 10 mg	Tablet
D360	Nebivolol 2.5 mg // 5 mg	Tablet
D361	Nebivolol 5 mg & Hydrochlorothiazide 12.5 mg	Tablet
D362	Nimesulide 100 mg	Tablet
D363	Nimesulide 100 mg & Paracetamol 325 mg	Tablet
D364	Nimesulide 100 mg + Paracetamol 325 mg & Chlorzoxazone 250 mg	Tablet
D365	Nimesulide 100 mg + Paracetamol 325 mg & Serratiopeptidase 15 mg (Enteric Coated)	Tablet
D366	Norfloxacin 400 mg	Tablet
D367	Norfloxacin 400 mg & Tinidazole 600 mg	Tablet
D368	Ofloxacin 200 mg & Ornidazole 500 mg	Tablet
D369	Ofloxacin 200 mg // 400 mg	Tablet
D370	Olanzapine 10 mg & Fluoxetine 20 mg	Tablet
D371	Olanzapine 2.5 mg // 5 mg // 7.5 mg // 10 mg	Tablet
D372	Olanzapine 5 mg & Fluoxetine 20 mg	Tablet

Endorsed Product List of TABLETS & CAPSULES (Drug / Ayurvedic / Nutraceuticals)

D373	Olmesartan Medoxomil 10 mg // 20 mg // 40 mg	Tablet
D374	Olmesartan Medoxomil 20 mg & Hydrochlorothiazide 12.5 mg	Tablet
D375	Ondansetron 4 mg // 8 mg	Tablet
D376	Orlistat 60 mg // 120 mg	Tablet
D377	paracetamol 1000 mg (Instant Release 350 mg & Sustained Release 650 mg)	Tablet
D378	Paracetamol 325 mg + Dextromethorphan 10 mg + Cetirizine 5 mg & Caffeine 27.5 mg	Tablet
D379	Paroxetine HCl Hemihydrate eq. to Paroxetine 10 mg // 12.5 mg // 20 mg // 25 mg // 30 mg // 37.5 mg	Tablet
D380	Pioglitazone 15 mg & Metformin HCl (SR) 500 mg	Tablet
D381	Pioglitazone 15 mg // 30 mg	Tablet
D382	Pioglitazone 30 mg & Metformin HCl (SR) 500 mg	Tablet
D383	Pregabalin (SR) 150 mg and Methylcobalamin 1500 mcg	Tablet
D384	Pregabalin (SR) 300 mg and Methylcobalamin 1500 mcg	Tablet
D385	Pregabalin (SR) 75 mg and Methylcobalamin 1500 mcg	Tablet
D386	Pregabalin 75 mg & Nortriptyline 10 mg.	Tablet
D387	Pregabalin IP 150 mg + Methylcobalamin IP 750 mcg	Tablet
D388	Pregabalin IP 150 mg + Methylcobalamin IP 750 mg + Alpha Lipoic Acid USP 100 mg + Vit.B6 3 mg + Folate 1.5 mg	Tablet
D389	Pregabalin IP 150 mg + Methylcobalamin IP 750 mg + Vit.B6 1.5 mg + Folic Acid 750 mch + Benfotiamine 7.5 mg	Tablet
D390	Pregabalin IP 75 mg + Mecobalamin IP 750 mg + Alpha Lipoic Acid USP 100 mg + Vit.B6 3 mg + Folic Acid 1.5 mg	Tablet
D391	Pregabalin IP 75 mg + Methylcobalamin IP 750 mcg	Tablet
D392	Pregabalin IP 75 mg + Methylcobalamin IP 750 mg + Vit.B6 1.5 mg + Folic Acid IP 0.75 mg + Benfotiamine 7.5 mg	Tablet
D393	Promethazine HCl 10 mg // 25 mg // 50 mg	Tablet
D394	Quetiapine Fumarate Eq. To Quetiapine 100 mg // 200 mg	Tablet
D395	Ramipril 2.5 mg & Hydrochlorothiazide 12.5 mg	Tablet
D396	Ramipril 2.5 mg // 5 mg // 10 mg	Tablet
D397	Ramipril 5 mg & Hydrochlorothiazide 12.5 mg	Tablet
D396	Rebami pide 100 mg	Tablet

Endorsed Product List of TABLETS & CAPSULES (Drug / Ayurvedic / Nutraceuticals)

D397	Repaglinide 0.5 mg // 1 mg // 2 mg	Tablet
D398	Repaglinide 1 mg & Metformin (SR) 500 mg	Tablet
D399	Repaglinide 2 mg & Metformin (SR) 500 mg	Tablet
D400	Rosuvastatin 10 mg & Ezetimibe 10 mg	Tablet
D401	Rosuvastatin 10 mg & Fenofibrate 67.5 mg // 80 mg // 145 mg // 160 mg	Tablet
D402	Rosuvastatin 20 mg & Ezetimibe 10 mg	Tablet
D403	Rosuvastatin 20 mg & Finofibrate 160 mg	Tablet
D404	Rosuvastatin 40 mg & Ezetimibe 10 mg	Tablet
D405	Rosuvastatin 5 mg & Ezetimibe 10 mg	Tablet
D406	Rosuvastatin 5 mg & Fenofibrate 67.5 mg // 80 mg // 145 mg // 160 mg	Tablet
D407	Rosuvastatin 5 mg // 10 mg // 20 mg // 40 mg	Tablet
D408	Roxithromycin 50 mg // 150 mg	Tablet
D409	S-Adenosyl L-Methionine 200 mg & 400 mg	Tablet
D410	S-Amlodipine Besylate eq. to S-Amlodipine 2.5 mg & Atenolol 50 mg	Tablet
D411	S-Amlodipine Besylate eq. to S-Amlodipine 2.5 mg // 5 mg	Tablet
D412	S-Amlodipine Besylate eq. to S-Amlodipine 5 mg & Atenolol 50 mg	Tablet
D413	S-Amlodipine Besylate equ. to S-Amlodipine 2.5 mg & Nebivolol 5 mg	Tablet
D414	Sertraline 50 mg // 100 mg	Tablet
D415	Sildenafil Citrate eq. to Sildenafil 50 mg // 100 mg	Tablet
D416	Simvastatin IP 10 mg // 20 mg // 40 mg & Ezetimibe IP 10 mg	Tablet
D417	Simvastatin 10 mg	Tablet
D418	Simvastatin 30 mg & Ezetimibe 10 mg	Tablet
D419	Sitagliptin IP 50mg	Tablet
D420	Sitagliptin IP 50mg & Metformin (SR) 500 mg // 850 mg // 1000 mg	Tablet
D421	Sodium Picosulphate 10 mg	Tablet
D422	Sucralose Pellets (Sugar Substitute) 300 Heart Shape Pellets in a Jar	Tablet
D423	Sumatriptan Succinate 85 mg + Naproxen 500 mg	Tablet
D424	Tadalafil 10 mg // 20 mg	Tablet

Endorsed Product List of TABLETS & CAPSULES (Drug / Ayurvedic / Nutraceuticals)

D425	Tapentadol HCl Eq. To Tp. 50 mg // 75 mg // 100 mg // 150 mg // 200 mg	Tablet
D426	Telmisartan 40 mg & Hydrochlorothiazide 12.5 mg	Tablet
D427	Telmisartan 20 mg // 40 mg // 80 mg	Tablet
D428	Telmisartan 40 & Amlodipine 5 mg // 10 mg	Tablet
D429	Telmisartan 80 & Amlodipine 10 mg	Tablet
D430	Teneligliptin 20 mg & Metformin (SR) 500 mg // 1000 mg	Tablet
D431	Teneligliptin Hydrobromide Hydrate 20 mg	Tablet
D432	Terbinafine 250 mg	Tablet
D433	Thiocolchicoside 4 mg & Etoricoxib 60 mg	Tablet
D434	Thiocolchicoside 4 mg & Ketoprofen 50 mg	Tablet
D435	Thiocolchicoside 4 mg // 8 mg	Tablet
D436	Thiocolchicoside 8 mg & Etoricoxib 60 mg	Tablet
D437	Thiocolchicoside 8 mg & Ketoprofen 100 mg	Tablet
D438	Tolperidone 150 mg + Diclofenac Sodium 50 mg	Tablet
D439	Tolperidone 150 mg + Paracetamol 500 mg	Tablet
D440	Tolperidone 450 mg + Paracetamol IP 100 mg	Tablet
D441	Tolperisone 150 mg	Tablet
D442	Tolperisone 450 mg & Diclofenac Sodium 100 mg	Tablet
D443	Torseamide 10 mg + Amiloride 5 mg	Tablet
D444	Torseamide 5 mg // 10 mg // 20 mg	Tablet
D445	Tranexamic Acid 500 mg	Tablet
D446	Trimetazidine 35 mg	Tablet
D447	Trypsin & Chymotrypsin 50,000 Armour Units (Enteric Coated) + Aceclofenac 100 mg & Paracetamol 325 mg	Tablet
D448	Trypsin & Chymotrypsin 50,000 Armour Units (Enteric Coated) + Diclofenac Potassium 50 mg	Tablet
D449	Trypsin (BP) 48 mg + Bromelain 90 mg + Rudoside Trihydrate 100 mg (Enteric Coated) & Diclofenac 50 mg	Tablet
D450	Ursodeoxycholic Acid 300 mg	Tablet
D451	Valsartan 40 mg // 80 mg // 160 mg // 320 mg	Tablet

Endorsed Product List of TABLETS & CAPSULES (Drug / Ayurvedic / Nutraceuticals)

D452	Valsartan 80 mg // 160 mg & Hydrochlorothiazide 12.5 mg	Tablet
D453	Vildagliptin 50 mg & Metformin (SR) 500 mg // 850 mg // 1000 mg	Tablet
D454	Vildagliptin 50 mg // 100 mg	Tablet
D455	Vitamin C (IP) 500 mg	Tablet
D456	Voglibose 0.2 mg & Metformin (SR) 500 mg // 1000 mg	Tablet
D457	Voglibose 0.2 mg // 0.3 mg	Tablet
D458	Voglibose IP 0.3 mg & Metformin (SR) 500 mg // 1000 mg	Tablet
D459	Voriconazole 50 mg // 200 mg	Tablet
D460	Glucosamine (USP) 750 mg + Chondroitin (BP) 100 mg + Methylsulphonylmethane 250 mg + Vitamin D3 200 IU + Calcium Ascorbate 50 mg + Selenium 70 mcg + Zinc 4 mg + Manganese 3 mg + Chromium Picolinate 50 mcg + Copper 0.5 mg + Boron 0.5 mg & Silicon 2 mg	Tablets
D461	Vitamins (Eyes Specific Nutrition) Lutein 8 mg + Zeaxanthin + Red Beet Roots Ext. + Zinc 7.5 mg + Selenium 70 mcg +	Vegi. Capsule
D462	Copper 1 mg + Manganese 1 mg + Lycopene 6% 2 mg & Betacarotene 10% (dispersion) 2 mg	
D463	Vitamins (Weight Loss Formula) Mass Reducing Nutrients	Vegi. Capsule



Alu-Alu Pack

6's



10's



1's



10's

Strip Pack



15's

Blister Pack



6's

Blister Pack



15's



10's



15's Capsules



15's

PVDC (Silver / Golden)



15's

For Heart Shape Tablets



30's



10's

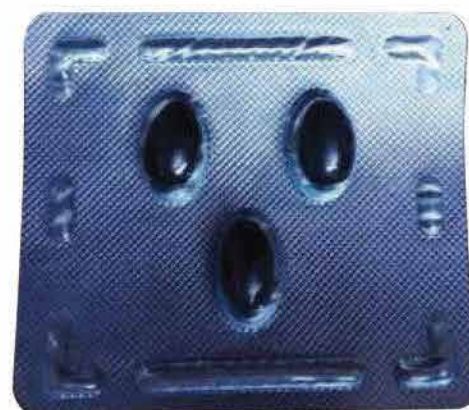

3's

(Physician Sample)

Blister Pack (Exclusively for Soft-Gel Capsules)



10's



10's



10's



15's

Launch... Your Brands in
New Heart Shape Softgel 

It's Fast Selling :

Iron /
Multivitamin /
Co-Enzyme Q 10 /
Omega 3,6,9 fatty acids /
L-Carnitine /
Arginine.



SECTION

2

3rd PARTY
MANUFACTURING

PRODUCT LIST
2023

Externals



WHO-GMP
Certified



Endorsed Product List of EXTERNAL (Cosmetic / Drug / Ayurvedic)

E1	Beard Growth (Natural Ingredients) Essential Oil (Cosmetic)	Beard Oil
E2	Body Scrub with Natural Saw Palmetto Ext. & Bio Active Avocado oil (Cosmetic)Body	Scrub
E3	Shower gel (Transparent Gel with beads Or any other colour) (Sulphate Free - Paraben Free) (Cosmetic)	Body Wash
E4	Hair Conditioner (No Sulfate & No Paraben) (Cosmetic)	Conditioner
E5	Aloevera & Saffron Formula (76% TFM & Grade-1) 75 g	Cosmetic Soap
E6	Aloevera (Double Strength) Green Transparent (76% TFM & Grade-1) 75 g	Cosmetic Soap
E7	Aloevera (High Concentrate) (76% TFM & Grade-1) 75 g	Cosmetic Soap
E8	Aloevera with Vitamin E Formula (76% TFM & Grade-1) 75 g	Cosmetic Soap
E9	Anti Dandruf Formula (76% TFM & Grade-1) 75 g Anti-Acne Formula: Allontoine + ZnOxide + Triclosan & TeaTree Oil	Cosmetic Soap
E10	(76% TFM & Grade-1) 75 g	Cosmetic Soap
E11	Baby Soap - Shea Butter, Di-methicon, Glycerine, Honey-Cristals, Vit.E, Almond & Olive Oil [TFM 77%] - (Toy - Shape - Soap)	Cosmetic Soap
E12	Charcoal (76% TFM & Grade-1) 75 g	Cosmetic Soap
E13	Charcoal with Kokum Butter (76% TFM & Grade-1) 75 g	Cosmetic Soap
E14	Chlorhexedine Gluconate (20% Solution) 1% (76% TFM & Grade-1) 75 g	Cosmetic Soap
E15	Dermeek Formula (76% TFM & Grade-1) 75 g	Cosmetic Soap
E16	Glowness Formula (76% TFM & Grade-1) 75 g	Cosmetic Soap
E17	Glutathione 1% + Vita. E 0.5% (76% TFM & Grade-1) 75 g	Cosmetic Soap
E18	Glutazid (76% TFM & Grade-1) 75 g	Cosmetic Soap
E19	Glycerin + Olivem (76% TFM & Grade-1) 75 g	Cosmetic Soap
E20	Glycolic Acid 1% + Lactic Acid 1% + Vit. E 1% + Aloevera Ext. 1% + Almond Oil 1% (76% TFM & Grade-1) 75 g	Cosmetic Soap (Transparent)

Endorsed Product List of EXTERNAL (Cosmetic / Drug / Ayurvedic)

E21	Neem (Stem) Oil 0.5% + Neem (Leaf) Ext. 1% + Silicone Oil 1% + Cosmetic Soap Glycerine 1% + SLES 1% + EDTA (76% TFM & Grade-1) 75 g	
E22	Honey & Shea Butter Formula (76% TFM & Grade-1) 75 g	Cosmetic Soap
E23	Kojic Acid 0.25% + Arbutine 0.25% + Vit. C 0.25% (76% TFM & Grade-1) 75 g	Cosmetic Soap
E24	Kojic Acid 0.25% + Vit. E (Tocopherol Acetate) 0.25% (76% TFM & Grade-1) 75 g	Cosmetic Soap
E25	Moisturizer (Dew Formula) (76% TFM & Grade-1) 75 g	Cosmetic Soap
E26	Neem & Tulsi Formula (76% TFM & Grade-1) 75 g	Cosmetic Soap
E27	Neem (High Concentration) Formula (76% TFM & Grade-1) 75 g	Cosmetic Soap
E28	Neem Oil + Glycerine (76% TFM & Grade-1) 75 g	Cosmetic Soap
E29	Permethrine 1% + Neem Oil 0.5% (76% TFM & Grade-1) 75 g	Cosmetic Soap
E30	Psoriasis Treatment: Coal & Pine Tar 2% + Writhtia Tinctoria + Dead Sea Minerals (76% TFM & Grade-1) 75 g	Cosmetic Soap
E31	Sandal Wood Ext. (100% Pure Mysore Sandal) Premium Formula (76% TFM & Grade-1) 75 g	Cosmetic Soap
E32	Skin Lightening Formula (76% TFM & Grade-1) 75 g	Cosmetic Soap
E33	Triclosan 0.3% + Allontoine 0.3% + Zinc Oxide 1% + Tea Tree Oil 0.5% + Glycerine 1% + Jojoba Oil + Aloevera 1% (76% TFM & Grade-1) 75 g	Cosmetic Soap
E34	Wellness Formula (76% TFM & Grade-1) 75 g	Cosmetic Soap
E35	Ammonium Lactate I.P 12% (Drug)	Cream
E36	Anti-Acne Formula (Cosmetic)	Cream
E37	Anti-Stretch Mark (Cosmetic) Cream	Cream
E38	Azelaic Acid I.P 0.15gm (Drug)	Cream
E39	Baby Rash Treatment: Zinc Oxide 13.75% + Vit. E + Olive and Almond Oil (Cosmetic)	Cream
E40	Beclomethasone Dipropionate 0.025% + Neomycin 0.5 % + Clotrimazole 1.0% (Drug)	Cream



Endorsed Product List of EXTERNAL (Cosmetic / Drug / Ayurvedic)

E41	Beclomethasone I.P 0.025% Gentamicin I.P 0.025% (Drug)	Cream
E42	Beclomethasone I.P 0.025% Neomycin I.P 0.50% (Drug)	Cream
E43	Betamethasone I.P 0.12% (Drug)	Cream
E44	Betamethasone I.P 0.05% + Miconazole I.P 2.0% (Drug)	Cream
E45	Bifonazole I.P 0.01 g (Drug)	Cream
E46	Brightening Powerful Formula (Day Cream) (Cosmetic)	Cream
E47	Brightening Powerful Formula (Night Cream) (Cosmetic)	Cream
E48	Butenafine I.P 10.0 mg + Betamethasone I.P 0.50 mg (Drug)	Cream
E49	Clobetasol I.P 0.05% (Drug)	Cream
E50	Clobetasol 0.05% + Clotrimazole 1.0% + Neomycin 0.50% (Drug)	Cream
E51	Clobetasol I.P 0.05% + Gentamicin I.P 0.2% + Miconazole Nitrate I.P 2.0% (Drug)	Cream
E52	Clobetasol I.P 0.05% + Neomycin I.P 0.5% + Miconazole Nitrate I.P 2.0% (Drug)	Cream
E53	Clobetasole Propionate 0.05% w/w + Miconazole Nitrate 2% w/w & Neomycin Sulphate 0.5% w/w (Drug)	Cream
E54	Clostebol I.P 500 gm Neomycin I.P 500 mg (Drug)	Cream
E55	Dexketoprofen 1.25% + Linseed oil 3.0% + Menthol I.P 5% + Methyl Salicylate 10% (Drug)	Cream
E56	Doxepin I.P 5.0% (Drug)	Cream
E57	Foot Cream (Krack Formula) (Cosmetic)	Cream
E58	Framycetin 1.0% + Dexamethasone 0.1% Clotrimazole 1.0% (Drug)	Cream
E59	Framycetin I.P 1.0% Hydrocortisone I.P 1.0% Fluconazole Nitrate I.P 1.0% (Drug)	Cream
E60	Halobetasol I.P 0.05% + Clotrimazole I.P 1.0% (Drug)	Cream

Endorsed Product List of EXTERNAL (Cosmetic / Drug / Ayurvedic)

E61	Halobetasol I.P 0.50mg +Miconazole I.P 20mg/gram (Drug)	Cream
E62	Heel Crack Cream (Ayurvedic)	Cream
E63	Hydroquinone 2% + Tretinoin 0.025% & Mometasone Furoate 0.1% w/w (Drug)	Cream
E64	Hydroquinone USP 2.0% + Tretinoin USP 0.025% + Memetasone furoate I.P 0.10% (Drug)	Cream
E65	Hydroquinone 2.0% + Tretinoin 0.05% Hydrocortisone 1.0% (Drug)	Cream
E66	Hydroquinone USP 20 mg + Tretinoin USP 0.25 mg + Fluocinolone acetonide USP 0.1mg (Drug)	Cream
E67	Imiquimod I.P 12.5 mg (Drug)	Cream
E68	Itraconazole USP 1.0% + Ofloxacin I.P 0.75 % + Ornidazole I.P 2.0 % + Clobetasol propionate 0.05% (Drug)	Cream
E69	L-Lysine HCL USP 150 mg/gram (Drug)	Cream
E70	Luliconazole 1% w/w + Methylparaben 0.14% w/w & Benzyl Alcohol 1% w/w (Drug)	Cream
E71	Luliconazole I.P 1.0% (Drug)	Cream
E72	Methylprednisolone Aceponate 1.0 mg + Mupirocin 20 mg (Drug)	Cream
E73	Miconazole Nitrate I.P 2.0% (Drug)	Cream
E74	Moisturising Cream Formula (for Face & Body) (Cosmetic)	Cream
E75	Mometasone I.P 0.10% terbinafine I.P 1.0% (Drug)	Cream
E76	Mometasone USP 0.10% (Drug)	Cream
E77	Mometasone USP 0.10% Eberconazole I.P 1.0% (Drug)	Cream
E78	Mometasone USP 1.0% terbinafine I.P 0.10% (Drug)	Cream
E79	Mosquito Repellant Cream DEB (N, N-Diethyl benzamide 12%) + Vit.E + Almond Oil (Drug)	Cream

Endorsed Product List of EXTERNAL (Cosmetic / Drug / Ayurvedic)

E80	Mupirocin 2.0% + Methylprednisolone Aceponate 0.1% (Drug)	Cream
E81	Nadifloxacin 0.10% + Mometasone 1.0% + Miconazole 2.0% (Drug)	Cream
E82	Pimecrolimus I.P 1.0% (Drug)	Cream
E83	Potassium Nitrate B.P 5% w/w (Drug)	Cream
E84	Prednicarbate I.P 2.5 mg (Drug)	Cream
E85	Sertaconazole Nitrate I.P 2.0% (Drug)	Cream
E86	Silver Sulphadiazine 1% w/w (Drug)	Cream
E87	Sucralfate 7% w/w & Oxetacaine 0.4% w/w (Drug)	Cream
E88	Sucralfate 7% w/w + Silver Sulphadiazine 1% w/w & Chlorhexidine Gluconate 0.2% w/w (Drug)	Cream
E89	Sucralfate I.P 0.07gm + Metronidazole I.P 0.01 gm + Lignocaine HCL I.P 0.04 gm /gram (Drug)	Cream
E90	Sun Screen Cream (SPF 15 to SPF 50 +) (Cosmetic)	Cream
E91	Tacrolimus 0.1% w/w & Chlorocresol 0.1% w/w (Drug)	Cream
E92	Tazarotene I.P 1.0 mg + Mometasone I.P 1.0 mg / gram (Drug)	Cream
E93	Terbinafine I.P 1.0% (Drug)	Cream
E94	Under Eye Cream (Anti Aging) Stem Cellular Anti-Wrinkle Formula	Cream
E95	Charcoal Skin Purifying Formula (Cosmetic)	Face Mask
E96	Energy Booster Formula (Cosmetic)	Face Mask
E97	Oil Control Face Mask (Cosmetic)	Face Mask
E98	2 in 1 Scrub & Mask (Cosmetic)	Face Scrub
E99	Charcoal Face Scrub (Cosmetic)	Face Scrub
E100	D-Tan Formula [with Quince Seed] De-Pigmentation-Scrub (Cosm.)	Face Scrub
E101	Skin Whitening Formula (Cosmetic)	Face Scrub
E102	Face Serum (Anti-Aging /Anti-Wrinkle Formula)	Face Serum
	Vitalizing Skin's with Glutathion & Vitamin C (Cosmetic)	

Endorsed Product List of EXTERNAL (Cosmetic / Drug / Ayurvedic)

E103	3 in 1 Face Wash (Cosmetic)	Face Wash
E104	Anti-Pimple Formula (Cosmetic)	Face Wash
E105	Charcoal Formula (Cosmetic)	Face Wash
E106	Conept Corporate Formula (Neem / Aloe vera) (Cosmetic)	Face Wash
E107	D-Tan Formula [with Gold Flake] De-Pigmentation-Face Wash (Cosm.)	Face Wash
E108	Foaming Face Wash (Exfoliating) (Cosmetic)	Face Wash
E109	Lemon Grass Oil (Herbal)	Face Wash
E110	Multani Mitti Formula (Face Wash) (Cosmetic)	Face Wash
E111	Multivitamin Skin Vitalizer Formula (Face Mask) (Cosmetic)	Face Wash
E112	Oil Clear Face Wash (Cosmetic)	Face Wash
E113	Aloe vera (100% Natural) Multi Purpose Gel (Cosmetic) in a Transparent Aloe vera Shape Pet Bottle	Gel
E114	Bipheny Acetic I.P 3.0% (Drug)	Gel
E115	Breast Size Enhancing Tone up Gel (Ayurvedic)	Gel
E116	Clarithromycin I.P 1.0% (Drug)	Gel
E117	Clindamycin I.P 1.0% + Isotretinoin I.P 0.05% (Drug)	Gel
E118	Clindamycin IP 1.0% (Drug)	Gel
E119	Clindamycin IP 1.0% Tretinoin I.P 0.25% (Drug)	Gel
E120	Clobetasol I.P 0.05% Ammonium Lactate I.P 12% (Drug)	Gel
E121	Diclofenac Diethylamine 1.0% + Thiocolchicoside 0.125% + Virgin Linseed oil 3% + Menthol 5% + Methyl salicylate 10%	Gel
E122	Diclofenac Sodium 1.16% + Linseed Oil 3.0% + Methyl Salicylate 10% + Menthol 5%	Gel
E123	Etoricoxib 10 mg + Methyl Salicylate 100 mg + Menthol 50 mg + Linseedoil 30 mg (Drug)	Gel
E124	Extract Cepae 1 g + Heparin Sodium 500 IU + Allantoin 0.10 g (Drug)	Gel
E125	Feracrylum I.P 3.0% (Drug)	Gel
E126	Fluconazole I.P 5.0 mg (Drug)	Gel
E127	Hydroquinone 2.0% + Tretinoin 0.025% + Mometasone 0.10% (Drug)	Gel

Endorsed Product List of EXTERNAL (Cosmetic / Drug / Ayurvedic)

E128	Hydroquinone USP 2.0% + Tretinoin USP 0.025% + Allantoin USP 1.0% (Drug)	Gel
E129	Isotretinoin I.P 0.05% + Erythromycin I.P 2.0% (Drug)	Gel
E130	Isotretinoin I.P 0.05% + Erythromycin I.P 2.0% (Drug)	Gel
E131	Isotretinoin USP 0.05% Per 1 g // 0.5% Per 1 g (Drug)	Gel
E132	Lidocaine I.P 2.5% Prilocaine I.P 2.5% (Drug)	Gel
E133	Nifedipine I.P 2.0% (Drug)	Gel
E134	Pain Killer Gel (Ayurvedic)	Gel
E135	Pilocarpin HCL I.P 40 mg (Drug)	Gel
E136	Piroxicam I.P 0.50% (Drug)	Gel
E137	Rofecoxib I.P 10 mg (Drug)	Gel
E138	S(+) Etodolac 5% + Camphor USP 4% + Menthol I.P 10% + Methyl salicylate I.P 5% + Linseed Oil B.P 3% (Drug)	Gel
E139	Tretinoin microsphere 0.10% (Drug)	Gel
E140	Valdecoxib 10 mg (Drug)	Gel
E141	Hair Mask (Cosmetic)	Hair Mask
E142	Almond Drops (Cosmetic)	Hair Oil
E143	Hair Nurishing Oil (Ayurvedic) Herbal Solution to Prevent Hair Loss.	Hair Oil
E144	Hair Oil (Fast Grow & Anti Grey) Formula (Cosmetic)	Hair Oil
E145	Hair Serum for Vitalizing Hair Roots with Natural Ingredients (Cosm.)	Hair Serum
E146	Lip Softening (Lip Guard / Lip Balm) with SPF (Cosmetic)	Lip Cream
E147	Hand Wash (Green Apple Flavour) 250 & 500 ml (Cosmetic)	Liquid Soap
E148	Hand Wash (Mix Fruit Flavour) (Cosmetic) 250 & 500 ml (Premium Liquid Formula)	Liquid Soap
E149	Betamethasone I.P 0.064% Salicylic acid I.P 3.0% (Drug)	Lotion
E150	Body Lotion with the Goodness of Kojic & Saffron Extract (Cosmetic)	Lotion
E151	Calamine (Cosmetic)	Lotion
E152	Calamine, Liq.Paraffin, Vit.E, Aloe & Papaya Ext. (Cosmetic)	Lotion
E151	Cleansing Milk (Face & Body Wash) (Cosmetic)	Lotion
E152	Gama Benzene Hexachloride I.P 1.0% Cetrimide I.P 0.1% (Drug)	Lotion
E153	Moisturizing Lotion Formula (for Face & Body) (Cosmetic)	Lotion

Endorsed Product List of EXTERNAL (Cosmetic / Drug / Ayurvedic)

E154	Mosquito Repellant Lotion DEMT (N, N-Diethyl-Meta-Toluamide 15%) + Vit.E + Aloe Vera (Drug)	Lotion
E155	Permethrin 5.0 % + Cetrimide 0.01% (Drug)	Lotion
E156	Scabies Treatment: Permethrin 1% + Cetrimide 0.5% + Ment. 1.0%	Lotion
E157	Sun Screen Lotion (SPF 15 to SPF 50 +) (Cosmetic)	Lotion
E158	Clindamycin Phosphate 0.1% + Benzoyl Peroxide 1.25% (76% TFM & Grade-1) 75 g (Anti-Acne Formula)	Medicated Soap
E159	Cetrimide 0.50% (76% TFM & Grade-1) 75 g	Medicated Soap
E160	Cetrimide 0.50 % + Permethrin 1.0 % (76% TFM & Grade-1) 75 g	Medicated Soap
E161	Clotrimazole 1% (76% TFM & Grade-1) 75 g	Medicated Soap
E162	Gamma Benzene Hexachloride 1% (76% TFM & Grade-1) 75 g	Medicated Soap
E163	Ketoconazole 1% or 2% (76% TFM & Grade-1) 75 g	Medicated Soap
E164	Ketoconazole 2% + Cetrimide 0.5% (76% TFM & Grade-1) 75 g	Medicated Soap
E165	Ketoconazole 2% + Triclosan 0.3% (76% TFM & Grade-1) 75 g	Medicated Soap
E166	Ketoconazole 2% + ZPTO 1% (76% TFM & Grade-1) 75 g	Medicated Soap
E167	Permethrin 1% / 5% (76% TFM & Grade-1) 75 g	Medicated Soap
E168	Permethrin 1% + Cetrimide 0.50% (76% TFM & Grade-1) 75 g	Medicated Soap
E169	Sulphur 10% + Salicylic Acid 3% (76% TFM & Grade-1) 75 g	Medicated Soap
E170	Triclosan 0.5% (or) 1% (76% TFM & Grade-1) 75 g	Medicated Soap
E171	Chlorhexidine Gluconate 0.2 % w/v (Mouth Wash) (Drug)	Mouth Wash
E172	Chlorhexidine Gluconate 0.2% w/v + Triclosan 0.05% w/v + Sodium Monofluorophosphate 0.07% w/v (in glycerine and propylene glycol aqueous base with menthol and eucalyptol) (Drug)	Mouth Wash
E173	Vitamin E Cream (Cosmetic)	Nano Cream
E174	Pain Killer Oil with Maha Narayan Tail + Laxadi Tail + Nirgundi Tail (Ayurvedic)	Oil
E175	Rejuvenation Stamina Oil (Ayurveda)	Oil

Endorsed Product List of EXTERNAL (Cosmetic / Drug / Ayurvedic)

E176	Bleomycin I.P 5 mg (Drug)	Ointment
E177	Clobetasone 17-Butyrate I.P 0.05% (Drug)	Ointment
E178	Desoximetasone I.P 0.05% (Drug)	Ointment
E179	Halobetasol Propionate 0.05% w/w & Salicylic Acid 3% w/w (Drug)	Ointment
E180	Ketoconazole 20 mg + Iodochlorhydroxyquinoline 10 mg + Tolnaftate 10 mg + Neomycin 1 mg + Clobetasol 0.05 mg + Dexpanthenol 0.5 mg	Ointment
E181	Mupirocin I.P 2.0% (Drug)	Ointment
E182	Ornidazole I.P 1.0% + Providone Iodine I.P 5.0% (Drug)	Ointment
E183	Providon Iodine I.P 5.0% & Metronidazole I.P 1.0% w/w (Drug)	Ointment
E184	Salicylic acid I.P 3.0% + Coaltar I.P 1.0% + Precipitated Sulphur I.P 3.0% (Drug)	Ointment
E185	Sucralfate 7% w/w + Tinidazole 1% & Povidone Iodine 5% w/w (Drug)	Ointment
E186	Charcoal Peel off (Mask) (Cosmetic)	Peel Off Mask
E187	Hand Sanitizer (Glycerol + Neem & Tulsi Ext. [Ayurveda])	Sanitizer
E188	Hand Sanitizer (IPA 66%) Neem + AloeVera Ext. [Orange / Green Apple Flavour] (Cosmetic)	Sanitizer
E189	Hand Sanitizer (IPA 70%) Mix Fruit Flavour (Cosmetic)	Sanitizer
E190	Anti Dandruf (No Chemicals) Formula (Cosmetic)	Shampoo
E191	Anti Hair Fall Formula (Cosmetic)	Shampoo
E192	Hair Nourishing (No Sulphate, No Chemicals) Formula (Cosmetic)	Shampoo
E193	Hair Revitalizer Formula (Cosmt.) for Premature Greying & Hair Loss	Shampoo
E194	Hair Srengthening Formula (Cosmetic)	Shampoo
E195	Ketoconazole I.P 2.0% (Drug)	Shampoo
E196	Ketoconazole 2% w/v & Zinc Pyrithione (ZPTO) 1% w/v (Drug)	Shampoo
E197	Ketoconazole I.P 2.0% + Salicylic acid 2.0% (Drug)	Shampoo
E198	Natural Hair Cleanser- Shampoo (Ayurvedic)	Shampoo
E199	Onion Formula (Cosmetic)	Shampoo

Endorsed Product List of EXTERNAL (Cosmetic / Drug / Ayurvedic)

E200	Saving Cream (Cosmetic)	Shaving Cream
E201	Toothpaste (Chalk Base) Colgate (Cosmetic)	Tooth Paste
E202	Toothpaste (Gel Base) Close-up (Cosmetic)	Tooth Paste
E203	Toothpaste (Gel Base) Herbal Formula for Sensitive Tooth	Tooth Paste
E204	Vaginal Wash Formula: Lactic Acid, Shea Butter.Oil, Tea Tree Oil (pH Balanced Natural Ingredients) (Cosmetic)	Vaginal Wash

Look Better... Feel Better...



Endorsed Product List of External (Cosmetic / Drug / Ayurvedic)

E205	MOMETASONE FUROATE 0.1%W/W	CREAM
E206	ACICLOVIR 5% w/w	CREAM
E207	ADAPALENE 0.1%ww + BENZOYL PEROXIDE 2.5% + + +	GEL
E208	ADAPALINE 0.1% w/w	GEL
E209	ALLANTOIN 0.255% + VITAMIN E 0.25%	CREAM
E210	BENZOYL PERIOXIDE 2.5%w/w (CONTAINING ALEO + + +	GEL
E211	BENZOYL PERIOXIDE 5%w/w (CONTAINING ALEO + + +	GEL
E212	CALAMINE 15% + ZINC OXIDE 5% + PRECIPIT + + +	AQUEOUS IMMISCIBLE
E213	CALAMINE 8% + ALOE VERA 10% + LIGHT LIQUID + + +	LOTION
E214	CETRIMIDE + VITAMIN E ACETATE	LOTION
E215	CETYL ALCOHOL 2.65% W/V + STEARYL ALCOHOL + + +	LOTION
E216	CLINDAMYCIN 1.00%ww + BENZOYL PEROXIDE + + +	CREAM
E217	CLINDAMYCIN + HYDROUS BENZOYL PEROXIDE	GEL
E218	CLINDAMYCIN PHOSPHATE + ALLANTOIN	GEL
E219	CLINDAMYCIN PHOSPHATE 1%w/w + ISOTRETINOIN + + +	GEL
E220	CLINDAMYCIN PHOSPHATE 1%w/w + TRETINOIN + + +	GEL
E221	CLINDAMYCIN PHOSPHATE EQ. TO CLINDAMYCIN + + +	GEL
E222	CLINDAMYCIN PHOSPHATE EQ. TO CLINDAMYCIN + + +	CREAM
E223	CLINDAMYCIN PHOSPHATE EQ. TO CLINDA + + +	GEL
E224	CLINDAMYCIN PHOSPHATE EQ. TO CLINDA + + +	GEL
E225	CLOBETASOL + SALICYLIC ACID	OINTMENT
E226	CLOBETASOL PROPIONATE + MICONAZOLE NITRATE	CREAM BASE

Endorsed Product List of External (Cosmetic / Drug / Ayurvedic)

E227	CLOBETASOL PROPIONATE + SALICYLIC ACID + ZINC + + +	OINTMENT
E228	CLOBETASOL PROPIONATE 0.05% W/W + CHLORO + + +	CREAM
E229	CLOBETASOL PROPIONATE 0.05% w/w + NEOMYCIN + + +	CREAM
E230	CLOBETASOL PROPIONATE 0.05% w/w + + +	LOTION
E231	CLOBETASOL PROPIONATE 0.05% w/w + SALICYLIC + + +	OINTMENT
E232	CLOBETASOL PROPIONATE 0.05% w/w	CREAM
E233	CLOBETASOL PROPIONATE 0.05%w/w + MICONAZ + + +	CREAM
E234	CLOBETASOL PROPIONATE 0.05%w/w	LOTION
E235	CLOTRIMAZOLE + BECLOMETHASONE + NEOMYCIN	CREAM
E236	CLOTRIMAZOLE 1% w/v + SELENIUM SULFIDE 2.5 % w/v	LOTION
E237	COALTAR 6% W/W + SALICYLIC ACID 3% W/W	OINTMENT
E238	FLUOCINOLONE 0.1%w/w + ACETONIDE	CREAM
E239	FLUTICASONE PROPIONATE 0.05% w/w	CREAM
E240	FUSIDIC ACID 2% w/w	CREAM
E241	GAMABENZENE HEXACHLORIDE 1%	SOAP
E242	GAMABENZENE HEXACHLORIDE 1% + CETRIMIDE 1%	EMULSION
E243	GLYCERINE 1% + NEEM 1% + TULSI 1%	Gel
E244	GLYCERINE 15% + ALOE + ALLANTOIN	Gel
E245	GLYCOLIC ACID 12% w/w	GEL BASE
E246	HALOBETASOL PROPIONATE	CREAM BASE
E247	HALOBETASOL PROPIONATE 0.05%ww + SALICYLIC + + +	OINTMENT
E248	HYDROCORTISONE ACETATE	CREAM



Endorsed Product List of External (Cosmetic / Drug / Ayurvedic)

E249	HYDROQUINONE + TRETINOIN + MOMETASONE + + +	GEL
E250	HYDROQUINONE 2% + TRETINOIN 0.025 % + + +	CREAM
E251	HYDROQUINONE 2%w/w + TRETINOIN 0.025%w/w + + +	GEL
E252	HYDROQUINONE 4%w/w	CREAM
E253	KETOCONAZOLE 1%	SOAP NOODLES
E254	KETOCONAZOLE 2%	SOAP NOODLES
E255	KETOCONAZOLE 2% w/v	LOTION
E256	KETOCONAZOLE 2% W/V + PIROCTONE OLAMINE + + +	LOTION
E257	KETOCONAZOLE 2% w/v + ZINC PYRITHIONE + + +	LOTION
E258	KETOCONAZOLE 2% w/w	CREAM
E259	KOJIC ACID - CREAM BASE	CREAM
E260	KOJIC ACID 2% w/w + SODIUM ASCORBYL PHOS + + +	CREAM
E261	KOJIC ACID 2%w/w + BIOFLAVONOID (PINE BARK + + +	CREAM
E262	MENTHOL + TRICLOSAN + VITAMIN E ACETATE + + +	SOAP NOODLES
E263	MICONAZOLE NITRATE 2% + FLUOCINOLONE ACET + + +	CREAM
E264	MINOXIDIL 10% w/v	LOTION
E265	MINOXIDIL 2% w/v	LOTION
E266	MINOXIDIL 5% w/v	LOTION
E267	MOMETASONE FUROATE + FUSIDIC ACID	CREAM
E268	MOMETASONE FUROATE + SALICYLIC ACID	OINTMENT
E269	MOMETASONE FUROATE + TERBINAFINE HYDRO + + +	CREAM
E270	MOMETASONE FUROATE 0.1% + SALICYLIC ACID + + +	OINTMENT



Endorsed Product List of External (Cosmetic / Drug / Ayurvedic)

E271	MONOSULFIRAM 5%	SOAP NOODLES
E272	MUPIROCIN 2%	CREAM
E273	MUPIROCIN 2%	OINTMENT
E274	NADIFLOXACIN 10 mg + CLOBETASOL PROPIONATE 500 mg	CREAM
E275	OCTINOXATE + AVOBENZONE + OXYBENZONE + ZINC + + +	LOTION
E276	PERMETHRIN	CREAM
E277	PERMETHRIN 1% W/W	SOAP NOODLES
E278	PERMETHRIN 1% W/W + CETRIMIDE 0.5% W/W + + +	SOAP NOODLES
E279	PERMETHRIN 2% W/W + MICONAZOLE NITRATE + + +	SOAP NOODLES
E280	PERMETHRIN 2%W/	LOTION
E281	PERMETHRIN 5% W/V	LOTION
E282	PERMETHRIN 5% W/W	CREAM
E283	POTASSIUM NITRATE 5% + MONOFLUROPHOSPHATE 0.7% + + +	PASTE
E284	POTASSIUM NITRATE 5% w/w	LOTION
E285	POVIDONE IODINE	OINTMENT
E286	SALICYLIC ACID	OINTMENT
E287	SALICYLIC ACID + COAL TAR + PRECIPITATED + + +	OINTMENT
E288	SALICYLIC ACID 2%	GEL
E289	SALICYLIC ACID 3% W/V + COAL TAR 1% W/V	LOTION
E290	SERTACONAZOLE NITRATE	CREAM
E291	SERTACONAZOLE NITRATE EQ. TO SERTACONAZOLE 2%ww	CREAM
E292	TACROLIMUS 0.03% w/w	OINTMENT

Endorsed Product List of External (Cosmetic / Drug / Ayurvedic)

E293	TACROLIMUS 0.1%w/w	OINTMENT
E294	TERBINAFINE HYDROCHLORIDE 1% w/w	CREAM
E295	TRETINOIN 0.025% w/w	CREAM
E296	TRETINOIN 0.05% w/w	CREAM
E297	TRICLOSAN + VITAMIN E ACETATE	SOAP NOODLES
E298	TRICLOSAN + ZINC OXIDE + ALOE VERA	SOAP NOODLES
E299	UREA 10% w/w + LACTIC ACID + PROPYLENE GLYCOL + + +	CREAM
E300	UREA 12% w/w + LACTIC ACID + GLYCERINE + + +	OINTMENT
E301	WHITE SOFT PARAFFIN 13.2% w/v + LIGHT LIQUID + + +	LOTION
E302t	WHITE SOFT PARAFFIN 13.2% w/w + LIGHT LIQUID + + +	CREAM



SECTION

3

3rd PARTY
MANUFACTURING

PRODUCT LIST
2023



Injections



WHO-GMP
Certified

Endorsed Product List of STERILE INJECTIONS & DROPS

S1	Aciclovir 500 mg	Dry - Inj.
S2	Amoxicillin 1000 mg & Potassium Clavulanate 200 mg	Dry - Inj.
S3	Anidulafungin 100 mg	Dry - Inj.
S4	Artesunate 60 mg // 120 mg	Dry - Inj.
S5	Aztreonam 1 g	Dry - Inj.
S6	Caspofungin Acetate 50 mg // 70 mg	Dry - Inj.
S7	Cefazolin Sodium 1 g	Dry - Inj.
S8	Cefepime HCL 250 mg // 500 mg // 1 g // 2 g	Dry - Inj.
S9	Cefoperazone 1 g & Sulbactam 1 g	Dry - Inj.
S10	Cefoperazone 1 g & Sulbactam 500 mg	Dry - Inj.
S11	Cefoperazone 250 mg & Sulbactam 250 mg	Dry - Inj.
S12	Cefoperazone 500 mg & Sulbactam 500 mg	Dry - Inj.
S13	Cefotaxime 250 mg // 500 mg // 1 g // 2 g	Dry - Inj.
S14	Cefotaxime 1 g & Sulbactam 500 mg	Dry - Inj.
S15	Cefotaxime 500 mg & Sulbactam 250 mg	Dry - Inj.
S16	Ceftazidime 250 mg // 500 mg // 1 g	Dry - Inj.
S17	Ceftazidime 500 mg & Tazobactam 62.50 mg	Dry - Inj.
S18	Ceftriaxone 1 g & Sulbactam 500 mg	Dry - Inj.
S19	Ceftriaxone 1 g & Tazobactam 125 mg 1	Dry - Inj.
S20	Ceftriaxone 250 mg // 500 mg // 1 g // 2 g	Dry - Inj.
S21	Ceftriaxone 250 mg & Sulbactam 125 mg	Dry - Inj.
S22	Ceftriaxone 250 mg & Tazobactam 31.25 mg	Dry - Inj.
S23	Ceftriaxone 500 mg & Sulbactam 250 mg	Dry - Inj.
S24	Ceftriaxone 500 mg & Tazobactam 62.5 mg	Dry - Inj.
S25	Cefuroxime 1.5 g & Sulbactam 750 mg	Dry - Inj.
S26	Cefuroxime 750 mg // 1.5 g	Dry - Inj.
S27	Cefuroxime 750 mg & Sulbactam 375 mg	Dry - Inj.
S28	Chloramphenicol Sodium Succinate 1 g	Dry - Inj.
S29	Colistimethate Sodium 1 million IU	Dry - Inj.
S30	Doxycycline 100 mg	Dry - Inj.



Endorsed Product List of STERILE INJECTIONS & DROPS

S31	Esomeprazole 40 mg	Dry - Inj.
S32	Glutathione 600 mg	Dry - Inj.
S33	Imipenem 250 mg & Cilastatin 250 mg	Dry - Inj.
S34	Imipenem 500 mg & Cilastatin 500 mg	Dry - Inj.
S35	Meropenem 1 g & Sulbactam 500 mg	Dry - Inj.
S36	Meropenem 125 mg // 500 mg // 1 g	Dry - Inj.
S37	Methyl Prednisolone 40 mg // 40 mg // 125 mg // 500 mg / 1 g	Dry - Inj.
S38	Minocycline 100 mg	Dry - Inj.
S39	Pantoprazole 40 mg	Dry - Inj.
S40	Piperacillin 1 g & Tazobactam 125 mg	Dry - Inj.
S41	Piperacillin 2 g & Tazobactam 250 mg	Dry - Inj.
S42	Piperacillin 4 g & Tazobactam 500 mg	Dry - Inj.
S43	Rabeprazole Sodium 20 mg	Dry - Inj.
S44	Teicoplanin 400 mg	Dry - Inj.
S45	Triamcinolone Acetonide 40 mg	Dry - Inj.
S46	Ulinastatin 1,00,000 IU	Dry - Inj.
S47	Voriconazole 200 mg	Dry - Inj.
S48	Benzocaine 2.7 % w/v + Turpentine Oil 15% w/v + Paradichlorobenzene 2% w/v + Chlorbutol 5% w/v	Ear Drops
S49	Chloramphenicol 5.50 w/v + Beclomethasone 0.025% w/v + Clotrimazole 1% w/v + Lignocaine 2% w/v	Ear Drops
S50	Ofloxacin 0.3% w/v + Clotrimazole 1% w/v + Beclomethasone 0.025% w/v + Lignocaine 2% w/v	Ear Drops
S51	Carboxymethylcellulose Sodium 0.5% w/v // 1% w/v	Eye Drops
S52	Flurbiprofen Sodium 0.03% w/v	Eye Drops
S53	Ketorolac Tromethamine 0.4% w/v + Moxifloxacin 0.5% w/v (Ophthalmic Solution)	Eye Drops
S54	Moxifloxacin HCl 0.5%	Eye Drops
S55	Phenylephrine 0.12% + Naphazoline 0.05% w/v + Menthol 0.005% w/v + Camphor 0.01% w/v	Eye Drops
S56	Potassium Iodide 3.3% w/v + Calcium Chloride (Anhydrous) 1% w/v + Sodium Chloride 0.83% w/v	Eye Drops



Endorsed Product List of STERILE INJECTIONS & DROPS

S57	Amikacin 100 mg // 250 mg // 500 mg	Liquid - Inj.
S58	Ascorbic Acid 500 mg	Liquid - Inj.
S59	Atropine Sulphate 0.6 mg // 1 mg	Liquid - Inj.
S60	Betamethasone 4 mg	Liquid - Inj.
S61	Calcium Chloride 100 mg // 1 g	Liquid - Inj.
S62	Cholecalciferol (Vitamin D3) 60,000 IU	Liquid - Inj.
S63	Citicoline 250 mg	Liquid - Inj.
S64	Clindamycin 150 mg	Liquid - Inj.
S65	Cyanocobalamin 500 mcg	Liquid - Inj.
S66	Dexamethasone Phosphate 4 mg	Liquid - Inj.
S67	Diclofenac 25 mg // 75 mg	Liquid - Inj.
S68	Dicyclomin HCL 20 mg & Diclofenac Sodium 50 mg	Liquid - Inj.
S69	Dicyclomine HCL 10 mg	Liquid - Inj.
S70	Drotaverine HCL 40 mg	Liquid - Inj.
S71	Dubutamine 12.5 mg	Liquid - Inj.
S72	Enoxaparin 40 mg // 60 mg // 80 mg	Liquid - Inj.
S73	Enrofloxacin (for Veterinary Use only) 50 mg // 100 mg	Liquid - Inj.
S74	Etamsylate 250 mg	Liquid - Inj.
S75	Ferric Carboxymaltose eq.to Elemental Iron 50 mg	Liquid - Inj.
S76	Frusemide 10 mg	Liquid - Inj.
S77	Gentamicin 10 mg // 40 mg	Liquid - Inj.
S78	Heparin 5,000 IU	Liquid - Inj.
S79	Hydrocortisone Acetate 25 mg	Liquid - Inj.
S80	Iron Sucrose 20 mg	Liquid - Inj.
S81	Ivermectin 10 mg	Liquid - Inj.
S82	Ketolac Tromethamine 15 mg // 30 mg	Liquid - Inj.
S83	Labetalol HCl 5 mg	Liquid - Inj.
S84	Lignocaine HCl 24.64 mg + Adrenaline 0.0125 mg	Liquid - Inj.
S85	Meloxicam 5 mg	Liquid - Inj.

Endorsed Product List of STERILE INJECTIONS & DROPS

S1	Methylcobalamin 500 mcg // 750 mcg // 1000 mcg // 1500 mcg // 2500 mcg	Liquid - Inj.
S2	Methylcobalamin 1000 mcg + Pyridoxine 100 mg + Niacinamide 100 mg	Liquid - Inj.
S3	Methylcobalamin 1000 mcg + Pyridoxine 100 mg + Niacinamide 100 mg + D-Panthenol 50 mg	Liquid - Inj.
S4	Methylcobalamin 1500 mcg + Folic Acid 0.7 mg + Niacinamide 12 mg	Liquid - Inj.
S5	Methylcobalamin 1500 mcg + Niacinamide 100 mg + Pyridoxine HCl 100 mg + D-Panthenol 50 mg	Liquid - Inj.
S6	Methylcobalamin 1500 mcg + Pyridoxine 100 mg + Niacinamide 100 mg	Liquid - Inj.
S7	Nandrolone Decanoate 25 mg // 50 mg	Liquid - Inj.
S8	Nandrolone Phenylpropionate 25 mg // 50 mg	Liquid - Inj.
S9	Ondansetron 2 mg	Liquid - Inj.
S10	Oxytetracycline HCl 50 mg // 125 mg	Liquid - Inj.
S11	Paracetamol 5 mg + Meoxicam 150 mg + Benzyl alcohol 1.0% + Lignocaine 1.0%	Liquid - Inj.
S12	Pheniramine Maleate 22.75 mg	Liquid - Inj.
S13	Piroxicam 20 mg	Liquid - Inj.
S14	Promethazine HCl 25 mg // 50 mg	Liquid - Inj.
S15	Sodium Bicarbonate 5% w/v	Liquid - Inj.
S16	Tobramycin Sulphate 10 mg // 40 mg	Liquid - Inj.
S17	Tramadol HCl 50 mg	Liquid - Inj.
S18	Tranexamic Acid 500 mg	Liquid - Inj.
S19	Valporic Acid 20 mg	Liquid - Inj.
S20	Alpha - Beta arteether 150 mg	Liquid - Inj.
S21	Xylometazoline hydrochloride 0.05% w/v (Nasal Drops)	Nasal Spray



Injections



1's

Ampoule



3's



10's

Vial



SECTION

4

**3rd PARTY
MANUFACTURING**

**PRODUCT LIST
2023**



Oral Liquids



**WHO-GMP
Certified**



Endorsed Product List of ORAL LIQUID (Drug / Ayurvedic / Nutraceuticals)

L1	Herbal Laxative [Churan]	Churan
L2	Anti Aging Ayurveda Formula [30+ Skin Care]	Cream
L3	Domeperidone 1 mg (Per 1 ml)	Drops
L4	Ferrous Ascorbate Eq. to Elemental Iron 10 mg & Folic Acid 100 mcg (Per 1 ml)	Drops
L5	Ferrous Calcium Citrate 10 mg + Folic Acid 0.3 mg (Per 1 ml)	Drops
L6	Multi-Vitamins + Multi-Minerals + Anti-Oxidants + Macro & Micro Nutrients (Paediatric Dose)	Drops
L7	Paracetamol 150 mg (Per 1 ml)	Drops
L8	Pepsin 10 mg + Alpha Amylase (1:800) 20 mg (Fungal diastase derived form aperigillus Oryzaedigest not less than 40 g) + Dil Oil 2 mg + Aniseed Oil 2 mg + Cinnamon Oil 200 mcg + Cardamom Oil 400 mcg & Caraway Oil 2 mg (Per 1 ml)	Drops
L9	Tulsi [Osimum Sanctum]	Drops
L10	Vitamin A (as Palmitate) 2500 mg + Zinc Sulphate 13.3 mg + Vitamin E (as Tocopheryl Acetate) 5 IU + Cholecalciferol 200 IU + Thiamine 1 mg + Riboflavine 1 mg + Vit.B6 1 mg + D-Pentanol 2.5 mg + Niacinamide 10 mg + Ascorbic Acid 40 mg + Lysine HCl 10 mg (Per 1 ml)	Drops
L11	Vitamin D3 (Cholecalciferol) 400 IU (Per 1 ml)	Drops
L12	Aluminium (OH) 250 mg + Magnesium (OH) 250 mg + Simethicone 50 mg + Oxetacaine 10 mg (Per 5 ml)	Emulsion
L13	Dried Aluminium Hydroxide 200 mg + Magnesium Hydroxide 200 mg + Simethicone 25 mg (Per 5 ml)	Emulsion
L14	Dried Aluminium Hydroxide 600 mg + Magnesium Hydroxide 300 mg + Simethicone 25 mg + Oxetacaine 10 mg (Per 5 ml)	Emulsion



Endorsed Product List of ORAL LIQUID (Drug / Ayurvedic / Nutraceuticals)

L15	Lignocaine 50 mg + Aluminium (OH) 300 mg + Magnesium (OH) 100 mg + Activated Dimethicone 50 mg (Per 5 ml)	Emulsion
L16	Magaldrate 400 mg + Simethicone 60 mg (Per 5 ml)	Emulsion
L17	Magaldrate 800 mg + Benzocaine 10 mg + Simethicone 125 mg (Per 10 ml)	Emulsion
L18	Magnesium (OH) 100 mg + Magnesium Trisilicate 100 mg + Dried Aluminium Gel 200 mg + Simethicone 50 mg + Dil Oil 25 mg (Per 5 ml)	Emulsion
L19	Magnesium (OH) 185 mg+ Simethicone 50 mg + Sodium Carboxymethylcellulose 100 mg + Dried Aluminium (OH) 830 mg (Per 10 ml)	Emulsion
L20	Ulcer Treatment: Herbal Formula [No Habit Formation, No Withdrawal Symptoms, No side Constipation, No side effects]	Emulsion
L21	Noni (Morinda Citrifolia) + Garcenia Indica / Ribes Nigrum / Tulsi / Ashwagandha	Juice
L22	Triphala - Anti Diabetic Treatment (Ayurveda Formula)	Juice
L23	Wheat Grass Extract + Mint & Tulsi	Juice
L24	Aceclofenac 50 mg + Paracetamol 125 mg (Per 5 ml)	Suspension
L25	Albendazole 200 mg (Per 5 ml)	Suspension
L26	Azithromycin 200 mg (Per 5 ml)	Suspension
L27	Calcium Carbonate 625 mg + Magnesium Hydroxide 180 mg + Zinc Gluconate 14 mg & Vitamin D3 400 IU (Per 5 ml)	Suspension
L28	Calcium Phosphate 774 mg (Eq. to Elemental Ca. 300 mg & Eq. to Elemental Phosphorus 150 mg) + Magnesium (OH) 75 mg + Zinc Gluconate 4 mg & Vitamin D3 400 IU (Per 5 ml)	Suspension
L29	Ferrous Asparto-Glycinate Eq. to Elemental Iron 30 mg + Methylcobalamin 500 mcg + L-Methyl Folate Calcium 300 mcg (Per 5 ml)	Suspension
L30	Ibuprofen 100 mg + Paracetamol 162.5 mg (Per 5 ml)	Suspension



Endorsed Product List of ORAL LIQUID (Drug / Ayurvedic / Nutraceuticals)

L31	Liquid Paraffin 1.25 mg + Milk of Magnesia 3.75 mg + Sodium Picosulphate 3.33 mg (Per 5 ml)	Suspension
L32	Magaldrate 400 mg + Oxetacaine 10 mg + Simethicone 20 mg (Per 5 ml)	Suspension
L33	Mefenamic Acid 100 mg + Paracetamol 250 mg (Per 5 ml)	Suspension
L34	Mefenamic Acid 50 mg + Paracetamol 125 mg (Per 5 ml)	Suspension
L35	Paracetamol 125 mg + Phenylephrine HCL 2.5 mg + Chlorpheniramine Maleate 1 mg (Per 5 ml)	Suspension
L36	Paracetamol 125 mg + Phenylephrine HCL 5 mg + Cetrizine 2.5 mg (Per 5 ml)	Suspension
L37	Paracetamol 125 mg + Phenylephrine HCL 5 mg + Chlorpheniramine Maleate 0.5 mg + Sodium Citrate 60 mg + Menthol 1 mg (Per 5 ml)	Suspension
L38	Paracetamol 125 mg + Phenylephrine HCL 5 mg + Chlorpheniramine Maleate 5 mg + Sodium Citrate 60 mg + Menthol 1 mg (Per 5 ml)	Suspension
L39	Posaconazole 40 mg (Per 1 ml)	Suspension
L40	Acebrophylline 10 mg (Per 5 ml)	Syrup
L41	Ambroxal 30 mg + Guiphenesin 100 mg + Terbutaline 2.5 mg (Per 10 ml)	Syrup
L42	Ambroxol HCL 15 mg + Terbutaline 1.25 mg + Guiphenesin 50 mg + Menthol 2.5 mg (Per 5 ml)	Syrup
L43	Ambroxol HCL 30 mg + Terbutaline 2.5 mg + Guiphenesin 100 mg + Menthol 2.5 mg (Per 5 ml)	Syrup
L44	Ambroxol HCL 30mg + Levosalbutamol 1 mg + Guiphenesin 50 mg (Per 5 ml)	Syrup
L45	Cetirizine 10 mg + Ambroxal HCL 30 mg (Per 5 ml)	Syrup
L46	Cetirizine HCL 5 mg + Dextromethorphan HBr 10 mg + Phenylephrine HCL 2.5 mg (Per 5 ml)	Syrup



Endorsed Product List of ORAL LIQUID (Drug / Ayurvedic / Nutraceuticals)

L47	ChloroPheniramine Maleate 2 mg + Dextromethorphan Hbr 10 mg + Phenylephrine HCL 5 mg (Per 5 ml)	Syrup
L48	Cholecalciferol 800 IU (Per 5 ml)	Syrup
L49	Citicholine 750 mg (Per 5 ml)	Syrup
L50	Citicoline 500 mg + Piracetam 400 mg (Per 5 ml)	Syrup
L51	Cyproheptadine HCL 2 mg (Per 5 ml)	Syrup
L52	Cyproheptadine HCL 2 mg + Tricholine Citrate (65%) 275 mg (Per 5 ml)	Syrup
L53	Deflazacort 6 mg (Per 5 ml)	Syrup
L54	Dextromethorphan HBr 10 mg + Chlorpheniramine maleate 4 mg (Per 5 ml)	Syrup
L55	Dicyclomine 2.5 mg + Aluminium (OH) 200 mg + Light Magnesium Oxide 100 mg + Simethicone 20 mg (Per 5 ml)	Syrup
L56	Dicyclomine HCL 10 mg + Simethicone 40 mg (Per 5 ml)	Syrup
L57	Digesion Enhancing (Ayurveda Formula)	Syrup
L58	Diphenhydramine HCL 12.5 mg + Terpine Hydrate 7.5 mg + Amonium Chloride 125 mg + Sodium Citrate 55 mg (Per 5 ml)	Syrup
L59	Disodium Hydrogen Citrate 1.53 g (Per 5 ml)	Syrup
L60	Domeperidone 10 mg (Per 5 ml)	Syrup
L61	Doxopfylline 20 mg (Per 5 ml)	Syrup
L62	Ferric Ammonium Citrate 250 mg + Folic Acid 0.5 mg + Cyanocobalamin IP 5 mcg + Sorbitol 1.5 g (Per 15 ml)	Syrup
L63	Ferric Amonium Citrate 200 mg + Cyanocobalamin 7.5 mcg + Folic Acid 0.5 mg + Zinc 7.0 mg + Pyridoxine 1.5 mg (Per 15 ml)	Syrup
L64	Ferric Amonium Citrate 22.55 mg + Folic Acid 1.5 mg + Cyanocobalamin 15 mcg (Per 5 ml)	Syrup
L65	Ferrous Ascorbate Eq. to Elemental Iron 30 mg & Folic Acid 550 mcg (Per 5 ml)	Syrup



Endorsed Product List of ORAL LIQUID (Drug / Ayurvedic / Nutraceuticals)

L66	Ferrous Calcium Citrate 25 mg + Folic Acid 0.3 mg (Per 5 ml)	Syrup
L67	Fexofenadine HCl 100 mg (Per 5 ml)	Syrup
L68	Fexofenadine HCl 30 mg (Per 5 ml)	Syrup
L69	Fungal Diastase + Pepsine + L-Lysine + B-Complex + Pudina extract + Ginger extract	Syrup
L70	Herbal Extract Cough Syrup (Ayurveda Formula) for Dry & Wet Cough Remedy	Syrup
L71	Hydroxyzine HCL 20 mg (Per 5 ml)	Syrup
L72	Lactitol Monohydrate 66.67 mg (Per 5 ml)	Syrup
L73	Lactulose Solution 3.33 g (Per 5 ml)	Syrup
L74	Lecithin 125 mg + Silymarin 35 mg + Pyridoxin HCL 1 mg + Glutathion 100 mcg + Tricholine Citrate 125 mg (Per 5 ml)	Syrup
L75	Lecithin 125 mg + Silymarin (70%) 35 mg (Per 5 ml)	Syrup
L76	Leucorrea Combination for the Treatment of White Discharge (Ayurveda Formula)	Syrup
L77	Levetiracetam 500 mg (Per 5 ml)	Syrup
L78	Levocetirizine 2.5 mg (Per 5 ml)	Syrup
L79	Levocetirizine 2.5 mg + Ambroxol HCL 30 mg (Per 5 ml)	Syrup
L80	Levocetirizine 2.5 mg + Montelukast Sodium 4 mg (Per 5 ml)	Syrup
L81	Levocetirizine 5 mg + Ambroxol HCL 30 mg (Per 5 ml)	Syrup
L82	Levofloxacin 125 mg + Ornidazole 125 mg (Per 5 ml)	Syrup
L83	Levosulbutamol 1 mg + Ambroxol 30 mg + Guiphenesin 50 mg (Per 5 ml)	Syrup
L84	Multi-Vitamins + Multi-Minerals + Anti-Oxidants + Macro & Micro Nutrients (Adult Dose)	Syrup
L85	Multi-Vitamins + Multi-Minerals + Anti-Oxidants + Macro & Micro Nutrients (Junior Dose)	Syrup
L86	Ofloxacin 50 mg (Per 5 ml) // 100 mg (Per 5 ml)	Syrup
L87	Ofloxacin 50 mg + Metronidazole 100 mg (Per 5 ml)	Syrup



Endorsed Product List of ORAL LIQUID (Drug / Ayurvedic / Nutraceuticals)

L88	Ofloxacin 50 mg + Metronidazole 120 mg + Simethicone 20 mg (Per 5 ml)	Syrup
L89	Ondansteron HCL 2 mg (Per 5 ml) // 4 mg (Per 5 ml)	Syrup
L90	Paracetamol 125 mg (Per 5 ml) // 250 mg (Per 5 ml)	Syrup
L91	Pepsin (1:3000) 10 mg (Digest not less than 30 g coagulated egg albumin) + Alpha Amylase (1:800) 50 mg (Fungal diastase derived form aperigillus Oryzaedigest not less than 40 g) (Per 5 ml)	Syrup
L92	Pepsin (1:3000) 12.5 mg + Alpha amylase (1:2000) 18.75 mg (Per 5 ml) (Junior Dose)	Syrup
L93	Phenyleohrine HCL 5 mg + Bromhexine HBr 4 mg + Cetirizine 2.5 mg + Guaifenesin 50 mg + Menthol 1 mg (Per 5 ml)	Syrup
L94	Phenytoin 30 mg (Per 5 ml)	Syrup
L95	Piracetam 500 mg (Per 5 ml)	Syrup
L96	Potassium Citrate 1100 mg + Magnesium Citrate 375 mg + Pyridoxine HCl 20 mg (Per 5 ml)	Syrup
L97	Promethazine HCl 5 mg (Per 5 ml)	Syrup
L98	Protein Hydrolysate Power (55% to 60%) 1 mg + Vit. B1 1 mg + Vit. B2 1 mg + Vit. B6 1 mg + Vit. B12 1 mcg + Niacinamide 15 mg + D-Pentanol 2.5 mg (Per 15 ml)	Syrup
L99	Proteine Hydrolysate (20%) 333 mg + Niacinamide 10 mg + Iron Choline Citrate 15 mg + Magnesium 33.33 mg + Manganese 0.33 mg + Zinc 0.6 mg + L-lysine HCl 20 mg + Carbohydrate 1.25 mg (Per 5 ml)	Syrup
L100	Ranitidine 150 mg (Per 5 ml)	Syrup
L101	Simethicone 40 mg + Dil Oil 0.005 mg + Fennel Oil BP 0.0007 mg (Per 5ml)	Syrup
L102	Sodium Picosulfate 5 mg (Per 5 ml)	Syrup
L103	Sucralfate 1000 mg + Oxetacaine 20 mg (Per 5 ml)	Syrup



Endorsed Product List of ORAL LIQUID (Drug / Ayurvedic / Nutraceuticals)

L104	Terbutaline 1.25 mg + Bromhexine HCl 4 mg + Guiphenesin 50 mg + Menthol 2.5 mg (Per 5 ml)	Syrup
L105	Terbutaline 1.5 mg + Guiphenesin 66.5 mg (Per 5 ml)	Syrup
L106	Terbutaline Sulphate 1.25 mg + Bromhexine HCl 4 mg + Guiphenesin 50 mg (Per 5 ml)	Syrup
L107	Tinidazole 75 mg (Per 5 ml)	Syrup
L108	Vit. A 1600 IU + Vit. D3 200 IU + Vit. B1 1.5 mg + Vit. B2 1.5 mg + Vit. B6 1 mg + Vit. B12 1 mcg + Nicotinamide 10 mg + D-Panthenol 2.5 mg + Ferrous Gluconate 26 mg + Zinc Sulphate 44 mg (Per 5 ml)	Syrup
L109	Vit. B1 2 mg + Vit. B6 2.5 mg + Vit. B6 0.75 mg + Nicotinamide 15 mg + D-Panthenol 3 mg + Vit. B12 2 mcg + L-Lysine HCl 375 mg (Per 5 ml)	Syrup
L110	Vitamin A (as Palmitate) 1600 IU + Zinc Sulphate 22.2 mg + Vitamin E (as Tocopheryl Acetate) 5 IU + Cholecalciferol 100 IU + Thiamine Hcl 1.5 mg + Riboflavine 1 mg + Pyridoxine 0.5 mg + D-Pentanol 1.25 mg + Niacinamide 15 mg + Copper 1 mg + Cyanocobalamin 1 mg + Selenium 100 mcg (Per 5 ml)	Syrup
L111	Vitamin D3 200 IU + Vitamin B12 2.5 mcg + Calcium Phosphate 82 mg (Per 5 ml)	Syrup
L112	Vitamin D3 60,000 IU (Per 5 ml)	Syrup
L113	Zinc Gluconate 20 mg (Per 5 ml)	Syrup
L114	Aloevera Juice & Acidity Regulator (E330) (600 ml)	Tonic
L115	Aloevera with Rose / Saffron / Papaya / Cucumber [Rich Fibre]	Tonic
L116	Amla Juice & Acidity Regulator (E330) (600 ml)	Tonic
L117	Blood Purier (Ayurveda Classical Formula)	Tonic

Endorsed Product List of ORAL LIQUID (Drug / Ayurvedic / Nutraceuticals)

L118	Carbonyl Iron [99.9% Bioavailability] + Folic Acid + B12 + Zinc Gluconate	Tonic
L119	Complete Health Care TONIC for 40+ Age	Tonic
L120	Complete Health Care TONIC for KIDS	Tonic
L121	Immunity Booster [Kalp Amrit - with Amla, Neem, Tulsi & Giloe]	Tonic
L122	Liver specic (Ayurveda Formula) Nutrients	Tonic
L123	Nephron Tonic with Unique Herbal Extract (Ayurveda Formula) for Kidney Healthcare	Tonic
L124	Uterine Tonic with Unique Herbal Extract (Ayurveda Formula) for Uterus Wellness	Tonic

Drink Better Live Better

Pure life

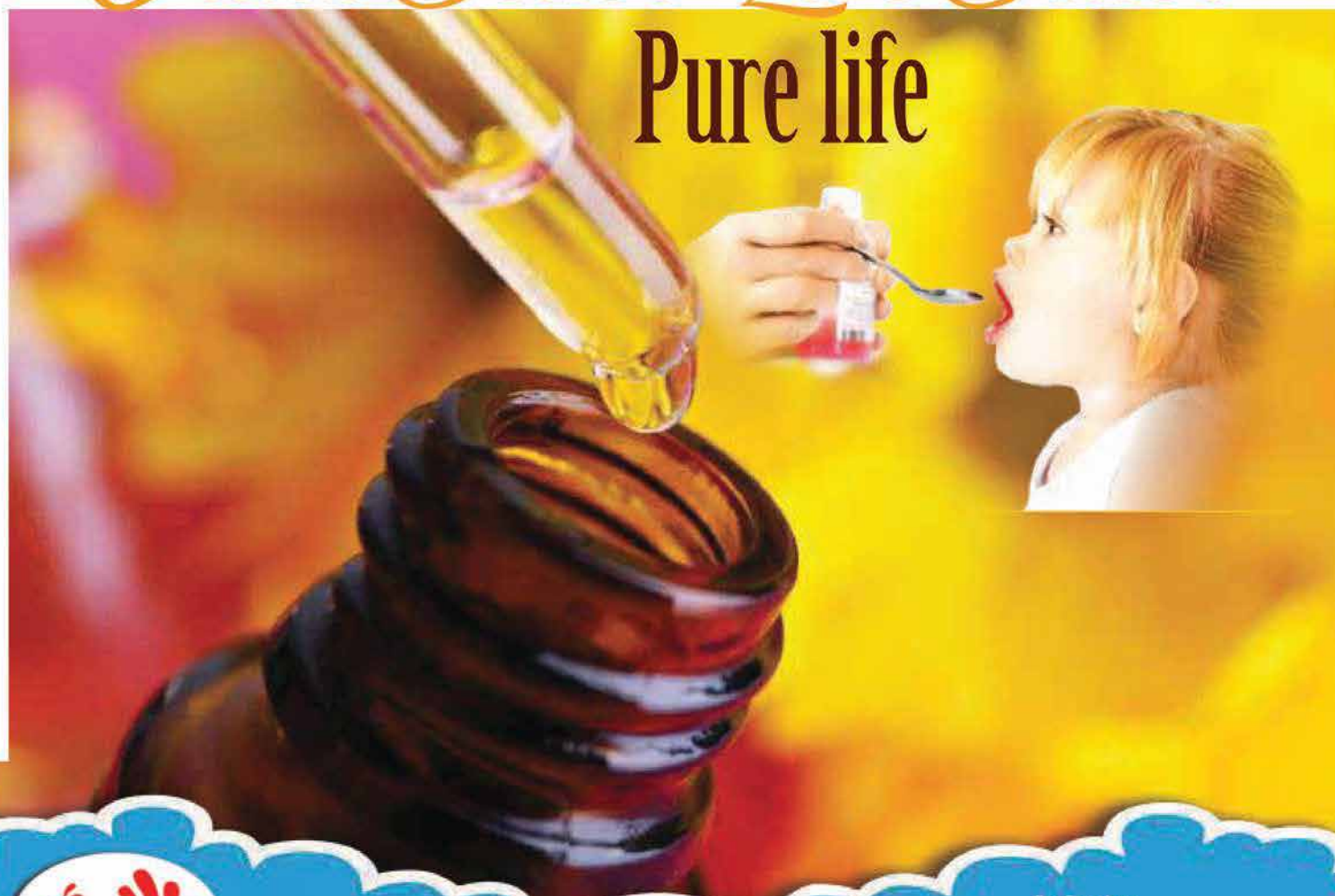



200 g Jar



100 ml



200 ml



**30 g
Lami-Tube**



300 ml



100 ml



**75 ml
Roll On**



120 ml



75 g Soap

SECTION **5**

**3rd PARTY
MANUFACTURING**

**PRODUCT LIST
2023**



**WHO-GMP
Certified**

Endorsed Product List of ORAL POWDERS (Drug / Nutraceuticals)

P1	Amoxicillin 200 mg & Clavulanic Acid 28.5 mg (Per 5 ml)	Dry Syrup
P2	Amoxicillin 125 mg (Per 5 ml) // 250 mg (Per 5 ml)	Dry Syrup
P3	Ampicillin 125 mg (Per 5 ml) // 250 mg (Per 5 ml)	Dry Syrup
P4	Cefaclor 125 mg (Per 5 ml)	Dry Syrup
P5	Cefadroxil eq to anhydrous Cefadroxil 125 mg (Per 5 ml)	Dry Syrup
P6	Cefdinir 250 mg (Per 5 ml)	Dry Syrup
P7	Cefixime 50 mg // 100 mg (Per 5 ml)	Dry Syrup
98	Cefixime 100 mg & Clavulanic Acid 28.5 mg (Per 5 ml)	Dry Syrup
P9	Cefpodoxime 100 mg & Clavulanic Acid 28.5 mg (Per 5 ml)	Dry Syrup
P10	Cefpodoxime Proxetil eq. to Cefpodoxime 50 mg // 100 mg (Per 5 ml)	Dry Syrup
P11	Cefuroxime Axetil 125 mg & Clavulanic Acid 28.5 mg (Per 5 ml)	Dry Syrup
912	Cefuroxime Axetil eq. to Cefuroxime 125 mg (Per 5 ml)	Dry Syrup
P13	Cephalexin eq. to anhydrous Cephalexin 125 mg (Per 5 ml)	Dry Syrup
P14	Linezolid 100 mg (Per 5 ml)	Dry Syrup
P15	Pre & Pro Biotics (LB / Fructo Oligo Saccharides) + Zinc (30 ml)	Dry Syrup

ORAL SUSPENSION





Endorsed Product List of ORAL POWDERS (Drug / Nutraceuticals)

P16	Cholecalciferol 60,000 IU (Per 1 g)	Sachet
P17	Collagen Peptides 10g + Glucosamine (SO)₄ K CL 1500 mg + Rosehip Extract (14%) 250 mg + Hyaluronic Acid 80 mg + Curcumin (95%) 250 mg + Boswellia Serrata 200 mg (Per 13 g)	Sachet
P18	Fructo-Oligosaccharides-100 mg + Probiotic (Blend of Lactobacillus acidphilus Lactobacillus rhamnosus, Bafidobacterium Longum, Saccharomyces Boulardii)- 1.25 cells billion + Zinc (Per 1 g)	Sachet
P19	Glucosamine (SO)₄ K CL 1500 mg + Rosehip Ext. (14%) 250 mg + Curcumin (95%) 250 mg + Boswellia Serrata 200 mg + Hyaluronic Acid 80 g (Per 13 g)	Sachet
P20	Herbal Laxative (Also available in jar Pack) Natural Ingredients (No Habit formation & No side effect) Ispaghula Husk 3.5 g (Per 1 g)	Sachet
P21	Taurine 500 mg + N-acetylcysteine 150 mg+ Niacinamide 12 mg + Pyridoxine 2 mg + Folate 200 mcg + Vit. B12 1 mcg (Per 5 g)	Sachet
P22	L-Arginine (Protein 3 g) + DHA 20% 200 mg + Folate 200 mcg Proanthocyanidine 75 mg + Pyridoxine Hcl 2 mg (Per 5 g)	Sachet
P23	L-Glutathione 500 mg + L-Cysteine 50 mg + Vitamin C 40 mg + Selenium 55 mcg (Per 2 g)	Sachet
P24	L-Glutathione 500 mg + Vitamin C 40 mg (Per 2 g)	Sachet
P25	L-Ornithine L-Aspartate 3 g + Silymarine 70 mg + Vit B1 5 mg + L-Glutathione 100 mg + Niacinamide 50 mg + Vit B6 3 mg + Calcium Pantothenate 10 mg + Vit B2 5mg (Per 12 g)	Sachet
P26	Lactobacillis Rhamnosus Billion Spores + Saccharomyces Boulardii 125 mg + Zinc Enriched Yeast 20 mg (13 g)	Sachet
927	Racecadotril 15 // 30 mg (Per 1g)	Sachet
P28	Saccharomyces Boulardii (Lyophilised) corresponding to 250 mg of yeast 282.5 mg + Lactic Acid Bacillus 60 millions + Zinc monohydrate sulphate 10 mg (Per 1 g)	Sachet
P29	Urinary Tract Nutrients: D-Mannose Extract 320 mg + Cranberry Extract 25% 300 mg + Nettle Root 80 mg + Potassium Magnesium Citrate 978 mg (Per 5 g)	Sachet

Endorsed Product List of ORAL POWDERS (Drug / Nutraceuticals)

P30	Immune Development Vitamins + Colustrum + Dry Fruits & Herbes Extract + Soya Protein (Strawberry Flavor) (200 g)	Protein Powder
P31	Joint & Bone Strength Improving Vitamins + Glucosamine Cal. + Collagen Pep. + Protein (Coffee Flavour) (200 g)	Protein Powder
P32	Kids Nutritional Vitamins + DHA + Dry Fruits + Essential Minerals + Milk Protein (Chocolate Flavour) (200 g)	Protein Powder
P33	Menopause Women's Essential Vitamins + Minerals + Folate Iso Soy Flavones Protein (Badam-Pista Flavor) (200 g)	Protein Powder
P34	Pregnancy & Lactation Oriented Protein Supplements with Vitamins L-Folate (Mango Flavor) (200 g)	Protein Powder
P35	Skin Glow Enhancing Nutritions + Natural Saw Palmetto Ext. + Kojic Safferon + Protein (Amer. Ice Cream Flavor) (200 g)	Protein Powder
P36	Diabetic Specific Vitamins + Multi Minerals + Folate + Mecobalamin + Veg. Source Protein (Vanilla Flavor) (200 g)	Protein Powder
937	Body Mass Gaining Vitamins + Multi-Minerals + Mecobalamin + (High Con.) Whey Protein Chocolate Flavor) (500 g)	Protein Powder
P38	General Stamina Providing Vitamins + Multi-Minerals + Mecobalamin + Casein Protein (Chocolate Flavor) (200 g)	Protein Powder

HEALTHY WAY

TO BUILD A

HAPPY BODY



SECTION 6

**3rd PARTY
MANUFACTURING**

**PRODUCT LIST
2023**



**WHO-GMP
Certified**



CODE	Therapeutic Use / Composition	DOSAGE FORM
ATC-1	27 Specific Skin Care Nutrients	Cap./Tab. [Alu/Blis]
ATC-2	Ademethionine 400 mg	Cap./Tab. [Alu/Blis]
ATC-3	Allergy Care	Cap. [Alu/Blis]
ATC-4	Amla / Colustrum / Aloe vera	Cap./Tab. [Alu/Blis]
ATC-5	Anti Viral [Time Tested Formula]	Cap./Tab. [Alu/Blis]
ATC-6	Antioxidant Supplement	Cap./Tab. [Alu/Blis]
ATC-7	Ashwaganta + AntiOxidants + MultiVitamin + + +	Cap./Tab. [Alu/Blis]
ATC-8	Ashwagantha / Ginseng / Biloba	Cap./Tab. [Alu/Blis]
ATC-9	Asparagus Recoemosus + Multivitamin + + +	Cap./Tab. [Alu/Blis]
ATC-10	Asthma Care [Organic]	Cap. [Alu/Blis]
ATC-11	Biotin + Pantothenic Acid + 7 Hair Specific + + +	Cap./Tab. [Alu/Blis]
ATC-12	Blood Supplement [Natural HB enhancing + + +	Cap./Tab. [Alu/Blis]
ATC-13	Body Detox Supplement	Cap./Tab. [Alu/Blis]
ATC-14	Bone Care Supplement	Cap./Tab. [Alu/Blis]
ATC-15	Breast Size Improver	Cap. [Alu/Blis]
ATC-16	Brest Milk [Lactation] Enhancer [Herbal] + + +	Cap. [Alu/Blis]
ATC-17	Bronchodilator	Cap./Tab. [Alu/Blis]
ATC-18	Calcium + Vit. D3 + Mg + Zn + Folate + DHA + + +	Cap./Tab. [Alu/Blis]
ATC-19	Calcium Carbonate-1250 mg + Alpha Calcidol + + +	Cap./Tab. [Alu/Blis]
ATC-20	Carbonyl Iron-100 mg + Grape Seed Extract + + +	Cap./Tab. [Alu/Blis]
ATC-21	Carbonyl Iron-100 mg + Vit. B12 + Vit.B6 + + +	Cap./Tab. [Alu/Blis]
ATC-22	Caricap Papaya Leaves Ext. (Double Strength)	Tab. [Alu/Blis]



CODE	Therapeutic Use / Composition	DOSAGE FORM
ATC-23	Caricap Papaya Leaves Ext. for Immunity Power	Cap. [Alu/Blis]
ATC-24	CCM + Vit. D3 + DHA-250 mg + Mg + Zn + + +	Tab. [Alu/Blis]
ATC-25	Chondroitin + Glucosam + MSM + + +	Tab. [Alu/Blis]
ATC-26	Citicoline-500 / 1000 mg	Tab. [Alu/Blis]
ATC-27	Co-Enzyme Q10 + L-Carnitine + Lycop. + + +	Cap./Tab. [Alu/Blis]
ATC-28	Co-Enzyme Q10-100 mg + Vit. E 400 mg + + +	Cap./Tab. [Alu/Blis]
ATC-29	Collagen Peptide Type I-II-V-X 200 mg + + +	Cap./Tab. [Alu/Blis]
ATC-30	Completely Natural Anti-Oxidants	Cap./Tab. [Alu/Blis]
ATC-31	COUGH REMEDY	Cap. [Alu/Blis]
ATC-32	DeStress [Organic]	Cap. [Alu/Blis]
ATC-33	Diabetic Care [Kerala's Unique Formula]	Cap. [Alu/Blis]
ATC-34	Diacerein-50 mg + Glucosamine-750 mg + + +	Tab. [Alu/Blis]
ATC-35	Eye Specific Multivitamin + Lutein + + +	Cap./Tab. [Alu/Blis]
ATC-36	Feminine Care [All Organic]	Cap. [Alu/Blis]
ATC-37	Ferrous Ascorbate-375 mg + Folate + Zn + + +	Cap./Tab. [Alu/Blis]
ATC-38	Ferrous Ascorbate-750 mg + + +	Cap./Tab. [Alu/Blis]
ATC-39	Folic Acid-5 mg + DHA-250 mg + + +	Cap./Tab. [Alu/Blis]
ATC-40	For Type II Diabetes. + + +	Cap./Tab. [Alu/Blis]
ATC-41	Ginseng + AntiOxidants + Multivitamin + + +	Cap./Tab. [Alu/Blis]
ATC-42	GLA-120 mg + 24 Essential Amino Acids	Cap. [Alu/Blis]
ATC-43	Gut Supplement [Pre&ProBiotic + + +	Cap. [Alu/Blis]
ATC-44	Heart Specific Vitamins + Omega 3 fatty Acid + + +	Cap./Tab. [Alu/Blis]



CODE	Therapeutic Use / Composition	DOSAGE FORM
ATC-45	Height Gainer [Imported Natural Ingredients]	Cap. [Alu/Blis]
ATC-46	Herbal 3 Traditional Unique Ingredients + + +	Cap. [Alu/Blis]
ATC-47	Herbal Capsule for Psoriasis & Skin Disorders	Cap. [Alu/Blis]
ATC-48	Herbal Liver Nutrition + + +	Cap./Tab. [Alu/Blis]
ATC-49	Hyper Tension Care	Cap./Tab. [Alu/Blis]
ATC-50	Immunity Boosters Nilavembu, Tulsi, + + +	Cap./Tab. [Alu/Blis]
ATC-51	Irregular Menstrual Cycle, Amenorrhoea, + + +	Cap./Tab. [Alu/Blis]
ATC-52	Iso Soyflavone-75 mg + Antioxid. + + +	Cap. [Alu/Blis]
ATC-53	Joint Care Supplement [without Gluco, + + +	Cap./Tab. [Alu/Blis]
ATC-54	KIDNEY STONE Eradicator	Cap. [Alu/Blis]
ATC-55	Lactobacillus Acidophilus 0.48 billion spores + + +	Cap. [Alu/Blis]
ATC-56	Lactobacillus rhamnosus 6 billion CFU + + +	Cap. [Alu/Blis]
ATC-57	L-Arginine / Co-Enz-Q10	Cap./Tab. [Alu/Blis]
ATC-58	L-Carnitine-800 mg + Vitamin E-200 mg + + +	Cap./Tab. [Alu/Blis]
ATC-59	Lipid Care [Unique Time Tested Formula]	Cap. [Alu/Blis]
ATC-60	Liver Care Supplement [LOLA, Silymerin, etc...]	Cap./Tab. [Alu/Blis]
ATC-61	Low BP Care [Herbal Ingrediants]	Cap. [Alu/Blis]
ATC-62	Lycopene-6000mcg + L-Glutamic Acid + + +	Cap./Tab. [Alu/Blis]
ATC-63	Male Stamina Care	Cap./Tab. [Alu/Blis]
ATC-64	Mecobalamine-1500 mcg + Folic Acid + B6 + + +	Cap./Tab. [Alu/Blis]
ATC-65	Memory Enricher	Cap. [Alu/Blis]
ATC-66	Menopausal Care	Cap. [Alu/Blis]



CODE	Therapeutic Use / Composition	DOSAGE FORM
ATC-67	Menstrual Cycle Regulating Herbal Exts. + + +	Cap./Tab. [Alu/Blis]
ATC-68	Methylcobalamin-1000 mcg + ALA-100 mg + + +	Cap./Tab. [Alu/Blis]
ATC-69	Methylcobalamin-1500 mcg	Cap. [Alu/Blis]
ATC-70	Methylcobalamin-750 mcg + Gabapentin-150 mg	Cap. [Alu/Blis]
ATC-71	Methylcobalamin-750 mcg + Pregabalin-75 mg	Cap. [Alu/Blis]
ATC-72	Methylcobalamine-1500 mcg + + +	Cap. [Alu/Blis]
ATC-73	Methylcobalamine-1500 mcg + + +	Cap. [Alu/Blis]
ATC-74	Migraine Care	Cap./Tab. [Alu/Blis]
ATC-75	Musli / Shilajit	Cap. [Alu/Blis]
ATC-76	Myo-inositol 750 mg + Trigonella Foenum + + +	Cap./Tab. [Alu/Blis]
ATC-77	N-Acetyl-L-Cysteine	Cap./Tab. [Alu/Blis]
ATC-78	Natural Digestive Enzyme	Cap./Tab. [Alu/Blis]
ATC-79	Natural Vitamin A + C + E	Cap./Tab. [Alu/Blis]
ATC-80	Nerve Weakness Care [Herbal Formula]	Cap./Tab. [Alu/Blis]
ATC-81	Omega 3 Fatty Acid + Garlic Oil	Cap./Tab. [Alu/Blis]
ATC-82	Omega 3 Fatty Acid, Vit. A, EPO, Vit. D, + + +	Cap./Tab. [Alu/Blis]
ATC-83	Ortho Care [Supplements Exclusively for Bone + + +	Cap./Tab. [Alu/Blis]
ATC-84	Pancreatin + Bile Const. + Pepsine + Fungal Diastase	Cap./Tab. [Alu/Blis]
ATC-85	Pile's Care [Herbal Formula]	Cap. [Alu/Blis]
ATC-86	Piles, Fissures, Hemorrhoids, Proctitis.	Cap. [Alu/Blis]
ATC-87	Pre & Pro Biotics + B-Complex	Cap. [Alu/Blis]
ATC-88	Pre-Ejaculation Remedy	Cap./Tab. [Alu/Blis]



CODE	Therapeutic Use / Composition	DOSAGE FORM
ATC-89	Pre-Probiotics + Multivitamins + Colostrum	Cap./Tab. [Alu/Blis]
ATC-90	Probiotics (Lactobacillus Acidophilus, + + +	Cap. [Alu/Blis]
ATC-91	Prostate Care	Cap. [Alu/Blis]
ATC-92	Recovery Nutrients	Cap./Tab. [Alu/Blis]
ATC-93	S-Adenosyl L-Methionine-200 mg	Cap./Tab. [Alu/Blis]
ATC-94	S-Adenosyl L-Methionine-200 mg + + +	Cap./Tab. [Alu/Blis]
ATC-95	S-Adenosyl L-Methionine-400 mg	Cap./Tab. [Alu/Blis]
ATC-96	Sleep Aid Supplement	Cap. [Alu/Blis]
ATC-97	Spirulina 1000 mg	Tab. [Alu/Blis]
ATC-98	Spirulina 500 mg + Grape Seed Extract 100 mg + + +	Cap./Tab. [Alu/Blis]
ATC-99	Turmeric [Curcumin with 99% Bioavailability + + +	Cap./Tab. [Alu/Blis]
ATC-100	UTERINE Care	Cap./Tab. [Alu/Blis]
ATC-101	Vision Care Supplement [Organic]	Cap. [Alu/Blis]
ATC-102	Weight Reducing Nutrients	Cap. [Alu/Blis]
ATC-103	White Discharge / Leucorrhea	Cap. [Alu/Blis]
ATC-104	Zinc [Chelate Aminoacid] + Vit.C + D3 + + +	Chewable Tab.





CODE	Therapeutic Use / Composition	DOSAGE FORM
AL-1	A 100% herbal cough syrup, + + +	Syrup / Tonic
AL-2	Aloe Vera [Raw-Organic] Juice	Juice
AL-3	Amla [Raw-Organic] Pure	Juice
AL-4	Anemia, Pregnancy & Lactation, Iron + + +	Syrup / Tonic
AL-5	Apple Cider Vinegar [Organic]	Juice
AL-6	Ayurvedic Blood Purifier with Nimboli and Giloy.	Syrup / Tonic
AL-7	Ayurvedic Treatment for Liver with Kalmegh + + +	Syrup / Tonic
AL-8	Best Herbal Alkaliser for Urinary Problems	Syrup / Tonic
AL-9	Blood Purifier with AntiOxidants + + +	Syrup / Tonic
AL-10	Calcium Carbonate eq. to Elemental Calcium + + +	Syrup / Tonic
AL-11	COUGH remedy unique composition	Syrup / Tonic
AL-12	Cranberry 300 mg + D-Mannose 300 mg + + +	Syrup / Tonic
AL-13	Curcumin [Organic]	Drops
AL-14	Curcumin and Curcuminoids 60 mg Syrup	Syrup / Tonic
AL-15	DHA + Multivitamin + Minerals + + +	Syrup / Tonic
AL-16	Diastase (1:1200) + + +	Syrup / Tonic
AL-17	Digestion Care Supplement	Syrup / Tonic
AL-18	Each 5 ml contains : Vitamin C 100 mg + + +	Syrup / Tonic
AL-19	Ferric Amonium Cit. 200 mg +B12 +Folate +Zn + + +	Syrup / Tonic
AL-20	Ferrous Ascorbate 30 mg + Folic Acid 550 mcg + + +	Syrup / Tonic
AL-21	Ferrous Ascorbate I.P 30 mg + Folic acid + + +	Syrup / Tonic
AL-22	Ferrous Calcium Citrate 10 mg + Folic Acid + + +	Syrup / Tonic



CODE	Therapeutic Use / Composition	DOSAGE FORM
AL-23	Fungal Diastase + Pepsine + Pudina Extract + + +	Syrup / Tonic
AL-24	Garcinia Indica + Ribes Nigrum (Black Currant)	Syrup / Tonic
AL-25	Giloy Immune Booster	Juice
AL-26	Herbal Cough Remedy with TULSI, + + +	Syrup / Tonic
AL-27	Immune Booster	Syrup / Tonic
AL-28	KINDEY STONE Care	Syrup / Tonic
AL-29	Liver Care DS Supplement	Syrup / Tonic
AL-30	L-Ornithine-L-Aspartate 150 mg + + +	Syrup / Tonic
AL-31	Memory Enricher	Syrup / Tonic
AL-32	Menstual Cycle Regulator	Syrup / Tonic
AL-33	Multi Vit + Ferrous Gluconate 26 mg + + +	Syrup / Tonic
AL-34	Natural Calcium Supplement with Trace Elements	Syrup / Tonic
AL-35	Natural Laxative with delicious taste of Honey + + +	Syrup / Tonic
AL-36	Neem Jammun Karela	Juice
AL-37	Nephron's Health Supportive Nutrients	Syrup / Tonic
AL-38	Nutrition Supplement [Lyco+]	Syrup / Tonic
AL-39	Omega 3 Fatty Acid, ALA, CO-Enzyme Q10, + + +	Syrup / Tonic
AL-40	Omega 3 Fatty Acid, DHA, Vitamin A, C, E, + + +	Syrup / Tonic
AL-41	Peptic ulcer, Gastritis, Hyper acidity, + + +	Syrup / Tonic
AL-42	Potassium Citrate 1100 mg + Mg Citrate 375 mg + +	Syrup / Tonic
AL-43	Prostate Care	Syrup / Tonic
AL-44	Regulate Feminine Rhythmus. Menorrhoea + + +	Syrup / Tonic



CODE	Therapeutic Use / Composition	DOSAGE FORM
AL-45	Sodium Alginate Suspension with Sodium + + +	Syrup / Tonic
AL-46	Stress, Anxiety, Nervous Exhaustion, + + +	Syrup / Tonic
AL-47	Tulsi [Organic]	Drops
AL-48	UTERINE Care	Syrup / Tonic
AL-49	Vitamin C 2 mg + Vitamin B3 13 mg + + +	Syrup / Tonic
AL-50	Vitamin D3 400 IU per ml	Syrup / Tonic
AL-51	Weight Reduction [Time Tested Formula]	Syrup / Tonic
AL-52	White Discharge / Leucorrhea	Syrup / Tonic
AL-53	WHO-Recommended Formula - Electrolytes + + +	Syrup
AL-54	Zinc Gluconate 20 mg per 5 ml	Syrup / Tonic

CODE	Therapeutic Use / Composition	DOSAGE FORM
APS-1	AminoAcids [L-Arginine++]	Powder / Sachet
APS-2	Bacillus Clausii 2 billion spores	Powder / Sachet
APS-3	Bioactive Collagen Peptide+ Curcuminoides + + +	Sachet
APS-4	Bone Care [Vit-D3]	Powder / Sachet
APS-5	Bone-Joint Specific Nutrients + + +	Powder / Sachet
APS-6	Bowel Regulator for Constipation + + +	Powder / Sachet
APS-7	Cardiac Specific Vitamins + Multi Minerals. + + +	Powder / Sachet
APS-8	Cholecalciferol 60,000 IU	Powder / Sachet
APS-9	Collagen Peptide 10 gm + Boswellia Serrata + + +	Powder / Sachet
APS-10	Collagen Peptide 10 gm + Calcitriol 0.25 mcg + + +	Powder / Sachet



CODE	Therapeutic Use / Composition	DOSAGE FORM
APS-11	Collagen Peptide 8 gm + Glucosamine + + +	Powder / Sachet
APS-12	Cranberry Extract 200 mg + D-Mannose + + +	Powder / Sachet
APS-13	Diabetic Specific Vitamins + Multi Minerals + + +	Powder / Sachet
APS-14	D-Mannose + Cranberry Ext* + Hibiscus Ext. + + +	Sachet
APS-15	Energy [Dextrose+C+Zn+Suc]	Powder / Sachet
APS-16	Ferrous Asparto Glycinate + + +	Sachet
APS-17	Glucose Powder with Vit. C, D & Zn. (100+25g Pack)	Powder / Sachet
APS-18	Glucose Powder with Vit. C, D & Zn. (500+100g Pack)	Powder / Sachet
APS-19	High Con. Whey Protein, Body building + + +	Powder
APS-20	High Con. Whey Protein, Body building + + +	Powder
APS-21	Immune Developing Micro & Macro Nutrients + + +	Powder / Sachet
APS-22	Isoflavones (from Red Clover) + Coral Calcium + + +	Sachet
APS-23	L Arginine [Fermented*] + Vit B6 + + +	Sachet
APS-24	L Ornithine L Aspartate + Silymarin + + +	Sachet
APS-25	Lactobacillus Acidophilus 0.48 billion spores + + +	Powder / Sachet
APS-26	L-Arginine 1 gm + L-Carnitine 1 gm + + +	Powder / Sachet
APS-27	L-Arginine 3 gm + DHA (10%) 75 mg + + +	Powder / Sachet
APS-28	L-Arginine 3 gm + Proanthocyanidin 75 mg	Powder / Sachet
APS-29	Myo-Inositol 2000mcg + D-Chiro Inositol 50mg + + +	Sachet
APS-30	Potassium Magnesium Citrate 978 mg + + +	Powder / Sachet
APS-31	Pregnancy & Lactation Oriented Protein Supplements.	Powder / Sachet
APS-32	Pro-Biotics + B-Complex + FOS + Zn	Dry Syrup



CODE	Therapeutic Use / Composition	DOSAGE FORM
APS-33	Probiotics, FOS + Zn	Powder / Sachet
APS-34	Protein Supplements with L-Carnitine + + +	Powder / Sachet
APS-35	Protein Supplements with Methylfolate + + +	Powder / Sachet
APS-36	Saccharomyces Boulardii [Lyophilized] + + +	Sachet
APS-37	Slimming Nutrients + Essential Amino Acids+ + +	Powder / Sachet
APS-38	Soy Isoflavones + Genistein + Daidzein + Glycitein	Powder / Sachet
APS-39	Soya protein + Essential Amino Acids + + +	Powder / Sachet
APS-40	Soya,. Colustrum, Dry Fruits, Vitamins & DHA	Powder / Sachet
APS-41	Soya,. Lycopene, Colustrum, Dry Fruits & Vits. + + +	Powder / Sachet
APS-42	Soya,. Lycopene, Colustrum, Dry Fruits & Vits. + + +	Powder / Sachet
APS-43	Taurine 500 mg + L-Carnitine Fumarate eq. to + + +	Powder / Sachet
APS-44	Vit D3 [as Stabilized Cholecalciferol] + + +	Sachet
CODE	Therapeutic Use / Composition	DOSAGE FORM
AE-1	100% Natural Aloe Vera Gel in Transp. + + +	Gel
AE-2	All natural formula for melatonin lightening + + +	Cream
AE-3	Almond Oil & Olive Oil (Grade-1) [TFM 76%]	Soap
AE-4	Aloevera + Saffron Ext. [TFM 76%]	Soap
AE-5	Alovera + Glycerine + Olive Oil + Vit. E + + +	Soap
AE-6	Anti Aging	Roll-On
AE-7	BABY MASSAGE	External - Oil
AE-8	Bread Oil	Roll-On



CODE	Therapeutic Use / Composition	DOSAGE FORM
AE-9	DeStress in Natural Way	Roll-On
AE-10	Glutathione, Vit.-E, Vit.-C, Neem Ext., + + +	Soap
AE-11	Gold Flake & Quince Seed-De-Pigmentation-Scrub.	Lotion
AE-12	HAIR GROWTH	External - Oil
AE-13	Haldi / Chandan	Soap
AE-14	Herbal Ayurvedic Mixture for Curing Foot Crack + + +	Cream
AE-15	Herbal Solution of Premature Greying & Hair Loss	Hair Oil
AE-16	Maha Narayan Tail, Laxadi Tail, Nirgundi Tail, + + +	Roll On
AE-17	Men Nutritional Oil for Beard Growth	Spray
AE-18	Migraine Magic	Roll-On
AE-19	Moisturiser Face & Body Lotion for Skin Protect	Lotion
AE-20	Mood Elevator Potent Oil	Reju. Oil
AE-21	Mosquito Repellant [Natural] + Almond Oil + + +	Cream
AE-22	Natural Saw Palmetto Extract & Bio Active Avocado Oil	Shampoo
AE-23	Neem / Tulsi	Soap
AE-24	Organic / Herbal / Almond	Soap
AE-25	PAIN KILLER [Unique ingrediants + + +	External - Oil
AE-26	Pain Relief	Roll-On
AE-27	Pain Relief [Unique Combination]	Cream / Gel / Oint.
AE-28	Piles Care	Cream / Gel / Oint.
AE-29	Premium Hand Wash (Green Apple Flavour)	liquid soap
AE-30	PSORIASIS Remedy Composition	External - Oil



CODE	Therapeutic Use / Composition	DOSAGE FORM
AE-31	Red Beetroot Extract, Red Wine, Vitamins + + +	Soap
AE-32	Royal Shampoo	Shampoo
AE-33	Sandal & Kesar Ext. [TFM 76%]	Soap
AE-34	Sandal Wood / Saffron	Soap
AE-35	SEXUAL REJUVENATION	External - Oil
AE-36	Shampoo (No Sulfate & No Paraben)	Shampoo
AE-37	Skin Brightening	Roll-On
AE-38	Skin Whitening & Dark Ppot Removing	Cream
AE-39	Sleep Well [Natural Ingrediants]	Roll-On
AE-40	Tattoo Shiner	Roll-On
AE-41	Tulsi / Aloe vera	Soap
AE-42	Tummy Melt Nutritional Essence	Roll-On
AE-43	Under-Eye Nutritional Essence	Roll-On
AE-44	Vaginal Wash [pH Balanced Natural Formula]	Lotion
AE-45	Wrinkle Free Nutritional Essence	Roll-On





CODE	Therapeutic Use / Composition	DOSAGE FORM
ASG-1	Bacopa Monnieri 450 mg	Softgel
ASG-2	Benfotiamine 50 mg + Pyridoxine Hcl 25 mg + + +	Softgel
ASG-3	Beta Carotene (30%) 30 mg + Vitamin C + + +	Softgel
ASG-4	Beta Carotene 30 mg + Zinc Sulphate + + +	Softgel
ASG-5	Boswellia Serrata Extract 250 mg + Curcumin + + +	Softgel
ASG-6	Calcitriol 0.25 mcg + Calcium Carbonate eq. to + + +	Softgel
ASG-7	Calcium + Calcitrol + Vitamin K2-7 + + +	Softgel
ASG-8	Calcium Carbonate 1250 mg + Vitamin D3 + + +	Softgel
ASG-9	Calcium Carbonate 500 mg + Soya Isoflavones + + +	Softgel
ASG-10	Calcium Carbonate eq. to Elemental Calcium + + +	Softgel
ASG-11	Calcium Citrate + Soy Isoflavones + Evening + + +	Softgel
ASG-12	Calcium Citrate 500 mg + Vitamin D3 1000 IU + + +	Softgel
ASG-13	Calcium Citrate 500 mg + Vitamin D3 2000 IU + + +	Softgel
ASG-14	Calcium Citrate Maleate 500 mg + Calcitrio + + +	Softgel
ASG-15	Calcium Citrate Maleate 500 mg + Omega-3 + + +	Softgel
ASG-16	Calcium Citrate Maleate eq. to Elemental + + +	Softgel
ASG-17	Carbonyl Iron 100 mg + Folic Acid 1.5 mg + + +	Softgel
ASG-18	Carica Papaya Extract 350 mg + Tinospora + + +	Softgel
ASG-19	Cholecalciferol 2000 IU	Softgel
ASG-20	Cholecalciferol 60,000 IU	Softgel
ASG-21	Cissus Quadrangularis 200 mg + Calcium Citrate + + +	Softgel
ASG-22	Cissus Quadrangularis 400 mg + Vitex Negundo + + +	Softgel



CODE	Therapeutic Use / Composition	DOSAGE FORM
ASG-23	Cissus Quadrangularis 500 mg	Softgel
ASG-24	Cissus Quadrangularis 500 mg + Calcium + + +	Softgel
ASG-25	Cissus Quadrangularis 500 mg + Dalbergia + + +	Softgel
ASG-26	Cissus Quadrangularis 500 mg + Moringa + + +	Softgel
ASG-27	Cissus Quadrangularis 500 mg + Vit + + +	Softgel
ASG-28	Cissus Quadrangularis 500 mg + Vitex + + +	Softgel
ASG-29	Cissus Quadrangularis 750 mg + Calcium + + +	Softgel
ASG-30	Cissus Quadrangularis 750 mg + Moringa + + +	Softgel
ASG-31	Cod Liver Oil 150 mg + Wheat Germ Oil + + +	Softgel
ASG-32	Coenzyme Q10 100 mg + GLA (Gamma + + +	Softgel
ASG-33	Coenzyme Q10 100 mg + L-Arginine 100 mg + + +	Softgel
ASG-34	Coenzyme Q10 100 mg + L-Carnitine 500 mg + + +	Softgel
ASG-35	Coenzyme Q10 100 mg + L-Carnitine 750 mg + + +	Softgel
ASG-36	Coenzyme Q10 100 mg + Levocarnitine 200 mg + + +	Softgel
ASG-37	Coenzyme Q10 100 mg + Lycopene (8%) 10 mg + + +	Softgel
ASG-38	Coenzyme Q10 100 mg + Lycopene 5000 mcg + + +	Softgel
ASG-39	Coenzyme Q10 100 mg + Magnesium Citrate + + +	Softgel
ASG-40	Coenzyme Q10 100 mg + Omega-3 Fatty Acids + + +	Softgel
ASG-41	Coenzyme Q10 150 mg + L-Carnitine 500 mg + + +	Softgel
ASG-42	Coenzyme Q10 150 mg + Omega-3, Omega-6, + + +	Softgel
ASG-43	Coenzyme Q10 30 mg + L-Carnitine L-Tartrate 500 mg	Softgel
ASG-44	Coenzyme Q10 300 mg	Softgel



CODE	Therapeutic Use / Composition	DOSAGE FORM
ASG-45	Collagen Peptide Type I 40 mg + Chondroitin + + +	Softgel
ASG-46	Collagen Peptide Type I 40 mg + Glucosamine + + +	Softgel
ASG-47	Collagen Peptide Type I, II, 200 mg + + +	Softgel
ASG-48	Collagen Peptide Type II 200 mg + Glucosamine + + +	Softgel
ASG-49	Collagen Peptide Type II 40 mg + Rose Hip + + +	Softgel
ASG-50	Collagen Peptide Type II 40 mg + Rose Hip + + +	Softgel
ASG-51	Coral Calcium 100 mg + Calcium Ascorbare + + +	Softgel
ASG-52	Coral Calcium eq. to Elemental Calcium 225 mg + + +	Softgel
ASG-53	Diosmin 300 mg + Horse Chestnut Extract + + +	Softgel
ASG-54	Elemental Iron 30 mg + Vitamin C 50 mg + + +	Softgel
ASG-55	Evening Primrose Oil 1000 mg	Softgel
ASG-56	Evening Primrose Oil 1000 mg + Tocotrienols 30 mg	Softgel
ASG-57	Evening Primrose Oil 500 mg	Softgel
ASG-58	Evening Primrose Oil 500 mg + Cod Liver Oil 300 mg	Softgel
ASG-59	Ferric Pyrophosphate 12 mg + L-Methylfolate + + +	Softgel
ASG-60	Ferric Pyrophosphate eq. to Elemental Iron + + +	Softgel
ASG-61	Ferrous Ascorbate 100 mg + Folic Acid 1.5 mg + + +	Softgel
ASG-62	Ferrous Ascorbate 100 mg + Folic Acid 5 mg	Softgel
ASG-63	Ferrous Ascorbate 100 mg + Folic Acid 5 mg + + +	Softgel
ASG-64	Ferrous Ascorbate eq. to Elemental Iron + + +	Softgel
ASG-65	Ferrous Bisglycinate 100 mg + Folic Acid + + +	Softgel
ASG-66	Ferrous Bisglycinate eq. to Elemental Iron + + +	Softgel



CODE	Therapeutic Use / Composition	DOSAGE FORM
ASG-67	Folic Acid 5 mg + Methylcobalamin 750 mcg + + +	Softgel
ASG-68	Gamma Linoleic Acid (from Evening Primrose + + +	Softgel
ASG-69	Garcinia Cambogia 500 mg + Licorice Root + + +	Softgel
ASG-70	Garcinia Cambogia 500 mg + Licorice Root + + +	Softgel
ASG-71	Garcinia Cambogia Extract (Containing 60% + + +	Softgel
ASG-72	Ginseng Extract 200 mg + Ginkgo Biloba + + +	Softgel
ASG-73	Ginseng Extract 42.5 mg + Vitamin A 2500 IU + + +	Softgel
ASG-74	Glucosamine Sulphate 750 mg + Boswellia + + +	Softgel
ASG-75	Glucosamine Sulphate 750 mg + Boswellia + + +	Softgel
ASG-76	Glucosamine Sulphate Potassium + + +	Softgel
ASG-77	Grape Seed Extract 200 mg + Colostrum + + +	Softgel
ASG-78	Grape Seed Extract 50 mg + Vitamin C 40 mg + + +	Softgel
ASG-79	Heme Iron Polypeptide 12 mg + L-Methylfolate + + +	Softgel
ASG-80	Methylcobalamin 1500 mcg + Alpha Lipoic + + +	Softgel
ASG-81	Methylcobalamin 1500 mcg + Vitamin A + + +	Softgel
ASG-82	Methylcobalamin 1500 mcg + Vitamin D3 2000 IU	Softgel
ASG-83	Iron (Amino Acid Chelate) 30 mg + Zinc Sulphate + + +	Softgel
ASG-84	Iron as (Ferrous Asparto Glycinate) 70 mg + Iron + + +	Softgel
ASG-85	L-Carnitine 500 mg	Softgel
ASG-86	L-Glutamic Acid 61.8 mg + DL-Methionine + + +	Softgel
ASG-87	L-Leucine 500 mg + L-Valine 150 mg + L-Isoleucine + + +	Softgel
ASG-88	L-methylfolate 1 mg + Cyanocobalamin 15 mcg + + +	Softgel



CODE	Therapeutic Use / Composition	DOSAGE FORM
ASG-89	L-methylfolate 1 mg + Methylcobalamin + + +	Softgel
ASG-90	L-methylfolate 800 mcg + Methylcobalamin + + +	Softgel
ASG-91	L-methylfolate Calcium 1 mg	Softgel
ASG-92	Lutein 10 mg + Astaxanthin 2 mg + Zeaxanthin + + +	Softgel
ASG-93	Lutein 5 mg + Astaxanthin 1 mg + Zeaxanthin + + +	Softgel
ASG-94	Lutein 5 mg + Zeaxanthin (10%) 10 mg + + +	Softgel
ASG-95	Lycopene (10%) 1000 mcg + Lutein (8%) + + +	Softgel
ASG-96	Lycopene (10%) 5000 mcg + Vitamin A + + +	Softgel
ASG-97	Lycopene (10%) 7500 mcg + Lutein 5000 mcg + + +	Softgel
ASG-98	Lycopene (6%) 10000 mcg + Beta Carotene + + +	Softgel
ASG-99	Lycopene (6%) 2000 mcg + Lutein (8%) + + +	Softgel
ASG-100	Lycopene (8%) 5000 mcg + Vitamin A + + +	Softgel
ASG-101	Maca Root Extract 200 mg + Catuaba Extract + + +	Softgel
ASG-102	Mecobalamine-1500 mcg + Folic Acid + B6 + + +	Softgel
ASG-103	Methylcobalamin + Folate + B6 + Alpha Lipoic + + +	Softgel
ASG-104	Native Collagen Peptide Type II (4%) 20 mg + + +	Softgel
ASG-105	Native Collagen Peptide Type II 40 mg + + +	Softgel
ASG-106	Natural Vitamin E 400 mg + Cod Liver Oil 300 mg	Softgel
ASG-107	Ocimum Sanctum (Tulsi) 200 mg + + +	Softgel
ASG-108	Omega-3 850 mg Eicosapentaenoic Acid + + +	Softgel
ASG-109	Omega-3 Fatty Acid 30 mg + Wheat Germ Oil + + +	Softgel
ASG-110	Omega-3 Fatty Acids 1000 mg + + +	Softgel





CODE	Therapeutic Use / Composition	DOSAGE FORM
ASG-111	Omega-3 Fatty Acids Providing : + + +	Softgel
ASG-112	Omega-3 Fatty Acids Providing : + + +	Softgel
ASG-113	Omega-3, Omega-6, Omega-9 Essential + + +	Softgel
ASG-114	Picrorhiza Kurroa (Katuka) 200 mg + + +	Softgel
ASG-115	Soy Isoflavones (40%) 100 mg + Magnesium + + +	Softgel
ASG-116	Taurine 500 mg + Ginseng Extract 42.5 mg + + +	Softgel
ASG-117	Thymoquinone 12.5 mg	Softgel
ASG-118	Tribulus Terrestris Extract 200 mg + L-Arginine + + +	Softgel
ASG-119	Tribulus Terrestris Extract 200 mg + L-Arginine + + +	Softgel
ASG-120	Tribulus Terrestris Extract 500 mg + + +	Softgel
ASG-121	Triple Strength Omega 3 Fatty Acid + + +	Softgel
ASG-122	Turmeric 500 mg	Softgel
ASG-123	Undenatured Collagen Type II 40 mg + + +	Softgel
ASG-124	Wheat Germ Oil 100 mg + Vitamin E 400 IU + + +	Softgel
ASG-125	Withania Somnifera 100 mg + Bacopa + + +	Softgel
ASG-126	Withania Somnifera 200 mg + Mucuna + + +	Softgel





CODE	Therapeutic Use / Composition	DOSAGE FORM
ASG-127	MECOBALAMIN 1000 mcg + ALPHA LIPOIC ACID + + +	Soft-Gel
ASG-128	ALFA CALCIDOL 0.25 mcg + CALCIUM CARBONATE 500 mg	Soft-Gel
ASG-129	ALFACALCIDOL 0.25 mcg + CALCIUM CARBONATE + + +	Soft-Gel
ASG-130	ALPHA LIPOIC ACID 50 mg + CYNOCOBALAMIN + + +	Soft-Gel
ASG-131	ASTAXANTHIN + BENFOTIAMINE + BIOTIN + + +	Soft-Gel
ASG-132	ASTAXANTHIN + GREEN TEA EXTRACT + GRAPE + + +	Soft-Gel
ASG-133	ASTAXANTHIN 10 % 16 MG + REDUCED COENZYME + + +	Soft-Gel
ASG-134	CALCITRIOL + CALCIUM CARBONATE + VITAMIN K27 + + +	Soft-Gel
ASG-135	CALCITRIOL + FISH OIL IN OMEGA -3 ACIDS + + +	Soft-Gel
ASG-136	CALCITRIOL 0.25 mcg	Soft-Gel
ASG-137	CALCITRIOL 0.25 mcg + CALCIUM CARBONATE EQ. + + +	Soft-Gel
ASG-138	CALCITRIOL 0.25 mcg + ELEMENTAL CALCIUM + + +	Soft-Gel
ASG-139	CALCITRIOL 0.25 MG + CALCIUM CARBONATE + + +	Soft-Gel
ASG-140	CALCITRIOL 0.5 mcg	Soft-Gel
ASG-141	CHOLECALCIFEROL (VITAMIN D3) 1000 iu	Soft-Gel
ASG-142	CHOLECALCIFEROL (VITAMIN D3) 60000 iu	Soft-Gel
ASG-143	DOCOSAHEXAENOIC ACID(DHA) 300 MG + FOLIC + + +	Soft-Gel
ASG-144	EICOSAPENTAENOIC ACID (EPA) 180 MG + DOCOS+ + +	Soft-Gel
ASG-145	EICOSAPENTAENOIC ACID 90 mg + DOCOSAHE + + +	Soft-Gel
ASG-146	EVENING PRIMROSE OIL 1000 MG	Soft-Gel
ASG-147	EVENING PRIMROSE OIL 600 MG + COD LIVER + + +	Soft-Gel
ASG-148	FERROUS BISGLYCINATE 60 MG + ZINC 14 MG + + +	Soft-Gel



CODE	Therapeutic Use / Composition	DOSAGE FORM
ASG-149	FERROUS BISGLYCINATE EQ. TO ELE. IRON 60 MG + + +	Soft-Gel
ASG-150	FOLIC ACID 5 mg + CYNACOBALAMIN 5 mcg + DOCO + + +	Soft-Gel
ASG-151	FOLIC ACID 5 mg + CYNACOBALAMIN 5 mcg + DOCO + + +	Soft-Gel
ASG-152	L-ARGININE 500 mg + FOLIC ACID 500 mcg + PYRI + + +	Soft-Gel
ASG-153	LECITHIN 525 mg EQ. TO PHOSPHATIDES 262.5 mg + + +	Soft-Gel
ASG-154	L-METHIONINE 18.4 mg + L-THREONINE 4.2 mg + + +	Soft-Gel
ASG-155	LYCOPENE 10% 10000 mcg + BLACK GRAPE SEED + + +	Soft-Gel
ASG-156	LYCOPENE 3000 mcg + UBIDECARENONE (CO + + +	Soft-Gel
ASG-157	LYCOPENE 5000 mcg + SELENIUM 75 mcg + CALCIUM + + +	Soft-Gel
ASG-158	LYCOPENE 5000 mcg + UBIDECARENONE (CO + + +	Soft-Gel
ASG-159	LYCOPENE 6% + VITAMIN E + COPPER + CHROMIUM + + +	Soft-Gel
ASG-160	LYCOPENE 6% + VITAMIN E + COPPER + CHROMIUM + + +	Soft-Gel
ASG-161	MECOBALAMIN 1500 mcg + ALA 100 mg + INOSITOL + + +	Soft-Gel
ASG-162	MECOBALAMIN 500 mcg + ALPHA LIPOIC ACID + + +	Soft-Gel
ASG-163	METHYLCOBALAMIN 1500 mcg + ALPHA LIPOIC ACID + + +	Soft-Gel
ASG-164	METHYLCOBALAMIN 1500 mcg + CALCIUM CARB + + +	Soft-Gel
ASG-165	"METHYLCOBALAMIN 1500 mcg + CALCIUM CARB + + +	Soft-Gel
ASG-166	VITAMIN B6 3 mg"	Soft-Gel
ASG-167	METHYLCOBALAMIN 1500MCG + ALPHALIPOIC + + +	Soft-Gel
ASG-168	METHYLCOBALAMIN 500 MCG	Soft-Gel
ASG-169	METHYLCOBALAMINE 500 mg + FOLIC ACID 1.5 mg + + +	Soft-Gel
ASG-170	MICRO CRYSTALLINE HYDROXYAPATITE COMPLEX + + +	Soft-Gel



SOFT-GEL



CODE	Therapeutic Use / Composition	DOSAGE FORM
ASG-171	MILK CALCIUM 350 mg + SOYA ISOFLAVONOIDS + + +	Soft-Gel
ASG-172	PREGABALIN 75 MG + MECOBALAMIN 750 MCG + + +	Soft-Gel
ASG-173	PREGABALIN 75 mg + METHYLCOBALAMIN 750 mcg	Soft-Gel
ASG-174	SIMETHICONE 140 MG	Soft-Gel
ASG-175	UBIDECARENONE (CO ENZYME Q10) + LYCOPENE + + +	Soft-Gel
ASG-176	UBIDECARENONE (CO ENZYME Q10) 100 mg + + +	Soft-Gel
ASG-177	UBIDECARENONE (CO ENZYME Q10) 100 mg + + +	Soft-Gel
ASG-178	UBIDECARENONE (CO ENZYME Q10) 300 mg	Soft-Gel
ASG-179	WHEAT GERM OIL 400 mg	Soft-Gel





CODE	Therapeutic Use / Composition	DOSAGE FORM
AC-1	Ashvagandhati Churan	Churan
AC-2	Aviptikar Churan	Churan
AC-3	Dantprabha Churan Churan	Churan
AC-4	Dantuposhtik Churan	Churan
AC-5	Hingvaadi	Churan
AC-6	Hingvashtak Churan	Churan
AC-7	Kamdev Churan	Churan
AC-8	Krimghan Churan	Churan
AC-9	Lavan Bhaskar Churan	Churan
AC-10	Mahasudharshan Churan	Churan
AC-11	Panchsam Churan	Churan
AC-12	Pravahikahar Churan	Churan
AC-13	Sitopaladi Churan	Churan
AC-14	Trifla	Churan

Our Terms & Conditions for 3rd Party Mfg. :-

25 - 50% Advance with P.O. & Balance Payment NEFT or PDC before Dispatch.
for Tab. / Cap. / Injection (Blister) : Cylinder Charge Rs.1175 per Foil Color
for Sachet : Cylinder Charge Rs.1675 per Foil Colour

No Approval / Endorsement Fee, No Designing Charge

One Time Inventory for **Tab., Cap. & Inj.** : Rs.3750 per brand for Printed Foil / Box

One Time Inventory for **Sachet** : Rs.7850 per brand for 4 Layer Printed Foil / Box

One Time Inventory for **Soap & Liquids** : Rs.1750 per brand for Printed Labels / Box

GST 5% or 12% on Pharma / Cosmetic & 18% on Food Supplements.





WHO-GMP
Certified

ETHIX HEALTHCARE

3rd PARTY

APPROVED

PRODUCT LIST

2023

➤ **CAPSULES** 175 - 177

➤ **DRY SYRUPS** 178

➤ **TABLETS** 179 - 201

CAPSULES



CODE	APPROVED - HARD GELATIN CAPSULE	DOSAGE	PACK SIZE
EHG-1	Acebrophylline 100 mg	CAPSULE	10X10'S
EHG-2	Aceclofenac (SR) 200 mg & Rabeprazole Sodium (EC) 20 mg	CAPSULE	10X6'S
EHG-3	Aceclofenac (SR) 200 mg & Thiocolchicoside (SR) 16 mg	CAPSULE	10X6'S
EHG-4	Aceclofenac (SR) 200 mg & Thiocolchicoside (SR) 8 mg	CAPSULE	10X6'S
EHG-5	Amoxicillin 125 mg & Lactic Acid Bacillus 1.66 Billion spores	CAPSULE	10X10'S
EHG-6	Amoxicillin 125 mg, Cloxacillin 125 mg & Lactic Acid Bacillus 1.7 Billion spores	CAPSULE	10X10'S
EHG-7	Amoxicillin 250 mg & Dicloxacillin Sodium eq. to Dicloxacillin 250 mg	CAPSULE	10X6'S
EHG-8	Amoxicillin 250 mg & Lactic Acid Bacillus 1.66 Billion spores	CAPSULE	10X10'S
EHG-9	Amoxicillin 250 mg, Cloxacillin 250 mg & Lactic Acid Bacillus 1.7 Billion spores	CAPSULE	10X6'S
EHG-10	Amoxicillin 250 mg, Cloxacillin 250 mg & Lactic Acid Bacillus 2 Billion spores	CAPSULE	10X6'S
EHG-11	Amoxicillin 250 mg, Dicloxacillin 250 mg & Lactic Acid Bacillus 2.5 billion Spores	CAPSULE	10X6'S
EHG-12	Amoxicillin 500 mg & Lactic Acid Bacillus 1.66 Billion spores	CAPSULE	10X6'S
EHG-13	Amoxicillin Trihydrate eq. to Amoxicillin 250 mg	CAPSULE	10X10'S
EHG-14	Amoxicillin Trihydrate eq. to Amoxicillin 500 mg	CAPSULE	10X6'S
EHG-15	Ampicillin Trihydrate eq. to Ampicillin 250 mg	CAPSULE	10X10'S
EHG-16	Ampicillin Trihydrate eq. to Ampicillin 500 mg	CAPSULE	10X10'S
EHG-17	Atorvastatin Calcium eq. to Atorvastatin 10 mg & Aspirin 150 mg	CAPSULE	10X10'S
EHG-18	Atorvastatin Calcium eq. to Atorvastatin 10 mg & Aspirin 75 mg	CAPSULE	10X10'S
EHG-19	Cefdinir USP 300 mg	CAPSULE	10X10'S
EHG-20	Cephalexin eq. to anhydrous Cephalexin IP 250 mg	CAPSULE	10X10'S
EHG-21	Cephalexin eq. to anhydrous Cephalexin IP 500 mg	CAPSULE	10X10'S
EHG-22	Clindamycin Hydrochloride eq. to Clindamycin IP 300 mg	CAPSULE	10X10'S
EHG-23	Diacerein IP 50 mg	CAPSULE	10X10'S
EHG-24	Diclofenac Sodium (SR) 100 mg & Rabeprazole Sodium (EC) 20 mg	CAPSULE	10X10'S
EHG-25	Diclofenac Sodium (SR) 100 mg & Thiocolchicoside (SR) 8 mg	CAPSULE	10X10'S



CAPSULES



CODE	APPROVED - HARD GELATIN CAPSULE	DOSAGE	PACK SIZE
EHG-26	Doxycycline Hyclate Eq. To. Doxycycline 100 mg & Lactic acid Bacillus 5 billion spores	CAPSULE	10X10'S
EHG-27	Doxycycline Hydrochloride eq. to Doxycycline 100 mg	CAPSULE	10X10'S
EHG-28	Esomeprazole 40 mg & Domperidone Maleate Eq.To. Domperidone (SR) 20 mg	CAPSULE	10X10'S
EHG-29	Fenofibrate IP 200 mg	CAPSULE	10X10'S
EHG-30	Fluconazole IP 150 mg (SINGLE ALU-ALU PACK) WITHOUT MONO CARTON BOX	CAPSULE	20X1'S
EHG-31	Fluoxetine Hydrochloride eq. to Fluoxetine 10 mg	CAPSULE	10X10'S
EHG-32	Fluoxetine Hydrochloride eq. to Fluoxetine 20 mg	CAPSULE	10X10'S
EHG-33	Itopride Hydrochloride (SR) 150 mg & Esomeprazole 40 mg	CAPSULE	10X10'S
EHG-34	Itopride Hydrochloride (SR) 150 mg & Rabeprazole Sodium 20 mg	CAPSULE	10X10'S
EHG-35	Itraconazole 100 mg	CAPSULE	10X10'S
EHG-36	Ketoprofen 100 mg	CAPSULE	10X10'S
EHG-37	Ketoprofen 50 mg	CAPSULE	10X10'S
EHG-38	Lansoprazole 15 mg	CAPSULE	10X10'S
EHG-39	Metoprolol Succinate Eq. to Metoprolol Tartrate (ER) 25 mg	CAPSULE	10X10'S
EHG-40	Metoprolol Succinate Eq. to Metoprolol Tartrate (ER) 50 mg	CAPSULE	10X10'S
EHG-41	Omeprazole 20 mg	CAPSULE	10X15'S
EHG-42	Omeprazole 20 mg & Domperidone 10 mg	CAPSULE	10X15'S
EHG-43	Orlistat USP 120 mg	CAPSULE	10X10'S
EHG-44	Orlistat USP 60 mg	CAPSULE	10X10'S
EHG-45	Pantoprazole Sodium eq. to Pantoprazole(EC) 40 mg & Domperidone (SR)30 mg	CAPSULE	10X10'S
EHG-46	Pantoprazole Sodium eq. to Pantoprazole(EC) 40 mg & Itopride HCL (SR) 150 mg	CAPSULE	10X10'S
EHG-47	Pregabalin (IP) 150 mg	CAPSULE	10X10'S
EHG-48	Pregabalin (IP) 225 mg	CAPSULE	10X10'S
EHG-49	Pregabalin (IP) 300 mg	CAPSULE	10X10'S



CAPSULES



CODE	APPROVED - HARD GELATIN CAPSULE	DOSAGE	PACK SIZE
EHG-50	Pregabalin (IP) 75 mg	CAPSULE	10X10'S
EHG-51	Pregabalin 150 mg & Methylcobalamin IP 500 mcg	CAPSULE	10X10'S
EHG-52	Pregabalin 150 mg, Methylcobalamin 750 mcg, Vitamin B6 1.5, Folate 0.75 mg & Benfotiamine 7.5 mg	CAPSULE	10X10'S
EHG-53	Pregabalin 150, Methylcobalamin 750 mcg, Alpha Lipoic Acid 100 mg, Vit B6 3 mg & Folic Acid 1.5 mg	CAPSULE	10X10'S
EHG-54	Pregabalin 75 mg & Methylcobalamin IP 500 mcg	CAPSULE	10X10'S
EHG-55	Pregabalin 75 mg & Methylcobalamin IP 750 mcg	CAPSULE	10X10'S
EHG-56	Pregabalin 75 mg, Methylcobalamin 750 mcg, Vitamin B6 1.5, Folate 0.75 mg & Benfotiamine 7.5 mg	CAPSULE	10X10'S
EHG-57	Pregabalin 75, Methylcobalamin 750 mcg, Alpha Lipoic Acid 100 mg, Vit B6 3 mg & Folate 1.5 mg	CAPSULE	10X10'S
EHG-58	Rabeprazole sodium (EC) 20 mg & Domperidone (SR) 30 mg	CAPSULE	10X10'S
EHG-59	Rabeprazole Sodium(EC) 20 mg & Levosulpride (SR) 75 mg	CAPSULE	10X10'S
EHG-60	Racecadotril 100 mg	CAPSULE	10X10'S
EHG-61	Silodosin 4 mg	CAPSULE	10X10'S
EHG-62	Silodosin 8 mg	CAPSULE	10X10'S
EHG-63	Tamsulosin Hydrochloride (Prolonged Release) 0.4 mg	CAPSULE	10X10'S
EHG-64	Venlafaxine Hydrochloride Eq. To Venlafaxine (ER) 150 mg	CAPSULE	10X10'S
EHG-65	Venlafaxine Hydrochloride Eq. To Venlafaxine (ER) 37.5 mg	CAPSULE	10X10'S
EHG-66	Venlafaxine Hydrochloride Eq. To Venlafaxine (ER) 75 mg	CAPSULE	10X10'S
EHG-67	Zinc Enriched Yeast 20 mg, Lactobacillus Rhamnosus 1 mg & Saccharomyces Boulardii 125 mg	CAPSULE	10X10'S



DRY SYRUPS



CODE	APPROVED - DRY SYRUP	DOSAGE	PACK SIZE
EDS-1	Amoxicillin 200 mg & Potassium Clavulanate Diluted eq. to Clavulanic Acid (IP) 28.5 mg	DRY SYRUP	30 ML
EDS-2	Amoxicillin Trihydrate eq. to Amoxicillin (IP) 125 mg	DRY SYRUP	30 ML
EDS-3	Ampicillin Trihydrate eq. to Ampicillin (IP) 125 mg	DRY SYRUP	30 ML
EDS-4	Cefadroxil eq. to anhydrous Cefadroxil (IP) 125 mg	DRY SYRUP	30 ML
EDS-5	Cefdinir Oral Suspension (IP) 250 mg	DRY SYRUP	30 ML
EDS-6	Cefixime (as Trihydrate) eq. to anhydrous Cefixime (IP) 100 mg	DRY SYRUP	30 ML
EDS-7	Cefixime (as Trihydrate) eq. to anhydrous Cefixime (IP) 50 mg	DRY SYRUP	30 ML
EDS-8	Cefpodoxime Proxetil eq. to Cefpodoxime (IP) 100 mg	DRY SYRUP	30 ML
EDS-9	Cefpodoxime Proxetil eq. to Cefpodoxime (IP) 50 mg	DRY SYRUP	30 ML
EDS-10	Cephalexin eq. to anhydrous Cephalexin (IP) 125 mg	DRY SYRUP	30 ML



TABLETS



CODE	APPROVED - TABLETS	DOSAGE	PACK SIZE
ET-1	1,00,000 Armour units of enzymatic activity (supplied by a purified concentrate which has specific trypsin and chymotrypsin activity in a ratio of approximately six to one)	TABLETS	10X10'S
ET-2	2,00,000 Armour units of enzymatic activity (supplied by a purified concentrate which has specific trypsin and chymotrypsin activity in a ratio of approximately six to one)	TABLETS	10X10'S
ET-3	50,000 Armour units of enzymatic activity (supplied by a purified concentrate which has specific trypsin & chymotrypsin activity in a ratio of approximately six to one), Aceclofenac 100 mg & Paracetamol 325 mg	TABLETS	10X10'S
ET-4	50,000 Armour units of enzymatic activity (supplied by a purified concentrate which has specific trypsin and chymotrypsin activity in a ratio of approximately six to one) & Diclofenac Potassium 50 mg	TABLETS	10X10'S
ET-5	Acarbose 25 mg	TABLETS	10X10'S
ET-6	Acarbose 25 mg & Metformin HCl 500 mg	TABLETS	10X10'S
ET-7	Acarbose 50 mg	TABLETS	10X10'S
ET-8	Acarbose 50 mg & Metformin HCl 500 mg	TABLETS	10X10'S
ET-9	Acebrophylline Sustained Release 200 mg	TABLETS	10X10'S
ET-10	Aceclofenac 100 & Paracetamol 325 mg	TABLETS	10X10'S
ET-11	Aceclofenac 100 & Paracetamol 325 mg (Film Coated)	TABLETS	10X10'S
ET-12	Aceclofenac 100 mg	TABLETS	10X10'S
ET-13	Aceclofenac 100 mg & Diacerein 50 mg	TABLETS	10X10'S
ET-14	Aceclofenac 100 mg & Drotaverine Hydrochloride 80 mg	TABLETS	10X10'S
ET-15	Aceclofenac 100 mg & Thiocolchicoside 4 mg	TABLETS	10X10'S
ET-16	Aceclofenac 100 mg & Thiocolchicoside 8 mg	TABLETS	10X10'S
ET-17	Aceclofenac 100 mg & Tizanidine Hydrochloride eq. to tizanidine 2 mg	TABLETS	10X10'S



TABLETS



CODE	APPROVED - TABLETS	DOSAGE	PACK SIZE
ET-18	Aceclofenac 100 mg, Paracetamol 325 mg & Chlorzoxazone 250 mg	TABLETS	10X10'S
ET-19	Aceclofenac 100 mg, Paracetamol 325 mg & Serratiopeptidase 15 mg	TABLETS	10X10'S
ET-20	Aceclofenac 200 mg	TABLETS	10X10'S
ET-21	Aciclovir 200 mg	TABLETS	10X10'S
ET-22	Aciclovir 400 mg	TABLETS	10X10'S
ET-23	Aciclovir 800 mg	TABLETS	10X6'S
ET-24	Agomelatine 25 mg	TABLETS	10X10'S
ET-25	Albendazole 400 mg & Ivermectin 6 mg (SINGLE ALU-ALU PACK) WITHOUT MONO CARTON BOX	TABLETS	20X1'S
ET-26	Albendazole 400 mg (SINGLE ALU-ALU PACK) WITHOUT MONO CARTON BOX	TABLETS	20X1'S
ET-27	Allopurinol 100 mg	TABLETS	10X10'S
ET-28	Allopurinol 300 mg	TABLETS	10X10'S
ET-29	Allopurinol Sustained Release 300 mg	TABLETS	10X10'S
ET-30	Alpha Lipoic Acid 100 mg, Folate 1.5 mg, Methylcobalamin 1500 mcg, Vit B6 3 mg & Vit. D3 1000 IU	TABLETS	10X10'S
ET-31	Ambroxol 60 mg & Cetirizine HCl 5 mg	TABLETS	10X10'S
ET-32	Amiloride Hydrochloride Eq. to Anhydrous Amiloride HCL 2.5 mg & Hydrochlorothiazide 25 mg	TABLETS	10X10'S
ET-33	Amiloride Hydrochloride Eq. to Anhydrous Amiloride HCL 5 mg & Hydrochlorothiazide 50 mg	TABLETS	10X10'S
ET-34	Amiloride Hydrochloride Eq. to Anhydrous Amiloride Hydrochloride 5 mg & Frusemide 20 mg	TABLETS	10X10'S
ET-35	Amiloride Hydrochloride Eq. to Anhydrous Amiloride Hydrochloride 5 mg & Frusemide 40 mg	TABLETS	10X10'S
ET-36	Amitriptyline Hydrochloride 10 mg	TABLETS	10X10'S



TABLETS



CODE	APPROVED - TABLETS	DOSAGE	PACK SIZE
ET-37	Amitriptyline Hydrochloride 25 mg	TABLETS	10X10'S
ET-38	Amitriptyline Hydrochloride 50 mg	TABLETS	10X10'S
ET-39	Amlodipine 10 mg, Telmisartan 80 mg & Hydrochlorothiazide 25 mg	TABLETS	10X10'S
ET-40	Amlodipine 10 mg, Valsartan 160 & Hydrochlorothiazide 12.5 Tablets	TABLETS	10X10'S
ET-41	Amlodipine 10 mg, Valsartan 160 & Hydrochlorothiazide 25 Tablets	TABLETS	10X10'S
ET-42	Amlodipine 10 mg, Valsartan 320 & Hydrochlorothiazide 25 Tablets	TABLETS	10X10'S
ET-43	Amlodipine 2.5 mg, Telmisartan 20 mg & Hydrochlorothiazide 12.5 mg	TABLETS	10X10'S
ET-44	Amlodipine 5 mg, Telmisartan 40 mg & Hydrochlorothiazide 12.5 mg	TABLETS	10X10'S
ET-45	Amlodipine 5 mg, Valsartan 160 & Hydrochlorothiazide 12.5 Tablets	TABLETS	10X10'S
ET-46	Amlodipine 5 mg, Valsartan 160 & Hydrochlorothiazide 25 Tablets	TABLETS	10X10'S
ET-47	Amlodipine Besylate eq. to Amlodipine 10 mg	TABLETS	10X10'S
ET-48	Amlodipine Besylate eq. to Amlodipine 2.5 mg	TABLETS	10X10'S
ET-49	Amlodipine Besylate eq. to Amlodipine 5 mg	TABLETS	10X10'S
ET-50	Amlodipine Besylate eq. to Amlodipine 5 mg & Atenolol 50 mg	TABLETS	10X10'S
ET-51	Amoxicillin 500 mg & Potassium Clavulanate Diluted eq. to Clavulanic Acid 125 mg	TABLETS	10X10'S
ET-52	Amoxicillin Trihydrate eq. to Amoxicillin 250 mg	TABLETS	10X10'S
ET-53	Amoxicillin Trihydrate eq. to Amoxicillin 500 mg	TABLETS	10X10'S
ET-54	Artemether 80 mg & Lumefantrine 480 mg	TABLETS	10X6'S
ET-55	Aspirin 300 mg	TABLETS	10X10'S
ET-56	Atenolol 100 mg & Chlorthalidone 25 mg	TABLETS	10X10'S
ET-57	Atenolol 25 mg & Chlorthalidone 6.25 mg	TABLETS	10X10'S
ET-58	Atenolol 50 mg & Chlorthalidone 12.5 mg	TABLETS	10X10'S
ET-59	Atorvastatin Calcium eq. to Atorvastatin 10 mg	TABLETS	10X10'S
ET-60	Atorvastatin Calcium eq. to Atorvastatin 10 mg & Ezetimibe 10 mg	TABLETS	10X10'S



TABLETS



CODE	APPROVED - TABLETS	DOSAGE	PACK SIZE
ET-61	Atorvastatin Calcium eq. to Atorvastatin 10 mg & Fenofibrate 160 mg	TABLETS	10X10'S
ET-62	Atorvastatin Calcium eq. to Atorvastatin 10 mg & Fenofibrate 72.5 mg	TABLETS	10X10'S
ET-63	Atorvastatin Calcium Eq. to Atorvastatin 10 mg & Nicotinic Acid (ER) 375 mg	TABLETS	10X10'S
ET-64	Atorvastatin Calcium Eq. to Atorvastatin 10 mg & Nicotinic Acid (ER) 500 mg	TABLETS	10X10'S
ET-65	Atorvastatin Calcium eq. to Atorvastatin 20 mg	TABLETS	10X10'S
ET-66	Atorvastatin Calcium eq. to Atorvastatin 20 mg & Fenofibrate 145 mg	TABLETS	10X10'S
ET-67	Atorvastatin Calcium eq. to Atorvastatin 40 mg	TABLETS	10X10'S
ET-68	Atorvastatin Calcium eq. to Atorvastatin 80 mg	TABLETS	10X10'S
ET-69	Azathioprine 50 mg	TABLETS	10X10'S
ET-70	Azithromycin (as Dihydrate) eq. to anhydrous Azithromycin 100 mg	TABLETS	10X10'S
ET-71	Azithromycin (as Dihydrate) eq. to anhydrous Azithromycin 250 mg	TABLETS	10X6'S
ET-72	Azithromycin (as Dihydrate) eq. to anhydrous Azithromycin 250 mg & Ambroxol 60 mg	TABLETS	10X10'S
ET-73	Azithromycin (as Dihydrate) eq. to anhydrous Azithromycin 500 mg	TABLETS	10X6'S
ET-74	Azithromycin (as Dihydrate) eq. to anhydrous Azithromycin 500 mg & Ambroxol 60 mg	TABLETS	10X10'S
ET-75	Balofloxacin 100 mg	TABLETS	10X10'S
ET-76	Benidipine Hydrochloride 4 mg	TABLETS	10X10'S
ET-77	Benidipine Hydrochloride 8 mg	TABLETS	10X10'S
ET-78	Betahistine Dihydrochloride (SR) 24 mg	TABLETS	10X10'S
ET-79	Betahistine Dihydrochloride (SR) 48 mg	TABLETS	10X10'S
ET-80	Betahistine Dihydrochloride (SR)32 mg	TABLETS	10X10'S
ET-81	Betahistine Dihydrochloride 16 mg	TABLETS	10X10'S
ET-82	Betahistine Dihydrochloride 24 mg	TABLETS	10X10'S
ET-83	Betahistine Dihydrochloride 8 mg	TABLETS	10X10'S



TABLETS



CODE	APPROVED - TABLETS	DOSAGE	PACK SIZE
ET-84	Bisacodyl 5 mg	TABLETS	10X10'S
ET-85	Calcium Citarte 1000 mg, Vit. D3 200 IU, Methylcobalamin 500 mcg, Vit B6 10 mg & Folic Acid 5 mg	TABLETS	10X10'S
ET-86	Calcium Citrate Malate eq. to elemental Calcium 250 mg, Cholecalciferol 100 IU & Folate 50 mcg	TABLETS	10X10'S
ET-87	Carvedilol 12.5 mg	TABLETS	10X10'S
ET-88	Carvedilol 25 mg	TABLETS	10X10'S
ET-89	Carvedilol 3.125 mg	TABLETS	10X10'S
ET-90	Carvedilol 6.25 mg	TABLETS	10X10'S
ET-91	Cefixime 100 mg & Lactic Acid Bacillus 2.5 Billion spores	TABLETS	10X10'S
ET-92	Cefixime 100 mg & Lactic Acid Bacillus 2.5 Billion spores	TABLETS	10X10'S
ET-93	Cefixime 100 mg Cloxacillin (ER) 500 mg & Lactic Acid Bacillus 45 million spores	TABLETS	10X10'S
ET-94	Cefixime 200 mg & Lactic Acid Bacillus 2.5 Billion spores	TABLETS	10X10'S
ET-95	Cefixime 200 mg & Lactic Acid Bacillus 2.5 Billion spores	TABLETS	10X10'S
ET-96	Cefixime 200 mg, Cloxacillin (ER) 500 mg & Lactic Acid Bacillus 90 million spores	TABLETS	10X10'S
ET-97	Cefixime (as Trhydrate) eq. to anhydrous Cefixime 100 mg	TABLETS	10X10'S
ET-98	Cefixime (as Trhydrate) eq. to anhydrous Cefixime 200 mg	TABLETS	10X10'S
ET-99	Cefixime (as Trhydrate) eq. to anhydrous Cefixime 200 mg	TABLETS	10X10'S
ET-100	Cefixime (as Trhydrate) eq. to anhydrous Cefixime 50 mg	TABLETS	10X10'S
ET-101	Cefixime (as Trhydrate) eq. to anhydrous Cefixime (SR) 200 mg & Ofloxacin (SR) 200 mg	TABLETS	10X10'S
ET-102	Cefixime (as Trhydrate) eq. to anhydrous Cefixime (SR) 400 mg & Ofloxacin (SR) 400 mg	TABLETS	10X10'S
ET-103	Cefixime (as Trhydrate) eq. to anhydrous Cefixime 100 mg & Ofloxacin 100 mg	TABLETS	10X10'S
ET-104	Cefixime (as Trhydrate) eq. to anhydrous Cefixime 100 mg & Ofloxacin 100 mg	TABLETS	10X10'S



TABLETS



CODE	APPROVED - TABLETS	DOSAGE	PACK SIZE
ET-105	Cefixime (as Trhydrate) eq. to anhydrous Cefixime 200 mg & Ofloxacin 200 mg	TABLETS	10X10'S
ET-106	Cefixime (as Trhydrate) eq. to anhydrous Cefixime 200 mg & Ofloxacin 200 mg	TABLETS	10X10'S
ET-107	Cefixime (SR) 400 mg & Moxifloxacin Hydrochloride Eq. To Moxifloxacin (SR) 400 mg	TABLETS	10X10'S
ET-108	Cefixime 200 mg & Dicloxacillin Sodium eq. to Dicloxacillin (ER) 500 mg	TABLETS	10X10'S
ET-109	Cefixime 200 mg & Potassium Clavulanate Diluted eq. to Clavulanic Acid 125 mg	TABLETS	10X10'S
ET-110	Cefpodoxime 100 mg & Dicloxacillin Sodium eq. to Dicloxacillin (ER) 500 mg	TABLETS	10X10'S
ET-111	Cefpodoxime 100 mg & Dicloxacillin Sodium eq. to Dicloxacillin (ER) 500 mg	TABLETS	10X10'S
ET-112	Cefpodoxime 200 mg & Potassium Clavulanate Diluted eq. to Clavulanic Acid 125 mg	TABLETS	10X10'S
ET-113	Cefpodoxime Proxetil eq. to Cefpodoxime 100 mg	TABLETS	10X10'S
ET-114	Cefpodoxime Proxetil eq. to Cefpodoxime 100 mg & Ofloxacin 100 mg	TABLETS	10X10'S
ET-115	Cefpodoxime Proxetil eq. to Cefpodoxime 100 mg & Ofloxacin 200 mg	TABLETS	10X10'S
ET-116	Cefpodoxime Proxetil eq. to Cefpodoxime 200 mg	TABLETS	10X10'S
ET-117	Cefpodoxime Proxetil eq. to Cefpodoxime 200 mg & Ofloxacin 100 mg	TABLETS	10X10'S
ET-118	Cefpodoxime Proxetil eq. to Cefpodoxime 200 mg & Ofloxacin 200 mg	TABLETS	10X10'S
ET-119	Cefpodoxime Proxetil eq. to Cefpodoxime 50 mg	TABLETS	10X10'S
ET-120	Cefuroxime 500 mg & Potassium Clavulanate Diluted eq. to Clavulanic Acid 125 mg	TABLETS	10X10'S
ET-121	Cefuroxime Axetil eq. to Cefuroxime 250 mg	TABLETS	10X10'S
ET-122	Cefuroxime Axetil eq. to Cefuroxime 500 mg	TABLETS	10X10'S
ET-123	Cetirizine Hydrochloride 10 mg	TABLETS	10X10'S
ET-124	Cilnidipine 5 mg	TABLETS	10X10'S
ET-125	Cilnidipine 5 mg	TABLETS	10X10'S
ET-126	Cinitapride Hydrogen Tartrate eq. to Cinitapride 1 mg	TABLETS	10X10'S



TABLETS



CODE	APPROVED - TABLETS	DOSAGE	PACK SIZE
ET-127	Cinnarizine 20 mg & Domperidone 15 mg	TABLETS	10X10'S
ET-128	Cinnarizine 25 mg	TABLETS	10X10'S
ET-129	Ciprofloxacin Hydrochloride eq. to Ciprofloxacin 250 mg	TABLETS	10X10'S
ET-130	Ciprofloxacin Hydrochloride eq. to Ciprofloxacin 500 mg	TABLETS	10X10'S
ET-131	Ciprofloxacin Hydrochloride eq. to Ciprofloxacin 500 mg & Tinidazole 600 mg	TABLETS	10X6'S
ET-132	Citicholine 500 mg & Piracetam 400 mg	TABLETS	10X10'S
ET-133	Citicholine 500 mg & Piracetam 800 mg	TABLETS	10X10'S
ET-134	Citicoline Sodium eq. to Citicoline 1000 mg	TABLETS	10X10'S
ET-135	Citicoline Sodium eq. to Citicoline 250 mg	TABLETS	10X10'S
ET-136	Citicoline Sodium eq. to Citicoline 500 mg	TABLETS	10X10'S
ET-137	Citicoline Sodium eq. to Citicoline 500 mg & Piracetam 400 mg	TABLETS	10X10'S
ET-138	Clarithromycin 250 mg	TABLETS	10X10'S
ET-139	Clarithromycin 500 mg	TABLETS	10X10'S
ET-140	Clomifene Citrate 100 mg	TABLETS	10X10'S
ET-141	Clomifene Citrate 25 mg	TABLETS	10X10'S
ET-142	Clomifene Citrate 50 mg	TABLETS	10X10'S
ET-143	Clonidine Hydrochloride 100 mg	TABLETS	10X10'S
ET-144	Clonidine Hydrochloride 100 mg & Chlorthalidone 15 mg	TABLETS	10X10'S
ET-145	Clonidine Hydrochloride 100 mg & Hydrochlorothiazide 20 mg	TABLETS	10X10'S
ET-146	Clonidine Hydrochloride 200 mg & Chlorthalidone 20 mg	TABLETS	10X10'S
ET-147	Clonidine Hydrochloride 300 mg	TABLETS	10X10'S
ET-148	Clopidogrel Bisulphate eq. to Clopidogrel 300 mg	TABLETS	10X10'S
ET-149	Clopidogrel Bisulphate eq. to Clopidogrel 75 mg	TABLETS	10X10'S
ET-150	Clopidogrel Bisulphate eq. to Clopidogrel 75 mg & Aspirin 150 mg	TABLETS	10X10'S
ET-151	Clopidogrel Bisulphate eq. to Clopidogrel 75 mg & Aspirin 75 mg	TABLETS	10X10'S



TABLETS



CODE	APPROVED - TABLETS	DOSAGE	PACK SIZE
ET-152	Dapoxetine Hydrochloride eq. to Dapoxetine 30 mg	TABLETS	10X10'S
ET-153	Dapoxetine Hydrochloride eq. to Dapoxetine 60 mg	TABLETS	10X10'S
ET-154	Deflazacort 1 mg	TABLETS	10X10'S
ET-155	Deflazacort 30 mg	TABLETS	10X10'S
ET-156	Deflazacort 6 mg	TABLETS	10X10'S
ET-157	Desloratadine 5 mg	TABLETS	10X10'S
ET-158	Desvenlafaxine Succinate Monohydrate Eq. To Desvenlafaxine 100 mg	TABLETS	10X10'S
ET-159	Desvenlafaxine Succinate Monohydrate Eq. To Desvenlafaxine 50 mg	TABLETS	10X10'S
ET-160	Dexamethasone Tablets 0.5 mg	TABLETS	10X10'S
ET-161	Dexamethasone Tablets 2 mg	TABLETS	10X10'S
ET-162	Dexamethasone Tablets 4 mg	TABLETS	10X10'S
ET-163	Dexamethasone Tablets 8 mg	TABLETS	10X10'S
ET-164	Diclofenac 100 mg.	TABLETS	10X10'S
ET-165	Diclofenac Potassium 50 & Serratiopeptidase 10 mg	TABLETS	10X10'S
ET-166	Diclofenac Potassium 50 mg & Metaxalone 400 mg	TABLETS	10X10'S
ET-167	Diclofenac Potassium 50 mg, Paracetamol 325 mg & Chlorzoxazone 250 mg	TABLETS	10X10'S
ET-168	Diclofenac potassium 50 mg, Paracetamol 325 mg & Serratiopeptidase 10 mg	TABLETS	10X10'S
ET-169	Diclofenac potassium 50 mg, Paracetamol 325 mg & Serratiopeptidase 15 mg	TABLETS	10X10'S
ET-170	Diclofenac Sodium 50 mg & Paracetamol 325 mg	TABLETS	10X10'S
ET-171	Dicyclomine HCl 20 mg & Paracetamol 325 mg	TABLETS	10X10'S
ET-172	Diethylcarbamazine Citrate 150 mg & Levocetirizine HCl 2.5 mg	TABLETS	10X10'S
ET-173	Diethylcarbamazine Citrate 300 mg & Levocetirizine HCl 5 mg	TABLETS	10X10'S
ET-174	Diltiazem Hydrochloride 30 mg	TABLETS	10X10'S
ET-175	Diltiazem Hydrochloride 60 mg	TABLETS	10X10'S
ET-176	Diluted Glyceryl Trinitrate EQ. to Glyceryl Trinitrate 0.6 mg	TABLETS	10X10'S



TABLETS



CODE	APPROVED - TABLETS	DOSAGE	PACK SIZE
ET-177	Divalproex Sodium Eq. to Valporic Acid 1000 mg	TABLETS	10X10'S
ET-178	Divalproex Sodium Eq. to Valporic Acid 750 mg	TABLETS	10X10'S
ET-179	Domperidone 10 mg	TABLETS	10X10'S
ET-180	Dothiepin Hydrochloride 25 mg	TABLETS	10X10'S
ET-181	Dothiepin Hydrochloride 50 mg	TABLETS	10X10'S
ET-182	Dothiepin Hydrochloride 75 mg	TABLETS	10X10'S
ET-183	Doxofylline (SR) 400 mg & Montelukast Sodium eq. to Montelukast 10 mg	TABLETS	10X10'S
ET-184	Doxofylline 400 mg	TABLETS	10X10'S
ET-185	Doxycycline Hydrochloride eq. to Doxycycline 100 mg	TABLETS	10X10'S
ET-186	Doxylamine Succinate 10 mg & Pyridoxine HCl 10 mg	TABLETS	10X10'S
ET-187	Doxylamine Succinate 20 mg, Pyridoxine HCl 20 mg & Folic Acid 5 mg	TABLETS	10X10'S
ET-188	Doxylamine Succinate 10 mg, Pyridoxine HCl 10 mg & Folic Acid 2.5 mg	TABLETS	10X10'S
ET-189	Doxylamine Succinate 10 mg, Pyridoxine HCl 10 mg & Folic Acid 5 mg	TABLETS	10X10'S
ET-190	Drotaverine hydrochloride 80 mg	TABLETS	10X10'S
ET-191	Duloxetine Hydrochloride eq. to Duloxetine 20 mg	TABLETS	10X10'S
ET-192	Duloxetine Hydrochloride eq. to Duloxetine 30 mg	TABLETS	10X10'S
ET-193	Duloxetine Hydrochloride eq. to Duloxetine 40 mg	TABLETS	10X10'S
ET-194	Ebastine 20 mg	TABLETS	10X10'S
ET-195	Enalapril Maleate 10 mg	TABLETS	10X10'S
ET-196	Enalapril Maleate 5 mg	TABLETS	10X10'S
ET-197	Escitalopram Oxalate eq. to Escitalopram 10 mg	TABLETS	10X10'S
ET-198	Escitalopram Oxalate eq. to Escitalopram 20 mg	TABLETS	10X10'S
ET-199	Escitalopram Oxalate eq. to Escitalopram 5 mg	TABLETS	10X10'S
ET-200	Esomeprazole Magnesium Trihydrate eq. to Esomeprazole 40 mg	TABLETS	10X10'S
ET-201	Etamsylate 250 mg	TABLETS	10X10'S



TABLETS



CODE	APPROVED - TABLETS	DOSAGE	PACK SIZE
ET-202	Etamsylate 250 mg & Tranexamic Acid 500 mg	TABLETS	10X10'S
ET-203	Etamsylate 500 mg	TABLETS	10X10'S
ET-204	Etodolac 200 mg	TABLETS	10X10'S
ET-205	Etodolac 200 mg	TABLETS	10X10'S
ET-206	Etodolac 300 mg	TABLETS	10X10'S
ET-207	Etodolac 300 mg & Thiocolchicoside 4 mg	TABLETS	10X10'S
ET-208	Etodolac 300 mg & Thiocolchicoside 8 mg	TABLETS	10X10'S
ET-209	Etodolac 400 mg	TABLETS	10X10'S
ET-210	Etodolac 400 mg & Thiocolchicoside 4 mg	TABLETS	10X10'S
ET-211	Etodolac 400 mg & Thiocolchicoside 8 mg	TABLETS	10X10'S
ET-212	Etodolac 600 mg	TABLETS	10X10'S
ET-213	Etoricoxib 120 mg	TABLETS	10X10'S
ET-214	Etoricoxib 90 mg	TABLETS	10X10'S
ET-215	Faropenem Sodium Eq. To Faropenem 200 mg	TABLETS	10X10'S
ET-216	Faropenem Sodium Eq. To Faropenem 350 mg	TABLETS	10X10'S
ET-217	Faropenem Sodium Eq. To Faropenem 400 mg	TABLETS	10X10'S
ET-218	Febuxostat 120 mg	TABLETS	10X10'S
ET-219	Febuxostat 40 mg	TABLETS	10X10'S
ET-220	Febuxostat 80 mg	TABLETS	10X10'S
ET-221	Ferrous Fumarate 200 mg and Folic Acid 0.4 mg	TABLETS	10X10'S
ET-222	Fexofenadine 120 mg	TABLETS	10X10'S
ET-223	Fexofenadine 180 mg	TABLETS	10X10'S
ET-224	Flavoxate 200 mg	TABLETS	10X10'S
ET-225	Fluconazole 150 mg (SINGLE ALU-ALU PACK) WITHOUT MONO CARTON BOX	TABLETS	20X1'S
ET-226	Fluconazole 200 mg (SINGLE ALU-ALU PACK) WITHOUT MONO CARTON BOX	TABLETS	20X1'S



TABLETS



CODE	APPROVED - TABLETS	DOSAGE	PACK SIZE
ET-227	Flunarizine Dihydrochloride eq. to Flunarizine 10 mg	TABLETS	10X10'S
ET-228	Flunarizine Dihydrochloride eq. to Flunarizine 5 mg	TABLETS	10X10'S
ET-229	Gabapentin (SR) 600 mg & Methylcobalamin 1500 mcg	TABLETS	10X10'S
ET-230	Gabapentin 300 mg & Methylcobalamin 500 mcg	TABLETS	10X10'S
ET-231	Gabapentin 400 mg & Nortriptyline 10 mg.	TABLETS	10X10'S
ET-232	Gemifloxacin Mesylate eq. to Gemifloxacin 320 mg	TABLETS	10X10'S
ET-233	Glibenclamide 5 mg	TABLETS	10X10'S
ET-235	Glibenclamide 5 mg & Metformin HCl 500 mg	TABLETS	10X10'S
ET-236	Gliclazide 30 mg & Metformin Hydrochloride 500 mg	TABLETS	10X10'S
ET-237	Gliclazide 60 mg & Metformin Hydrochloride 500 mg	TABLETS	10X10'S
ET-238	Gliclazide 80 & Metformin Hydrochloride (ER) 500 mg	TABLETS	10X10'S
ET-239	Gliclazide 80 mg	TABLETS	10X10'S
ET-240	Gliclazide 80 mg & Metformin Hydrochloride 500 mg	TABLETS	10X10'S
ET-241	Glimepiride 1 mg	TABLETS	10X10'S
ET-242	Glimepiride 1 mg, Metformin HCl 500 mg & Atorvastatin 10 mg Tablets	TABLETS	10X10'S
ET-243	Glimepiride 1 mg, Pioglitazone 15 mg & Metformin HCl (ER) 500 mg	TABLETS	10X10'S
ET-244	Glimepiride 1mg & Metformin HCl (ER)1000 mg	TABLETS	10X15'S
ET-245	Glimepiride 1mg & Metformin HCl (ER)500 mg	TABLETS	10X10'S
ET-246	Glimepiride 2 mg	TABLETS	10X10'S
ET-247	Glimepiride 2 mg & Metformin HCl (ER) 1000mg	TABLETS	10X15'S
ET-248	Glimepiride 2 mg & Metformin HCl (ER) 500 mg	TABLETS	10X10'S
ET-249	Glimepiride 2 mg, Metformin HCl 500 mg & Atorvastatin 10 mg Tablets	TABLETS	10X10'S
ET-250	Glimepiride 2 mg, Pioglitazone 15 mg & Metformin HCl (ER) 500 mg	TABLETS	10X10'S
ET-251	Glipizide 2.5 mg	TABLETS	10X10'S
ET-252	Glipizide 2.5 mg & Metformin HCl 500 mg	TABLETS	10X10'S



TABLETS



CODE	APPROVED - TABLETS	DOSAGE	PACK SIZE
ET-253	Glipizide 5 mg	TABLETS	10X10'S
ET-254	Glipizide 5 mg & Metformin HCl 500 mg	TABLETS	10X10'S
ET-255	Granisetron Hydrochloride eq. to Granisetron 1 mg	TABLETS	10X10'S
ET-256	Hydrochlorothiazide 12.5 mg & Nebivolol HCL eq. to Nebivolol 5 mg	TABLETS	10X10'S
ET-257	Hydroxyzine Hydrochloride 25 mg	TABLETS	10X10'S
ET-258	Isoxsuprine Hydrochloride 10 mg	TABLETS	10X10'S
ET-259	Isoxsuprine Hydrochloride 40 mg	TABLETS	10X10'S
ET-260	Itopride Hydrochloride 50 mg	TABLETS	10X10'S
ET-261	Ivabradine Hydrochloride Eq. To Ivabradine 5 mg	TABLETS	10X10'S
ET-262	Ivabradine Hydrochloride Eq. To Ivabradine 7.5 mg	TABLETS	10X10'S
ET-263	Ivermectin 12 mg	TABLETS	10X10'S
ET-264	Ivermectin 3 mg	TABLETS	10X10'S
ET-265	Ivermectin 6 mg	TABLETS	10X10'S
ET-266	Ketoconazole 200 mg	TABLETS	10X10'S
ET-267	Ketorolac Tromethamine 10 mg	TABLETS	10X10'S
ET-268	Labetalol Hydrochloride 100 mg	TABLETS	10X10'S
ET-269	Labetalol Hydrochloride 200 mg	TABLETS	10X10'S
ET-270	Labetalol Hydrochloride 400 mg	TABLETS	10X10'S
ET-271	Labetalol Hydrochloride 50 mg	TABLETS	10X10'S
ET-272	Lamotrigine 100 mg	TABLETS	10X10'S
ET-273	Lamotrigine 100 mg	TABLETS	10X10'S
ET-274	Lamotrigine 200 mg	TABLETS	10X10'S
ET-275	Lamotrigine 25 mg	TABLETS	10X10'S
ET-276	Lamotrigine 50 mg	TABLETS	10X10'S
ET-277	Lamotrigine 50 mg	TABLETS	10X10'S



TABLETS



CODE	APPROVED - TABLETS	DOSAGE	PACK SIZE
ET-278	Levetiracetam 1000 mg	TABLETS	10X10'S
ET-279	Levetiracetam 250 mg	TABLETS	10X10'S
ET-280	Levetiracetam 500 mg	TABLETS	10X10'S
ET-281	Levetiracetam 750 mg	TABLETS	10X10'S
ET-282	Levocetirizine HCl 10 mg	TABLETS	10X10'S
ET-283	Levocetirizine HCl 5 mg	TABLETS	10X10'S
ET-284	Levofloxacin Hemihydrate eq. to Levofloxacin 250 mg	TABLETS	10X10'S
ET-285	Levofloxacin Hemihydrate eq. to Levofloxacin 500 mg	TABLETS	10X10'S
ET-286	Levofloxacin Hemihydrate eq. to Levofloxacin 750 mg	TABLETS	10X10'S
ET-287	Levosulpiride 100 mg	TABLETS	10X10'S
ET-288	Levosulpiride 25 mg	TABLETS	10X10'S
ET-289	Levosulpiride 50 mg	TABLETS	10X10'S
ET-290	Linezolid 600 mg	TABLETS	10X10'S
ET-291	Lisinopril eq. to anhydrous Lisinopril 10 mg	TABLETS	10X10'S
ET-292	Lisinopril eq. to anhydrous Lisinopril 2.5 mg	TABLETS	10X10'S
ET-293	Lisinopril eq. to anhydrous Lisinopril 5 mg	TABLETS	10X10'S
ET-294	Lornoxicam 8 mg & Thiocolchicoside 8 mg	TABLETS	10X10'S
ET-295	Lornoxicam 4 mg & Paracetamol 325 mg	TABLETS	10X10'S
ET-296	Lornoxicam 4 mg & Thiocolchicoside 8 mg	TABLETS	10X10'S
ET-297	Lornoxicam 8 mg & Paracetamol 325 mg	TABLETS	10X10'S
ET-298	Losartan Potassium 25 mg	TABLETS	10X10'S
ET-299	Losartan Potassium 50 mg	TABLETS	10X10'S
ET-300	Losartan Potassium 50 mg & Amlodipine Besylate eq. to Amlodipine 5 mg	TABLETS	10X10'S
ET-301	Losartan Potassium 50 mg & Hydrochlorothiazide 12.5 mg	TABLETS	10X10'S
ET-302	Mebeverine Hydrochloride 135 mg & Chlordiazepoxide 5 mg	TABLETS	10X10'S



TABLETS



CODE	APPROVED - TABLETS	DOSAGE	PACK SIZE
ET-303	Mefenamic Acid 100 mg	TABLETS	10X10'S
ET-304	Mefenamic Acid 250 mg	TABLETS	10X10'S
ET-305	Mefenamic Acid 250 mg & Dicyclomine Hydrochloride 10 mg	TABLETS	10X10'S
ET-306	Mefenamic Acid 250 mg & Dicyclomine Hydrochloride 20 mg	TABLETS	10X10'S
ET-307	Mefenamic Acid 250 mg & Drotaverine 80 mg	TABLETS	10X10'S
ET-308	Mefenamic Acid 250 mg & Paracetamol 325 mg	TABLETS	10X10'S
ET-309	Mefenamic Acid 250 mg & Tranexamic Acid 500 mg	TABLETS	10X10'S
ET-310	Mefenamic Acid 500 mg	TABLETS	10X10'S
ET-311	Mefenamic Acid 500 mg & Dicyclomine Hydrochloride 20 mg	TABLETS	10X10'S
ET-312	Metaxalone 400 mg & Diclofenac Potassium 50 mg.	TABLETS	10X10'S
ET-313	Metformin HCl 500 mg & Alpha Lipoic Acid 250 mg	TABLETS	10X10'S
ET-314	Metformin Sustained 1000 mg	TABLETS	10X15'S
ET-315	Metformin Sustained 500 mg	TABLETS	10X10'S
ET-316	Metformin Sustained 850 mg	TABLETS	10X10'S
ET-317	Methylcobalamin 15000 mcg, Alpha Lipoic Acid 100 mg, Myo-Inositol 100 mg, Folic Acid 1.5 mg, Chromium Polynicotinate 200 mcg, Selenium Dioxide Monohydrate 55 mcg & Benfotiamine 150 mcg	TABLETS	10X10'S
ET-318	Methylprednisolone 12 mg.	TABLETS	10X10'S
ET-319	Methylprednisolone 16 mg.	TABLETS	10X10'S
ET-320	Methylprednisolone 2 mg	TABLETS	10X10'S
ET-321	Methylprednisolone 4 mg	TABLETS	10X10'S
ET-322	Methylprednisolone 8 mg.	TABLETS	10X10'S
ET-323	Metoprolol Succinate Eq. to Metoprolol Tartrate 25 mg	TABLETS	10X10'S
ET-324	Metoprolol Succinate Eq. to Metoprolol Tartrate 25 mg & Amlodipine 2.5 mg	TABLETS	10X10'S
ET-325	Metoprolol Succinate Eq. to Metoprolol Tartrate 25 mg & Amlodipine 5 mg	TABLETS	10X10'S

TABLETS



CODE	APPROVED - TABLETS	DOSAGE	PACK SIZE
ET-326	Metoprolol Succinate Eq. to Metoprolol Tartrate 25 mg & Hydrochlorothiazide 12.5 mg	TABLETS	10X10'S
ET-327	Metoprolol Succinate Eq. to Metoprolol Tartrate 25 mg & Olmesartan Medoxomil 20 mg	TABLETS	10X10'S
ET-328	Metoprolol Succinate Eq. to Metoprolol Tartrate 25 mg & Telmisartan 20 mg	TABLETS	10X10'S
ET-329	Metoprolol Succinate Eq. to Metoprolol Tartrate 50 mg & Amlodipine 5 mg	TABLETS	10X10'S
ET-330	Metoprolol Succinate Eq. to Metoprolol Tartrate 50 mg & Hydrochlorothiazide 12.5 mg	TABLETS	10X10'S
ET-331	Metoprolol Succinate Eq. to Metoprolol Tartrate 50 mg & Telmisartan 40 mg	TABLETS	10X10'S
ET-332	Metoprolol Succinate Eq. to Metoprolol Tartrate 100 mg	TABLETS	10X10'S
ET-333	Metoprolol Succinate Eq. to Metoprolol Tartrate 12.5 mg	TABLETS	10X10'S
ET-334	Metoprolol Succinate Eq. to Metoprolol Tartrate 50 mg	TABLETS	10X10'S
ET-335	Miglitol 100 mg	TABLETS	10X10'S
ET-336	Miglitol 25 mg	TABLETS	10X10'S
ET-337	Miglitol 25 mg & Metformin 500 mg	TABLETS	10X10'S
ET-338	Miglitol 50 mg	TABLETS	10X10'S
ET-339	Miglitol 50 mg & Metformin 500 mg	TABLETS	10X10'S
ET-341	Mirtazapine 15 mg	TABLETS	10X10'S
ET-342	Montelukast Sodium eq. to Montelukast 10 mg	TABLETS	10X10'S
ET-343	Montelukast Sodium eq. to Montelukast 10 mg & Desloratadine 5 mg	TABLETS	10X10'S
ET-344	Montelukast Sodium eq. to Montelukast 10 mg & Fexofendine 120 mg	TABLETS	10X10'S
ET-348	Montelukast Sodium eq. to Montelukast 10 mg & Levocetirizine HCl 5 mg	TABLETS	10X10'S
ET-350	Montelukast Sodium eq. to Montelukast 4 mg	TABLETS	10X10'S
ET-351	Montelukast Sodium eq. to Montelukast 4 mg & Levocetirizine HCl 2.5 mg	TABLETS	10X10'S
ET-352	Montelukast Sodium eq. to Montelukast 5 mg	TABLETS	10X10'S



TABLETS



CODE	APPROVED - TABLETS	DOSAGE	PACK SIZE
ET-353	Montelukast Sodium eq. to Montelukast 5 mg & Levocetirizine HCl 2.5 mg	TABLETS	10X10'S
ET-354	Moxifloxacin Hydrochloride eq. to Moxifloxacin 400 mg	TABLETS	10X10'S
ET-355	Naproxen (SR) 375 mg	TABLETS	10X10'S
ET-356	Naproxen (SR) 750 mg	TABLETS	10X10'S
ET-357	Naproxen 250 mg	TABLETS	10X10'S
ET-358	Naproxen 500 mg	TABLETS	10X10'S
ET-359	Naproxen sodium 500 mg & Domperidone 10 mg.	TABLETS	10X10'S
ET-360	Nebivolol Hydrochloride eq. to Nebivolol 2.5 mg	TABLETS	10X10'S
ET-361	Nebivolol Hydrochloride eq. to Nebivolol 5 mg	TABLETS	10X10'S
ET-362	Nimesulide 100 mg	TABLETS	10X10'S
ET-363	Nimesulide 100 mg & Paracetamol 325 mg	TABLETS	10X10'S
ET-364	Nimesulide 100 mg, Paracetamol 325 mg & Chlorzoxazone 250 mg	TABLETS	10X10'S
ET-365	Nimesulide 100 mg, Paracetamol 325 mg & Serratiopeptidase 15 mg	TABLETS	10X10'S
ET-366	Nitrofurantoin 100 mg	TABLETS	10X10'S
ET-367	Nitrofurantoin 100 mg	TABLETS	10X10'S
ET-368	Norfloxacin 400 mg	TABLETS	10X10'S
ET-369	Norfloxacin 400 mg & Tinidazole 600 mg	TABLETS	10X10'S
ET-370	Ofloxacin 200 mg	TABLETS	10X10'S
ET-371	Ofloxacin 200 mg & Ornidazole 500 mg	TABLETS	10X10'S
ET-372	Ofloxacin 400 mg	TABLETS	10X10'S
ET-373	Olanzapine 10 mg	TABLETS	10X10'S
ET-374	Olanzapine 10 mg & Fluoxetine Hydrochloride Eq.to Fluoxetine 20 mg	TABLETS	10X10'S
ET-375	Olanzapine 2.5 mg	TABLETS	10X10'S
ET-376	Olanzapine 5 mg	TABLETS	10X10'S
ET-377	Olanzapine 5 mg & Fluoxetine Hydrochloride Eq.to Fluoxetine 20 mg	TABLETS	10X10'S



TABLETS



CODE	APPROVED - TABLETS	DOSAGE	PACK SIZE
ET-378	Olanzapine 7.5 mg	TABLETS	10X10'S
ET-379	Olmesartan Medoxomil 10 mg	TABLETS	10X10'S
ET-380	Olmesartan Medoxomil 20 mg	TABLETS	10X10'S
ET-381	Olmesartan Medoxomil 20 mg & Hydrochlorothiazide 12.5 mg	TABLETS	10X10'S
ET-382	Olmesartan Medoxomil 40 mg	TABLETS	10X10'S
ET-383	Ondansetron Hydrochloride eq. to Ondansetron 4 mg	TABLETS	10X10'S
ET-384	Ondansetron Hydrochloride eq. to Ondansetron 8 mg	TABLETS	10X10'S
ET-385	Ornidazole 500 mg	TABLETS	10X10'S
ET-386	Pantoprazole Sodium eq. to Pantoprazole 20 mg	TABLETS	10X10'S
ET-387	Pantoprazole Sodium eq. to Pantoprazole 20 mg & Domperidone 10 mg	TABLETS	10X10'S
ET-388	Pantoprazole Sodium eq. to Pantoprazole 40 mg	TABLETS	10X10'S
ET-389	Pantoprazole Sodium eq. to Pantoprazole 40 mg & Domperidone 10 mg	TABLETS	10X10'S
ET-390	paracetamol 125 mg	TABLETS	10X10'S
ET-391	paracetamol 250 mg	TABLETS	10X10'S
ET-392	Paracetamol 325 mg, Dextromethorphan HBr 10 mg, Cetirizine HCL 5 mg & Caffeine 27.5 mg	TABLETS	10X10'S
ET-393	paracetamol 500 mg	TABLETS	10X10'S
ET-394	paracetamol 650 mg	TABLETS	10X10'S
ET-395	Paroxetine Hydrochloride Hemihydrate eq. to Paroxetine 10 mg	TABLETS	10X10'S
ET-396	Paroxetine Hydrochloride Hemihydrate eq. to Paroxetine 12.5 mg	TABLETS	10X10'S
ET-397	Paroxetine Hydrochloride Hemihydrate eq. to Paroxetine 20 mg	TABLETS	10X10'S
ET-398	Paroxetine Hydrochloride Hemihydrate eq. to Paroxetine 25 mg	TABLETS	10X10'S
ET-399	Paroxetine Hydrochloride Hemihydrate eq. to Paroxetine 30 mg	TABLETS	10X10'S
ET-400	Paroxetine Hydrochloride Hemihydrate eq. to Paroxetine 37.5 mg	TABLETS	10X10'S
ET-401	Pioglitazone Hydrochloride eq. to Pioglitazone 15 mg	TABLETS	10X10'S



TABLETS



CODE	APPROVED - TABLETS	DOSAGE	PACK SIZE
ET-402	Pioglitazone Hydrochloride eq. to Pioglitazone 15 mg & Metformin HCl 500 mg	TABLETS	10X10'S
ET-403	Pioglitazone Hydrochloride eq. to Pioglitazone 30 mg	TABLETS	10X10'S
ET-404	Pioglitazone Hydrochloride eq. to Pioglitazone 30 mg & Metformin HCl 500 mg	TABLETS	10X10'S
ET-405	Pregabalin (SR) 150 mg and Methylcobalamin 1500 mcg	TABLETS	10X10'S
ET-406	Pregabalin (SR) 300 mg and Methylcobalamin 1500 mcg	TABLETS	10X10'S
ET-407	Pregabalin (SR) 75 mg and Methylcobalamin 1500 mcg	TABLETS	10X10'S
ET-408	Pregabalin 75 mg & Nortriptyline 10 mg.	TABLETS	10X10'S
ET-409	Promethazine Hydrochloride 10 mg	TABLETS	10X10'S
ET-410	Promethazine Hydrochloride 25 mg	TABLETS	10X10'S
ET-411	Promethazine Hydrochloride 50 mg	TABLETS	10X10'S
ET-412	Quetiapine Fumarate Eq. To Quetiapine 100 mg	TABLETS	10X10'S
ET-413	Quetiapine Fumarate Eq. To Quetiapine 200 mg	TABLETS	10X10'S
ET-414	Rabeprazole 20 mg	TABLETS	10X10'S
ET-415	Rabeprazole Sodium 20 mg & Domperidone 10 mg	TABLETS	10X10'S
ET-416	Ramipril 10 mg	TABLETS	10X10'S
ET-417	Ramipril 2.5 mg	TABLETS	10X10'S
ET-418	Ramipril 2.5 mg & Hydrochlorothiazide 12.5 mg	TABLETS	10X10'S
ET-419	Ramipril 5 mg	TABLETS	10X10'S
ET-420	Ramipril 5 mg & Hydrochlorothiazide 12.5 mg	TABLETS	10X10'S
ET-421	Raniditine Hydrochloride Eq. to Raniditine 150 mg	TABLETS	10X10'S
ET-422	Raniditine Hydrochloride Eq. to Raniditine 300 mg	TABLETS	10X10'S
ET-423	Rebamipide 100 mg	TABLETS	10X10'S
ET-424	Repaglinide 0.5 mg	TABLETS	10X10'S
ET-425	Repaglinide 1 mg	TABLETS	10X10'S
ET-426	Repaglinide 1 mg & Metformin HCl 500 mg	TABLETS	10X10'S



TABLETS



CODE	APPROVED - TABLETS	DOSAGE	PACK SIZE
ET-427	Repaglinide 2 mg	TABLETS	10X10'S
ET-428	Repaglinide 2 mg & Metformin HCl 500 mg	TABLETS	10X10'S
ET-429	Rosuvastatin Calcium Eq. To. Rosuvastatin 10 mg	TABLETS	10X10'S
ET-430	Rosuvastatin Calcium Eq. To. Rosuvastatin 10 mg & Ezetimibe 10 mg	TABLETS	10X10'S
ET-431	Rosuvastatin Calcium Eq. To. Rosuvastatin 10 mg & fenofibrate 145 mg	TABLETS	10X10'S
ET-432	Rosuvastatin Calcium Eq. To. Rosuvastatin 10 mg & fenofibrate 160 mg	TABLETS	10X10'S
ET-433	Rosuvastatin Calcium Eq. To. Rosuvastatin 10 mg & fenofibrate 160 mg	TABLETS	10X10'S
ET-434	Rosuvastatin Calcium Eq. To. Rosuvastatin 10 mg & fenofibrate 67.5 mg	TABLETS	10X10'S
ET-435	Rosuvastatin Calcium Eq. To. Rosuvastatin 20 mg	TABLETS	10X10'S
ET-436	Rosuvastatin Calcium Eq. To. Rosuvastatin 20 mg & Ezetimibe 10 mg	TABLETS	10X10'S
ET-437	Rosuvastatin Calcium Eq. To. Rosuvastatin 40 mg	TABLETS	10X10'S
ET-438	Rosuvastatin Calcium Eq. To. Rosuvastatin 40 mg & Ezetimibe 10 mg	TABLETS	10X10'S
ET-439	Rosuvastatin Calcium Eq. To. Rosuvastatin 5 mg	TABLETS	10X10'S
ET-440	Rosuvastatin Calcium Eq. To. Rosuvastatin 5 mg & fenofibrate 145 mg	TABLETS	10X10'S
ET-441	Rosuvastatin Calcium Eq. To. Rosuvastatin 5 mg & fenofibrate 160 mg	TABLETS	10X10'S
ET-442	Rosuvastatin Calcium Eq. To. Rosuvastatin 5 mg & fenofibrate 67 mg	TABLETS	10X10'S
ET-443	Rosuvastatin Calcium Eq. To. Rosuvastatin 5 mg & fenofibrate 67.5 mg	TABLETS	10X10'S
ET-444	Roxithromycin 150 mg	TABLETS	10X10'S
ET-445	Roxithromycin 50 mg	TABLETS	10X10'S
ET-446	S-Amlodipine 2.5 mg & Nebivolol Hydrochloride eq. to Nebivolol 5 mg	TABLETS	10X10'S
ET-447	S-Amlodipine Besylate eq. to S-Amlodipine 2.5 mg	TABLETS	10X10'S
ET-448	S-Amlodipine Besylate eq. to S-Amlodipine 2.5 mg & Atenolol 50 mg	TABLETS	10X10'S
ET-449	S-Amlodipine Besylate eq. to S-Amlodipine 5 mg	TABLETS	10X10'S
ET-450	S-Amlodipine Besylate eq. to S-Amlodipine 5 mg & Atenolol 50 mg	TABLETS	10X10'S
ET-451	Serratiopeptidase 10 mg	TABLETS	10X10'S



TABLETS



CODE	APPROVED - TABLETS	DOSAGE	PACK SIZE
ET-452	Serratiopeptidase 5 mg	TABLETS	10X10'S
ET-453	Sertraline Hydrochloride eq. to Sertraline 100 mg	TABLETS	10X10'S
ET-454	Sertraline Hydrochloride eq. to Sertraline 50 mg	TABLETS	10X10'S
ET-455	Sildenafil Citrate eq. to Sildenafil 100 mg (ALU-ALU 6'S PACK) WITH MONO CARTON PER STRIP	TABLETS	1X6'S
ET-456	Sildenafil Citrate eq. to Sildenafil 50 mg (ALU-ALU 6'S PACK) WITH MONO CARTON PER STRIP	TABLETS	1X6'S
ET-457	Simvastatin 10 mg	TABLETS	10X10'S
ET-458	Simvastatin 10 mg & Ezetimibe 10 mg	TABLETS	10X10'S
ET-459	Simvastatin 20 mg & Ezetimibe 10 mg	TABLETS	10X10'S
ET-460	Simvastatin 30 mg & Ezetimibe 10 mg	TABLETS	10X10'S
ET-461	Sitagliptin Phosphate eq. to Sitagliptin 50 mg	TABLETS	10X10'S
ET-462	Sitagliptin Phosphate eq. to Sitagliptin 50 mg & Metformin HCL 1000 mg	TABLETS	10X15'S
ET-463	Sitagliptin Phosphate eq. to Sitagliptin 50 mg & Metformin HCL 500 mg	TABLETS	10X10'S
ET-464	Sitagliptin Phosphate eq. to Sitagliptin 50 mg & Metformin HCL 850 mg	TABLETS	10X10'S
ET-465	Sodium Picosulphate 10 mg	TABLETS	10X10'S
ET-466	Sodium Valproate 133mg & Valproic Acid 58mg (both together correspond to Sodium Valproate 200mg)	TABLETS	10X10'S
ET-467	Sodium Valproate 200mg & Valproic Acid 87mg (both together correspond to Sodium Valproate 300mg)	TABLETS	10X10'S
ET-468	Sodium Valproate 333mg & Valproic Acid 145mg (both together correspond to Sodium Valproate 500mg)	TABLETS	10X10'S
ET-469	Sumatriptan Succinate Eq. to Sumatriptan 85 mg & Naproxen 500 mg	TABLETS	10X10'S
ET-470	Tadalafil 10 mg (ALU-ALU 6'S PACK) WITH MONO CARTON PER STRIP	TABLETS	1X6'S
ET-471	Tadalafil 20 mg (ALU-ALU 6'S PACK) WITH MONO CARTON PER STRIP	TABLETS	1X6'S



TABLETS



CODE	APPROVED - TABLETS	DOSAGE	PACK SIZE
ET-472	Tamsulosin Hydrochloride (Modified Release) 0.4 mg and Dutasteride 0.5 mg	TABLETS	10X10'S
ET-473	Tapentadol Hydrochloride Eq. To Tapentadol 100 mg	TABLETS	10X10'S
ET-474	Tapentadol Hydrochloride Eq. To Tapentadol 150 mg	TABLETS	10X10'S
ET-475	Tapentadol Hydrochloride Eq. To Tapentadol 200 mg	TABLETS	10X10'S
ET-476	Tapentadol Hydrochloride Eq. To Tapentadol 50 mg	TABLETS	10X10'S
ET-477	Tapentadol Hydrochloride Eq. To Tapentadol 75 mg	TABLETS	10X10'S
ET-478	Telmisartan 20 mg	TABLETS	10X10'S
ET-479	Telmisartan 40 & Amlodipine Besylate Eq. to Amlodipine 10 mg	TABLETS	10X10'S
ET-480	Telmisartan 40 & Amlodipine Besylate Eq. to Amlodipine 5 mg	TABLETS	10X10'S
ET-481	Telmisartan 40 mg	TABLETS	10X10'S
ET-482	Telmisartan 40 mg & Hydrochlorothiazide 12.5 mg	TABLETS	10X10'S
ET-483	Telmisartan 80 & Amlodipine Besylate Eq. to Amlodipine 10 mg	TABLETS	10X10'S
ET-484	Telmisartan 80 mg	TABLETS	10X10'S
ET-485	Teneligliptin Hydrobromide hydrate Eq. To Teneligliptin 20 mg	TABLETS	10X10'S
ET-486	Teneligliptin Hydrobromide hydrate Eq. To Teneligliptin 20 mg & Metformin HCl 1000 mg	TABLETS	10X10'S
ET-487	Teneligliptin Hydrobromide hydrate Eq. To Teneligliptin 20 mg & Metformin HCl 500 mg	TABLETS	10X10'S
ET-488	Terbinafine Hydrochloride eq. to Terbinafine 250 mg	TABLETS	10X10'S
ET-489	Thiocolchicoside 4 mg	TABLETS	10X10'S
ET-490	Thiocolchicoside 4 mg & Etoricoxib 60 mg	TABLETS	10X10'S
ET-491	Thiocolchicoside 4 mg & Ketoprofen 50 mg	TABLETS	10X10'S
ET-492	Thiocolchicoside 8 mg	TABLETS	10X10'S
ET-493	Thiocolchicoside 8 mg & Etoricoxib 60 mg	TABLETS	10X10'S
ET-494	Thiocolchicoside 8 mg & Ketoprofen 100 mg	TABLETS	10X10'S



TABLETS



CODE	APPROVED - TABLETS	DOSAGE	PACK SIZE
ET-495	Tolperisone Hcl 150 mg & Diclofenac Sodium 50 mg	TABLETS	10X10'S
ET-496	Tolperisone Hcl 150 mg & Paracetamol 325 mg	TABLETS	10X10'S
ET-497	Tolperisone HCl 450 mg & Diclofenac Sodium 100mg	TABLETS	10X10'S
ET-498	Tolperisone Hydrochloride 150 mg	TABLETS	10X10'S
ET-499	Torsemide 10 mg	TABLETS	10X10'S
ET-500	Torsemide 10 mg & Amiloride Hydrochloride Eq. to Anhydrous Amiloride Hydrochloride 5 mg	TABLETS	10X10'S
ET-501	Torsemide 20 mg	TABLETS	10X10'S
ET-502	Torsemide 5 mg	TABLETS	10X10'S
ET-504	Tranexamic Acid 500 mg	TABLETS	10X10'S
ET-505	Trimetazidine Hydrochloride 35 mg	TABLETS	10X10'S
ET-506	Trypsin 48 mg, Bromelain 90 mg & Rudoside Trihydrate 100 mg.	TABLETS	10X10'S
ET-507	Trypsin 48 mg, Bromelain 90 mg, Rudoside Trihydrate 100 mg & Diclofenac Sodium 50 mg.	TABLETS	10X10'S
ET-508	Ursodeoxycholic Acid 300 mg	TABLETS	10X10'S
ET-509	Valsartan 160 mg & Hydrochlorothiazide 12.5 mg	TABLETS	10X10'S
ET-510	Valsartan 40 mg	TABLETS	10X10'S
ET-511	Valsartan 160 mg	TABLETS	10X10'S
ET-512	Valsartan 320 mg	TABLETS	10X10'S
ET-513	Valsartan 80 mg	TABLETS	10X10'S
ET-514	Valsartan 80 mg & Hydrochlorothiazide 12.5 mg	TABLETS	10X10'S
ET-515	Vildagliptin 100 mg	TABLETS	10X10'S
ET-516	Vildagliptin 50 mg	TABLETS	10X10'S
ET-517	Vildagliptin 50 mg & Metformin 1000 mg	TABLETS	10X10'S
ET-518	Vildagliptin 50 mg & Metformin 500 mg	TABLETS	10X10'S



TABLETS



CODE	APPROVED - TABLETS	DOSAGE	PACK SIZE
ET-519	Vildagliptin 50 mg & Metformin 850 mg	TABLETS	10X10'S
ET-520	Vitamin C 500 mg	TABLETS	10X10'S
ET-521	Voglibose (Mouth Dissolving) 0.2 mg	TABLETS	10X10'S
ET-522	Voglibose (Mouth Dissolving) 0.3 mg	TABLETS	10X10'S
ET-523	Voglibose 0.2 mg & Metformin HCl 500 mg	TABLETS	10X10'S
ET-524	Voglibose 0.3 mg & Metformin HCl 500 mg	TABLETS	10X10'S
ET-525	Voriconazole IP 200 mg	TABLETS	1X4'S
ET-526	Voriconazole IP 50 mg	TABLETS	1X6'S





WHO-GMP
Certified



MAXWELL

3rd PARTY

APPROVED

PRODUCT LIST

2023

▶ EXPORT PRODUCTS	203
▶ INJECTABLES	204 - 210
▶ ORAL LIQUIDS	211 - 216
▶ EXTERNAL APPLICATION	217 - 221
▶ COSMETICS	222 - 225
▶ TABLETS	226 - 236
▶ CAPSULES	237 - 238
▶ DRY SYRUP (NON-BETA LACTUM)	239



EXPORT PRODUCTS



CODE	APPROVED - EXPORT PRODUCTS	DOSAGE	PACK SIZE
MEX-1	N N Diethyl Benzamide + Vit E + Almond Oil + Alovera Extract (Mosquito Repellent Cream / Lotion)	Cream	60g / 90ml
MEX-2	Artesunate 60 MG	Injection	AMP/VIAL
MEX-3	Artesunate 120 MG	Injection	AMP/VIAL
MEX-4	Omeprazole 40 MG	Injection	AMP/VIAL
MEX-5	Pantoprazole 40 MG	Injection	AMP/VIAL
MEX-6	Ceftriaxone 1G	Injection	AMP/VIAL
MEX-7	Artemether Lumefantrine 80	Injection	AMP/VIAL
MEX-8	Artemether Lumefantrine 40	Injection	AMP/VIAL



INJECTABLES



CODE	APPROVED - INJECTABLES	DOSAGE	PACK SIZE
MWI-1	Aciclovir I.P 500 mg / Vial	Injection	AMP/VIAL
MWI-2	Amikacin I.P 100 mg / 2 ml	Injection	AMP/VIAL
MWI-3	Amikacin I.P 250 mg / 2 ml	Injection	AMP/VIAL
MWI-4	Amikacin I.P 500 mg / 2 ml	Injection	AMP/VIAL
MWI-5	Amoxycillin I.P 1000 mg & Potassium Clavulanate I.P 200 mg / Vial	Injection	AMP/VIAL
MWI-6	Anidulafungin BP 100 mg / Vial	Injection	AMP/VIAL
MWI-7	Artesunate I.P 120 mg / Vial	Injection	AMP/VIAL
MWI-8	Artesunate I.P 60 mg / Vial	Injection	AMP/VIAL
MWI-9	Ascorbic acid IP 500 mg / ml	Injection	AMP/VIAL
MWI-10	Atropine sulphate I.P 1 mg / ml	Injection	AMP/VIAL
MWI-11	Atropine sulphate I.P 500 mcg / ml	Injection	AMP/VIAL
MWI-12	Atropine sulphate I.P 600 mcg / ml	Injection	AMP/VIAL
MWI-13	Aztreonam USP 1000 mg / Vial	Injection	AMP/VIAL
MWI-14	Betamethasone I.P 4 mg / ml	Injection	AMP/VIAL
MWI-15	Calcium Chloride I.P 1 g / 10 ml	Injection	AMP/VIAL
MWI-16	Calcium Chloride I.P 100 mg / ml	Injection	AMP/VIAL
MWI-17	Caspofungin Acetate IP 50 mg / Vial	Injection	AMP/VIAL
MWI-18	Caspofungin Acetate IP 70 mg / Vial	Injection	AMP/VIAL
MWI-19	Cefazolin Sodium I.P 1000 mg / Vial	Injection	AMP/VIAL
MWI-20	Cefepime HCL I.P 1000 mg / Vial	Injection	AMP/VIAL
MWI-21	Cefepime HCL I.P 2.0 g / Vial	Injection	AMP/VIAL
MWI-22	Cefepime HCL I.P 250 mg / Vial	Injection	AMP/VIAL
MWI-23	Cefepime HCL I.P 500 mg / Vial	Injection	AMP/VIAL
MWI-24	Cefoperazone I.P 1000 mg & Sulbactam USP 1000 mg / Vial	Injection	AMP/VIAL

INJECTABLES



CODE	APPROVED - INJECTABLES	DOSAGE	PACK SIZE
MWI-25	Cefoperazone I.P 1000 mg & Sulbactam USP 500 mg / Vial	Injection	AMP/VIAL
MWI-26	Cefoperazone I.P 250 mg & sulbactam USP 250 mg / Vial	Injection	AMP/VIAL
MWI-27	Cefoperazone I.P 500 mg & Sulbactam USP 500 mg / Vial	Injection	AMP/VIAL
MWI-28	Cefotaxime I.P 1000 mg & Sulbactam I.P 500 mg / Vial	Injection	AMP/VIAL
MWI-29	Cefotaxime I.P 1000 mg / Vial	Injection	AMP/VIAL
MWI-30	Cefotaxime I.P 2.0 g / Vial	Injection	AMP/VIAL
MWI-31	Cefotaxime I.P 250 mg / Vial	Injection	AMP/VIAL
MWI-32	Cefotaxime I.P 500 mg & Sulbactam I.P 250 mg / Vial	Injection	AMP/VIAL
MWI-33	Cefotaxime I.P 500 mg / Vial	Injection	AMP/VIAL
MWI-34	Ceftazidime I.P 1.0 g / Vial	Injection	AMP/VIAL
MWI-35	Ceftazidime I.P 250 mg / Vial	Injection	AMP/VIAL
MWI-36	Ceftazidime I.P 500 mg & Tazobactam 62.5 mg / Vial	Injection	AMP/VIAL
MWI-37	Ceftazidime I.P 500 mg / Vial	Injection	AMP/VIAL
MWI-38	Ceftriaxone 1000 mg Water for injection 10 ml	Injection	AMP/VIAL
MWI-39	Ceftriaxone I.P 1.0 g / Vial	Injection	AMP/VIAL
MWI-40	Ceftriaxone I.P 1000 mg & Sulbactam USP 500 mg / Vial	Injection	AMP/VIAL
MWI-41	Ceftriaxone I.P 1000 mg & Tazobactam 125 mg / Vial	Injection	AMP/VIAL
MWI-42	Ceftriaxone I.P 2 g / Vial	Injection	AMP/VIAL
MWI-43	Ceftriaxone I.P 250 mg & Sulbactam USP 125 mg / Vial	Injection	AMP/VIAL
MWI-44	Ceftriaxone I.P 250 mg & Tazobactam 31.25 mg / Vial	Injection	AMP/VIAL
MWI-45	Ceftriaxone I.P 250 mg / Vial	Injection	AMP/VIAL
MWI-46	Ceftriaxone I.P 500 mg & Sulbactam USP 250 mg / Vial	Injection	AMP/VIAL
MWI-47	Ceftriaxone I.P 500 mg & Tazobactam 62.5 mg / Vial	Injection	AMP/VIAL
MWI-48	Ceftriaxone I.P 500 mg / Vial	Injection	AMP/VIAL

INJECTABLES



CODE	APPROVED - INJECTABLES	DOSAGE	PACK SIZE
MWI-49	Cefuroxime I.P 1.5 g / Vial	Injection	AMP/VIAL
MWI-50	Cefuroxime I.P 1500 mg & Sulbactam USP 750 mg / Vial	Injection	AMP/VIAL
MWI-51	Cefuroxime I.P 750 mg & Sulbactam USP 375 mg / Vial	Injection	AMP/VIAL
MWI-52	Cefuroxime I.P 750 mg / Vial	Injection	AMP/VIAL
MWI-53	Chloramphenicol sodium succinate I.P 1000 mg / Vial	Injection	AMP/VIAL
MWI-54	Cholecalciferol (Vitamin D3) IP 600000 IU / ml	Injection	AMP/VIAL
MWI-55	Citicoline I.P 250 mg / ml	Injection	AMP/VIAL
MWI-56	Clindamycin I.P 150 mg / ml	Injection	AMP/VIAL
MWI-57	Colistimethate Sodium I.P 1 Millian IU / Vial	Injection	AMP/VIAL
MWI-58	Cyanocobalamin I.P 500 mcg / ml	Injection	AMP/VIAL
MWI-59	Dexamethasone Phosphate I.P 4.0 mg / ml	Injection	AMP/VIAL
MWI-60	Diclofenac (Not for Vet. Use) I.P 25 mg / ml	Injection	AMP/VIAL
MWI-61	Diclofenac (Not for Vet. Use) I.P 75 mg / ml	Injection	AMP/VIAL
MWI-62	Dicyclomin HCL I.P 20 mg & Diclofenac Sodium I.P 50 mg / ml	Injection	AMP/VIAL
MWI-63	Dicyclomine HCL I.P 10 mg / ml	Injection	AMP/VIAL
MWI-64	Doxycycline USP 100 mg / Vial	Injection	AMP/VIAL
MWI-65	Drotaverine HCL I.P 40 mg / 2 ml	Injection	AMP/VIAL
MWI-66	Dubutamine I.P 12.5mg / ml	Injection	AMP/VIAL
MWI-67	Each Combipack contains: (A) Each vial contains Artesunate eq. to anhydrous artesunate 120 mg (B) Each 2 ml ampoule contains Sodium bicarbonate 5% w/v C) Each 10 ml ampoule contains Sodium Chloride 0.9% w/v	Injection	AMP/VIAL
MWI-68	Each Combipack contains: (A) Each vial contains Artesunate eq. to anhydrous artesunate 60 mg (B) Each 1 ml ampoule contains Sodium bicarbonate 5% w/v C) Each 10 ml ampoule contains Sodium Chloride 0.9% w/v	Injection	AMP/VIAL

INJECTABLES



CODE	APPROVED - INJECTABLES	DOSAGE	PACK SIZE
MWI-69	Each Combipack contains: (A) Each vial contains Omeprazole sodium eq. to Omeprazole B.P 40 mg (B) One ampoule of sterile water for injection 10 ml C) sterile syringe with needle 10 ml	Injection	AMP/VIAL
MWI-70	Enoxaparin IP 40 mg / 0.4 ml	Injection	AMP/VIAL
MWI-71	Enoxaparin IP 60 mg / 0.6 ml	Injection	AMP/VIAL
MWI-72	Enoxaparin IP 80 mg / 0.8 ml	Injection	AMP/VIAL
MWI-73	Enrofloxacin I.P (for Vet. Use only) 100mg/ml	Injection	AMP/VIAL
MWI-74	Enrofloxacin I.P (for Vet. Use only) 50 mg / ml	Injection	AMP/VIAL
MWI-75	Esomeprazole 40 mg / Vial	Injection	AMP/VIAL
MWI-76	Etamsylate I.P 250 mg / 2 ml	Injection	AMP/VIAL
MWI-77	Ferric Carboxymaltose eq.to Elemental Iron 50 mg	Injection	AMP/VIAL
MWI-78	Frusemide I.P 10 mg / ml	Injection	AMP/VIAL
MWI-79	Gentamicin I.P 10 mg / ml	Injection	AMP/VIAL
MWI-80	Gentamicin I.P 40 mg / ml	Injection	AMP/VIAL
MWI-81	Glutathione BP 600 mg / Vial	Injection	AMP/VIAL
MWI-82	Heparin I.P 5000 IU / ml	Injection	AMP/VIAL
MWI-83	Hydrocortisone Acetate I.P 25 mg / ml	Injection	AMP/VIAL
MWI-84	Imipenem & Cilastatin I.P 250 mg / Vial	Injection	AMP/VIAL
MWI-85	Imipenem & Cilastatin I.P 500 mg / Vial	Injection	AMP/VIAL
MWI-86	Iron Sucrose I.P 20 mg / ml	Injection	AMP/VIAL
MWI-87	Ivermectin I.P 10 mg / ml	Injection	AMP/VIAL
MWI-88	Ketolac Tromethamine I.P 15 mg / ml	Injection	AMP/VIAL
MWI-89	Ketolac Tromethamine I.P 30 mg / ml	Injection	AMP/VIAL
MWI-90	Labetalol HCL I.P 5 mg / ml	Injection	AMP/VIAL
MWI-91	Lignocaine Hydrochloride I.P 24.64 mg + Adrenaline 0.0125 mg / ml	Injection	AMP/VIAL

INJECTABLES



CODE	APPROVED - INJECTABLES	DOSAGE	PACK SIZE
MWI-92	Meloxicam B.P 5 mg / ml	Injection	AMP/VIAL
MWI-93	Meropenem I.P 1000 mg / Vial	Injection	AMP/VIAL
MWI-94	Meropenem I.P 125 mg / Vial	Injection	AMP/VIAL
MWI-95	Meropenem I.P 500 mg / Vial	Injection	AMP/VIAL
MWI-96	Meropenem IP 1000 mg & Sulbactam USP 500 mg / Vial	Injection	AMP/VIAL
MWI-97	Methyl Prednisolone I.P 40 mg / Vial	Injection	AMP/VIAL
MWI-98	Methyl Prednisolone USP 1000 mg / Vial	Injection	AMP/VIAL
MWI-99	Methyl Prednisolone USP 125 mg / Vial	Injection	AMP/VIAL
MWI-100	Methyl Prednisolone USP 500 mg / Vial	Injection	AMP/VIAL
MWI-101	Methylcobalamin 1000 mcg + Pyridoxine 100 mg + Niacinamide 100 mg + D-panthenol 50 mg / 2 ml	Injection	AMP/VIAL
MWI-102	Methylcobalamin I.P 1000 mcg / ml	Injection	AMP/VIAL
MWI-103	Methylcobalamin I.P 1000 mcg + Pyridoxine I.P 100 mg + Niacinamide 100 mg / 2 ml	Injection	AMP/VIAL
MWI-104	Methylcobalamin I.P 1500 mcg / ml	Injection	AMP/VIAL
MWI-105	Methylcobalamin I.P 1500 mcg + Folic acid I.P 0.70 mg + Niacinamide 12 mg / ml	Injection	AMP/VIAL
MWI-106	Methylcobalamin I.P 1500 mcg + Pyridoxine I.P 100 mg + Niacinamide 100 mg / 2 ml	Injection	AMP/VIAL
MWI-107	Methylcobalamin I.P 500 mcg / ml	Injection	AMP/VIAL
MWI-108	Methylcobalamin I.P 750 mcg / ml	Injection	AMP/VIAL
MWI-109	Methylcobalamin IP 1500 mcg + Niacinamide IP 100 mg + B6 100 mg + D-Panthenol IP 50 mg / 2 ml	Injection	AMP/VIAL
MWI-110	Methylcobalamine IP 2500 mcg / ml	Injection	AMP/VIAL
MWI-111	Methylprednisolone USP 40 mg / Vial	Injection	AMP/VIAL
MWI-112	Minocycline USP 100 mg / Vial	Injection	AMP/VIAL



INJECTABLES



CODE	APPROVED - INJECTABLES	DOSAGE	PACK SIZE
MWI-113	Nandrolone Decanoate I.P 25 mg / ml	Injection	AMP/VIAL
MWI-114	Nandrolone Decanoate I.P 50 mg / ml	Injection	AMP/VIAL
MWI-115	Nandrolone Phenylpropionate I.P 25 mg / ml	Injection	AMP/VIAL
MWI-116	Nandrolone Phenylpropionate I.P 50 mg / ml	Injection	AMP/VIAL
MWI-117	Ondasetron I.P 2 mg / ml	Injection	AMP/VIAL
MWI-118	Oxytetracycline HCL I.P 125 mg / ml	Injection	AMP/VIAL
MWI-119	Oxytetracycline HCL I.P 50 mg / ml	Injection	AMP/VIAL
MWI-120	Pantoprazole 40 mg / Vial	Injection	AMP/VIAL
MWI-121	Paracetamol B.P 5 mg + Meoxicam I.P 150 mg + Benzyl Alcohol I.P 1.0% + Lignocaine I.P 1.0% / ml	Injection	AMP/VIAL
MWI-122	Pheniramine Maleate I.P 22.75 mg / ml	Injection	AMP/VIAL
MWI-123	Piperacillin USP 1000 mg & Tazobactam 125 mg / Vial	Injection	AMP/VIAL
MWI-124	Piperacillin USP 2000 mg & Tazobactam 250 mg / Vial	Injection	AMP/VIAL
MWI-125	Piperacillin USP 4.0 gm & Tazobactam 500 mg / Vial	Injection	AMP/VIAL
MWI-126	Piroxicam I.P 20 mg / ml	Injection	AMP/VIAL
MWI-127	Promethazine HCL I.P 25 mg / ml	Injection	AMP/VIAL
MWI-128	Promethazine HCL I.P 50 mg / 2 ml	Injection	AMP/VIAL
MWI-129	Rabeprazole Sodium IP 20 mg / Vial	Injection	AMP/VIAL
MWI-130	Sodium Bicarbonate 5% w/v / ml	Injection	AMP/VIAL
MWI-131	Teicoplanin IP 400 mg / Vial	Injection	AMP/VIAL
MWI-132	Tobramycin Sulphate I.P 10 mg / ml	Injection	AMP/VIAL
MWI-133	Tobramycin Sulphate I.P 40 mg / ml	Injection	AMP/VIAL
MWI-134	Tranexamic acid I.P 500 mg / 5 ml	Injection	AMP/VIAL
MWI-135	Triamcinolone acetonide I.P 40 mg / Vial	Injection	AMP/VIAL
MWI-136	Ulinastatin JP 1,00,000 IU / Vial	Injection	AMP/VIAL

INJECTABLES



CODE	APPROVED - INJECTABLES	DOSAGE	PACK SIZE
MWI-137	Valporic acid I.P 20 mg / ml	Injection	AMP/VIAL
MWI-138	Voriconazole IP 200 mg / Vial	Injection	AMP/VIAL
MWI-139	α - β arteether I.P 150 mg / 2 ml	Injection	AMP/VIAL



ORAL LIQUIDS



CODE	APPROVED - ORAL LIQUIDS	DOSAGE	PACK SIZE
MOL-1	Acebrophylline 10 mg / 5 ml	Syrup / Susp.	30-200ml
MOL-2	Aceclofenac IP 50 mg + Paracetamol IP 125 mg / 5 ml	Syrup / Susp.	60 ML
MOL-3	Albendazole IP 200 mg / 5 ml	Syrup / Susp.	10 ML
MOL-4	Aluminium (OH) 250mg +Magnesium (OH) 250mg +Simethicone Emulsion 50mg +Oxetacaine 10mg/5ml	Syrup / Susp.	170 ML
MOL-5	Ambroxal HCL I.P 30 mg + Guiphenesin I.P 100 mg + Terbutaline I.P 2.5 mg / 10 ml	Syrup / Susp.	100 ML
MOL-6	Ambroxol HCL I.P 30 mg + Levosalbutamol I.P 1 mg + Guiphenesin I.P 50 mg / 5 ml	Syrup / Susp.	100 ML
MOL-7	Ambroxol HCL I.P 30mg + Terbutaline I.P 2.5 mg + Guiphenesin I.P 100 mg + Menthol I.P 2.5 mg / 5 ml	Syrup / Susp.	100ml
MOL-8	Ambroxol HCL IP 15 mg + Terbutaline IP 1.25 mg + Guiphenesin IP 50mg + Menthol IP 2.5 mg / 5 ml	Syrup / Susp.	100 ML
MOL-9	Azithromycin I.P 200 mg / 5 ml	Syrup / Susp.	30ml
MOL-10	Cetirizine HCL IP 5 mg + Dextromethorphan HBr IP 10 mg + Phenylephrine HCL IP 2.5 mg / 5 ml	Syrup / Susp.	30-200ml
MOL-11	Cetirizine I.P 10 mg + Amroxal HCL 30 mg / 5 ml	Syrup / Susp.	30-200ml
MOL-12	Chlorpheniramine Maleate 2mg + Dextromethorphan HBr I.P 10mg + Phenylephrine HCL I.P 5mg / 5 ml	Syrup / Susp.	100 ML
MOL-13	Cholecalciferol IP 800 IU / 5 ml	Syrup / Susp.	30 ML
MOL-14	Citicholine IP 750 mg / 5 ml	Syrup / Susp.	30-200ml
MOL-15	Citicoline IP 500 mg + Piracetam IP 400 mg / 5 ml	Syrup / Susp.	30-200ml
MOL-16	Cyproheptadine HCL I.P 2 mg / 5 ml	Syrup / Susp.	200ml
MOL-17	Cyproheptadine HCL I.P 2 mg + Tricholine Citrate (65%) 275 mg / 15 ml	Syrup / Susp.	200 ML
MOL-18	Cyproheptadine HCL IP 2 mg + Tricholine Citrate 275 mg / 5 ml	Syrup / Susp.	200ml
MOL-19	Deflazacort 6 mg / 5 ml	Syrup / Susp.	30 ML
MOL-20	Dextromethorphan HBr IP 10 mg + Chlorpheniramine maleate 4.0 mg / 5 ml	Syrup / Susp.	100 ML



ORAL LIQUIDS



CODE	APPROVED - ORAL LIQUIDS	DOSAGE	PACK SIZE
MOL-21	Dicyclomine 2.5mg + Aluminium OH 200mg + Light Magnesium Oxide 100mg + Simethicone 20mg / 5ml	Syrup / Susp.	170 ml
MOL-22	Dicyclomine HCL IP 10mg + Simethicone IP 40 mg / ml	Syrup / Susp.	30 ML
MOL-23	Diphenhydramine 12.5mg+Terpine Hydrate 7.5mg+Amonium Chloride 125mg +Sodium Citrate 55mg/5ml	Syrup / Susp.	30-200ml
MOL-24	Disodium Hydrogen Citrate BP 1.53 g / 5 ml	Syrup / Susp.	100 ML
MOL-25	Domeperidone IP 1 mg / 5 ml	Syrup / Susp.	30 ML
MOL-26	Domeperidone IP 10 mg / 5 ml	Syrup / Susp.	30 ML
MOL-27	Doxopfylline IP 20 mg / 5 ml	Syrup / Susp.	30-200ml
MOL-28	Dried Aluminium (OH) 600mg + Magnesium (OH) 300mg + Simethicone + Oxetacaine 10mg / 5 ml	Syrup / Susp.	30-200ml
MOL-29	Dried Aluminium Hydroxide IP 200 mg + Magnesium Hydroxide IP 200 mg 25mg + Simethicone 25 mg / 5 ml	Syrup / Susp.	170 ML
MOL-30	Ferric Ammonium Citrate 250 mg + Folate 0.50 mg + Cyanocobalamin 5 mcg + Sorbitol 1.5 g / 15 ml	Syrup / Susp.	200 ML
MOL-31	Ferric Amonium Citrate I.P 200 mg + Cyanocobalamin I.P 7.50 mcg + Folic Acid I.P 0.50 mg+ Zinc Sulphate I.P 7.0 mg + Pyridoxine HCL I.P 1.50 mg + Sorbitol (70%) I.P 750 mg / 15 ml	Syrup / Susp.	200 ML
MOL-32	Ferric amonium citrate I.P 22.55 mg + Folic acid 1.5 mg + Cyanocobalamin I.P 15.0 mcg / 5 ml	Syrup / Susp.	200 ML
MOL-33	Ferrous Ascorbate I.P 30 mg + Folic Acid I.P 550 mcg / 5 ml	Syrup / Susp.	200ml
MOL-34	Ferrous Calcium Citrate IP 10 mg + Folic Acid IP 0.3 mg / ml	Syrup / Susp.	30-200ml
MOL-35	Ferrous Calcium Citrate IP 25 mg + Folic Acid IP 0.3 mg / 5 ml	Syrup / Susp.	30-200ml
MOL-36	Fexofenadine HCl IP 100 mg / 5 ml	Syrup / Susp.	30-200ml
MOL-37	Fexofenadine HCL IP 30 mg / 5 ml	Syrup / Susp.	30-200ml
MOL-38	Hydroxyzine HCL IP 20 mg / 5 ml	Syrup / Susp.	30-200ml



ORAL LIQUIDS



CODE	APPROVED - ORAL LIQUIDS	DOSAGE	PACK SIZE
MOL-39	Ibuprofen IP 100 mg + Paracetamol IP 162.5 mg / 5 ml	Syrup / Susp.	60 ML
MOL-40	Itraconazole 1% w/w + Ofloxacin 0.75% w/w + Ornidazole 2% + Clobetasol Propionate 0.05% / 5 ml	Syrup / Susp.	30-200ml
MOL-41	Lactitol monohydrate BP 66.67 mg / 5 ml	Syrup / Susp.	30-200ml
MOL-42	Lactulose Solution USP 3.33 gm / 5 ml	Syrup / Susp.	200 ML
MOL-43	Lecithin 125 mg + Silymarin 35 mg + B6 IP 1 mg + Glutathione 100 mcg + Tricholine Citrate 125mg / 5 ml	Syrup / Susp.	30-200ml
MOL-44	Lecithin IP 125 mg + Silymarin (70%) 35 mg / 5 ml	Syrup / Susp.	30-200ml
MOL-45	Levetiracetam IP 500 mg / 5 ml	Syrup / Susp.	30-200ml
MOL-46	Levocetirizine I.P 2.5 mg / 5 ml	Syrup / Susp.	60ml
MOL-47	Levocetirizine I.P 2.5 mg + Ambroxol HCL I.P 30 mg / 5 ml	Syrup / Susp.	30-200ml
MOL-48	Levocetirizine Dihydrochloride IP 2.5 mg + Montelukast Sodium IP 4 mg / 5 ml	Syrup / Susp.	60 ML
MOL-49	Levocetirizine IP 5 mg + Ambroxol HCL IP 30 mg / 5 ml	Syrup / Susp.	30-200ml
MOL-50	Levofloxacin IP 125 mg + Ornidazole IP 125 mg / 5 ml	Syrup / Susp.	30-200ml
MOL-51	Levosaltbutamol Sulphate I.P 1 mg + Ambroxol HCL I.P 30 mg + Guiphenesin I.P 50 mg / 5 ml	Syrup / Susp.	100 ML
MOL-52	Lignocaine IP 50mg + Aluminium (OH) 300mg + Magnesium (OH) 100mg + Activated Dimethicone 50mg	Syrup / Susp.	30-200ml
MOL-53	Liquid Paraffin I.P 1.25 ml + Milk of Magnesia I.P 3.75 ml + Sodium Picosulphate 3.33 mg / 5 ml	Syrup / Susp.	100 ML
MOL-54	Magaldrate IP 400 mg + Simethicone 60 mg / 5 ml	Syrup / Susp.	170 ML
MOL-55	Magaldrate IP 800 mg + Benzocaine IP 10 mg + Simethicone 125 mg / 10 ml	Syrup / Susp.	30-200ml
MOL-56	Magnesium Hydroxide IP 185 mg + Simethicone IP 50 mg + Sodium Carboxymethylcellulose IP 100 mg + Dried Aluminium Hydroxide 830 mg / 10 ml	Syrup / Susp.	30-200ml
MOL-57	Mefenamic Acid I.P 50 mg + Paracetamol I.P 125 mg / 5 ml	Syrup / Susp.	60 ML



ORAL LIQUIDS



CODE	APPROVED - ORAL LIQUIDS	DOSAGE	PACK SIZE
MOL-58	Mefenamic Acid IP 100 mg + Paracetamol IP 250 mg / 5 ml	Syrup / Susp.	60 ML
MOL-59	Milk of Magnesia IP 3.75 ml + Liquid Paraffin 1.25 ml + Sodium Picosulphate BP 3.33 mg / 5 ml	Syrup / Susp.	100 ML
MOL-60	Ofloxacin I.P 100 mg / 5 ml	Syrup / Susp.	60ml
MOL-61	Ofloxacin I.P 50 mg / 5 ml	Syrup / Susp.	60 ML
MOL-62	Ofloxacin IP 50 mg + Metronidazole Benzoate IP 100 mg / 5 ml	Syrup / Susp.	60 ML
MOL-63	Ofloxacin IP 50 mg + Metronidazole IP 120 mg + Simethicone IP 20 mg / 5 ml	Syrup / Susp.	60 ML
MOL-64	Ondansteron HCL IP 2.0 mg / 5 ml	Syrup / Susp.	60 ML
MOL-65	Ondasetron HCL IP 4.0 mg / 5 ml	Syrup / Susp.	60 ML
MOL-66	Paracetamol 125mg + Phenylephrine 5mg + CPM 5mg + Sodium Citrate 60mg + Menthol IP 1mg / 5 ml	Syrup / Susp.	60 ML
MOL-67	Paracetamol I.P 125mg + Phenylephrine HCL I.P 5 mg + Chlorpheniramine maleate I.P 0.5mg + sodium citrate I.P 60mg + Menthol I.P 1 mg / 5 ml	Syrup / Susp.	60ml
MOL-68	Paracetamol I.P 150 mg / ml	Syrup / Susp.	15 ml
MOL-69	Paracetamol I.P 250 mg / 5 ml	Syrup / Susp.	60 ML
MOL-70	Paracetamol IP 125 mg / 5 ml	Syrup / Susp.	30-200ml
MOL-71	Paracetamol IP 125 mg + Phenylephrine HCL IP 2.5 mg + Chlorpheniramine maleate IP 1.0 mg / 5 ml	Syrup / Susp.	60 ML
MOL-72	Paracetamol IP 125 mg + Phenylephrine HCL IP 5 mg + Cetrizine Dihydrochloride IP 2 mg / 5 ml	Syrup / Susp.	60 ML
MOL-73	Pepsin (1:3000) IP 12.5 mg + Alpha Amylase (1:2000) IP 18.75 mg / 5 ml	Syrup / Susp.	200 ML
MOL-74	Phenytoin I.P 30 mg / 5 ml	Syrup / Susp.	30-200ml
MOL-75	Piracetam IP 500 mg / 5 ml	Syrup / Susp.	100 ML
MOL-76	Posaconazole 40 mg / ml	Syrup / Susp.	30-200ml
MOL-77	Potassium Citrate IP 1100 mg + Magnesium Citrate USP 375 mg + Pyridoxine HCL IP 20 / 5 ml	Syrup / Susp.	200 ML

ORAL LIQUIDS



CODE	APPROVED - ORAL LIQUIDS	DOSAGE	PACK SIZE
MOL-78	Promethazine HCL IP 5 mg / 5 ml	Syrup / Susp.	30-200ml
MOL-79	Proteine Hydrolysate 20% 0.333 g + Niacinamide IP 10.0 mg + Iron Choline Citrate 15.0 mg + Magnesium Chloride IP 3.333 mg + Maganese Chloride USP 0.033 mg + Zinc Sulphate IP 0.60 mg + L-Lysine HCL USP 20.0 mg + Carbohydrate 1.25 mg / 5 ml	Syrup / Susp.	200 ML
MOL-80	Ranitidine IP 150 mg / 5 ml	Syrup / Susp.	30-200ml
MOL-81	Simethicone IP 20 mg + Magaldrate IP 400 mg + Oxetacaine BP 10 mg / 5 ml	Syrup / Susp.	170 ML
MOL-82	Simethicone IP 40 mg + Dil oil IP 0.005 ml + Fennel oil BP 0.0007 ml / 5 ml	Syrup / Susp.	30-200ml
MOL-83	Simethicone IP 50 mg + Dil Oil IP 25 mg + Magnesium Hydroxide IP 100 mg + Magnesium trisilicate IP 100 mg + Dried Aluminium gel IP 200 mg / 5 ml	Syrup / Susp.	30-200ml
MOL-84	Sodium Picosulfate BP 5 mg / 5 ml	Syrup / Susp.	30-200ml
MOL-85	Sucralfate IP 1000 mg + Oxetacaine BP 20 mg / 10 ml	Syrup / Susp.	200 ML
MOL-86	Terbutaline I.P 1.25 mg + Bromhexine HCL I.P 4 mg + Guiphenesin 50 mg + Menthol I.P 2.5 mg / 5 ml	Syrup / Susp.	100 ML
MOL-87	Terbutaline I.P 1.5 mg + Guiphenesin 66.5 mg / 5 ml	Syrup / Susp.	30-200ml
MOL-88	Terbutaline Sulphate IP 1.25 mg + Bromhexine HCL IP 4.0 mg + Guiphenesin IP 50 mg / 5 ml	Syrup / Susp.	100 ML
MOL-89	Tinidazole IP 75 mg / 5 ml	Syrup / Susp.	30-200ml
MOL-90	Vit. A IP 1600 IU + Vit. D3 IP 200 IU + Vit. B1 IP 1.5 mg + Vit. B2 IP 1.5 mg + Vit. B6 IP 1mg + Vit. B12 IP 1 mcg + Nicotinamide IP 10 mg + D - Panthenol IP 2.5 mg + Ferrous Gluconate IP 26 mg + Zinc Sulphate IP 44 mg / 5 ml	Syrup / Susp.	30-200ml
MOL-91	Vitamin B1 IP 2.0 mg + Vitamin B6 IP 2.5 mg + Vitamin B6 IP 0.75 mg + Nicotinamide IP 15 mg + D-Panthenol IP 3 mg + Vitamin B12 10 mcg + L-lysine HCl USP 375 mg / 5 ml	Syrup / Susp.	200 ML
MOL-92	Vitamin D3 I.P 200 IU + Vitamin B12 I.P 2.5 mcg + Calcium Phosphate 82.0 mg / 5 ml	Syrup / Susp.	200 ML



ORAL LIQUIDS



CODE	APPROVED - ORAL LIQUIDS	DOSAGE	PACK SIZE
MOL-93	Vitamin D3 I.P 400 IU / ml	Syrup / Susp.	30 ML
MOL-94	Vitamin D3 IP 60,000 IU / 5 ml	Syrup / Susp.	5 ML
MOL-95	Zinc Gluconate USP 20 mg / 5 ml	Syrup / Susp.	60 ML

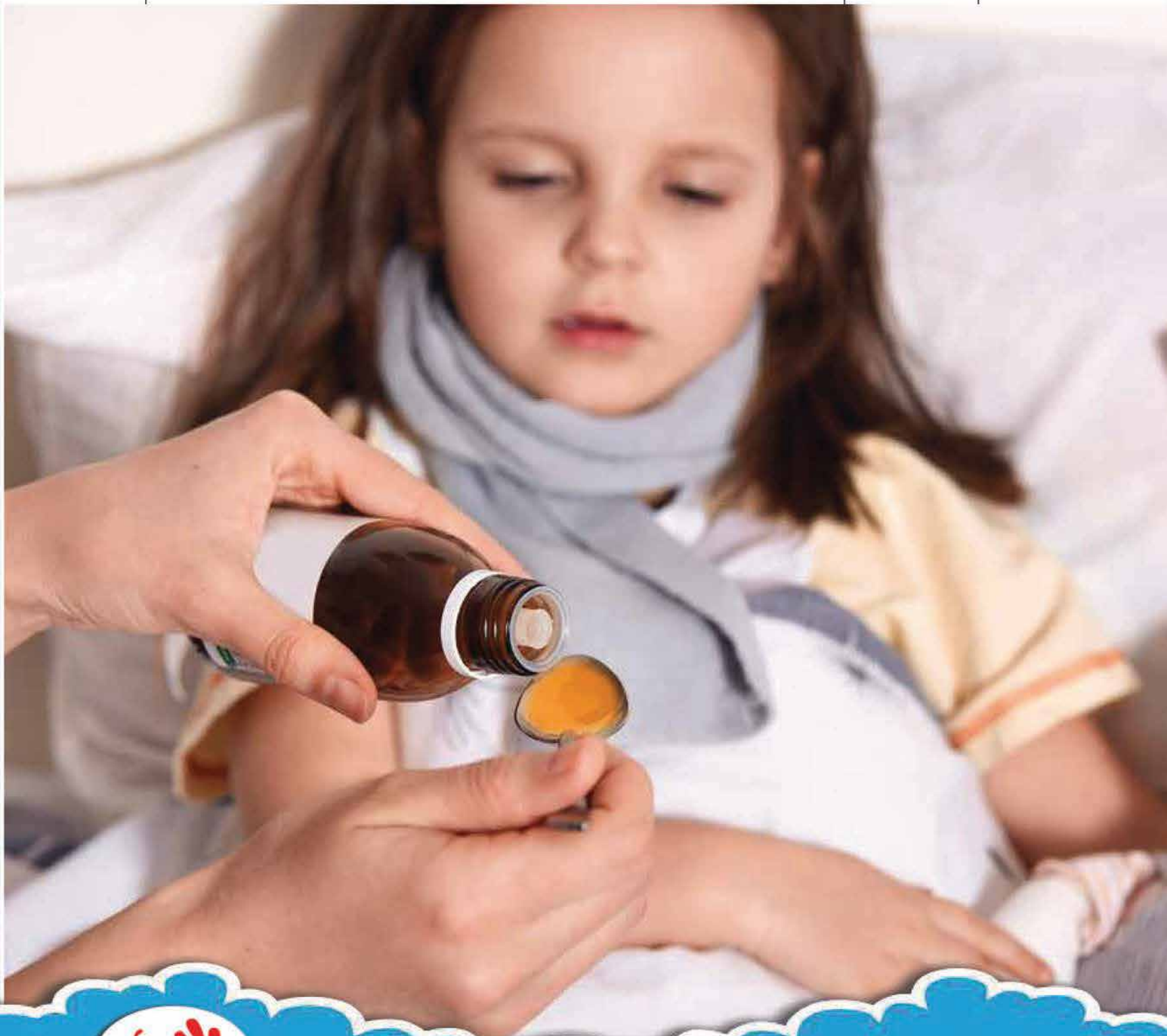

EXTERNAL APPLICATION



CODE	APPROVED - EXTERNAL APPLICATION	DOSAGE	PACK SIZE
MEA-1	Ammonium Lactate I.P 12%	Cream (Lami. Tu)	10 - 70 G
MEA-2	Azelaic Acid I.P 0.15 g / Gram	Cream (Lami. Tu)	10 - 70 G
MEA-3	Beclomethasone Dipropionate I.P 0.025% + Neomycin I.P 0.5 % + Clotrimazole I.P 1.0%	Cream (Lami. Tu)	10 - 70 G
MEA-4	Beclomethasone I.P 0.025% + Gentamicin I.P 0.025%	Cream (Lami. Tu)	10 - 70 G
MEA-5	Beclomethasone I.P 0.025% + Neomycin I.P 0.50%	Cream (Lami. Tu)	20 g
MEA-6	Betamethasone I.P 0.05% + Miconazole I.P 2.0%	Cream (Lami. Tu)	10 - 70 G
MEA-7	Betamethasone I.P 0.12%	Cream (Lami. Tu)	10 - 70 G
MEA-8	Bifonazole I.P 0.01 g	Cream (Lami. Tu)	10 - 70 G
MEA-9	Butenafine I.P 10.0 mg + Betamethasone I.P 0.50 mg	Cream (Lami. Tu)	10 - 70 G
MEA-10	Clobetasol I.P 0.05%	Cream (Lami. Tu)	10 - 70 G
MEA-11	Clobetasol I.P 0.05% + Clotrimazole I.P 1.0% + Neomycin I.P 0.50%	Cream (Lami. Tu)	10 - 70 G
MEA-12	Clobetasol I.P 0.05% + Gentamicin I.P 0.2% + Miconazole Nitrate I.P 2.0%	Cream (Lami. Tu)	10 - 70 G
MEA-13	Clobetasol I.P 0.05% + Neomycin I.P 0.5% + Miconazole Nitrate I.P 2.0%	Cream (Lami. Tu)	10 - 70 G
MEA-14	Clobetasone 17-Butyrate I.P 0.05%	Cream (Lami. Tu)	20 g
MEA-15	Clostebol I.P 500 g + Neomycin I.P 500 mg / 100 gram	Cream (Lami. Tu)	100 g
MEA-16	Dexketoprofen I.P 1.25% + Linseedoil I.P 3.0% + Menthol I.P 5.0% + Methyl Salicylate I.P 10%	Cream (Lami. Tu)	10 - 70 G
MEA-17	Doxepin HCL I.P 5.0%	Cream (Lami. Tu)	10 - 70 G
MEA-18	Framycetin I.P 1.0% + Dexamethasone I.P 0.1% + Clotrimazole I.P 1.0%	Cream (Lami. Tu)	10 - 70 G
MEA-19	Framycetin I.P 1.0% + Hydrocortisone I.P 1.0% + Fluconazole Nitrate I.P 1.0%	Cream (Lami. Tu)	10 - 70 G
MEA-20	Gama Benzene Hexachloride I.P 1.0% + Cetrimide I.P 0.1%	Cream (Lami. Tu)	10 - 70 G
MEA-21	Halobetasol I.P 0.05% + Clotrimazole I.P 1.0%	Cream (Lami. Tu)	10 - 70 G
MEA-22	Halobetasol I.P 0.50mg + Miconazole I.P 20 mg / Gram	Cream (Lami. Tu)	10 - 70 G



EXTERNAL APPLICATION



CODE	APPROVED - EXTERNAL APPLICATION	DOSAGE	PACK SIZE
MEA-23	Hydroquinone USP 2.0% + Tretinoin USP 0.025% + Memetasone Furoate I.P 0.10%	Cream (Lami. Tu)	10 - 70 G
MEA-24	Hydroquinone USP 2.0% + Tretinoin USP 0.05% + Hydrocortisone USP 1.0%	Cream (Lami. Tu)	10 - 70 G
MEA-25	Hydroquinone USP 20 mg + Tretinoin USP 0.25 mg + Fluocinolone Acetonide USP 0.1 mg	Cream (Lami. Tu)	10 - 70 G
MEA-26	Imiquimod I.P 12.5 mg / 0.25 g	Cream (Lami. Tu)	10 - 70 G
MEA-27	Itraconazole USP 1.0% + Ofloxacin I.P 0.75 % + Ornidazole I.P 2.0 % + Clobetasol propionate 0.05%	Cream (Lami. Tu)	10 - 70 G
MEA-28	L-Lysine HCL USP 150 mg / Gram	Cream (Lami. Tu)	10 - 70 G
MEA-29	Luliconazole I.P 1.0%	Cream (Lami. Tu)	20 g
MEA-30	Methylprednisolone Aceponate I.P 1.0 mg + Mupirocin I.P 20mg	Cream (Lami. Tu)	15 g - 50 g
MEA-31	Miconazole Nitrate I.P 2.0%	Cream (Lami. Tu)	10 - 70 G
MEA-32	Mometasone I.P 0.10% + Terbinafine I.P 1.0%	Cream (Lami. Tu)	10 - 70 G
MEA-33	Mometasone USP 0.10%	Cream (Lami. Tu)	10 - 70 G
MEA-34	Mometasone USP 0.10% + Eberconazole I.P 1.0%	Cream (Lami. Tu)	10 - 70 G
MEA-35	Mometasone USP 1.0% + Terbinafine I.P 0.10%	Cream (Lami. Tu)	10 - 70 G
MEA-36	Mupirocin I.P 2.0% + Methylprednisolone Aceponate I.P 0.1%	Cream (Lami. Tu)	10 g
MEA-37	N N - Diethyl benzamide 12% (Mosquito Repellent Cream)	Cream (Lami. Tu)	70 g
MEA-38	Nadifloxacin USP 0.10% + Mometasone I.P 1.0% + Miconazole I.P 2.0%	Cream (Lami. Tu)	10 - 70 G
MEA-39	Permethrin I.P 5% / 30 Gram	Cream (Lami. Tu)	30 g
MEA-40	Pimecrolimus I.P 1.0% / Gram	Cream (Lami. Tu)	10 - 70 G
MEA-41	Potassium Nitrate B.P 5%	Cream (Lami. Tu)	10 - 70 G
MEA-42	Prednicarbate I.P 2.5 mg	Cream (Lami. Tu)	10 - 70 G
MEA-43	Sertaconazole Nitrate I.P 2.0%	Cream (Lami. Tu)	10 - 70 G
MEA-44	Sucralfate I.P 0.07 g + Metronidazole I.P 0.01 g + Lignocaine HCL I.P 0.04 g / Gram	Cream (Lami. Tu)	10 - 70 G



EXTERNAL APPLICATION



CODE	APPROVED - EXTERNAL APPLICATION	DOSAGE	PACK SIZE
MEA-45	Tazarotene I.P 1.0 mg + Mometasone I.P 1.0 mg / Gram	Cream (Lami. Tu)	10 - 70 G
MEA-46	Terbinafine I.P 1.0%	Cream (Lami. Tu)	10 - 70 G
MEA-47	Bipheny Acetic I.P 3.0%	Gel (Lami. Tu)	10 - 70 G
MEA-48	Clarithromycin I.P 1.0% / Tube	Gel (Lami. Tu)	10 - 70 G
MEA-49	Clindamycin I.P 1.0% + Isotretinoin I.P 0.05%	Gel (Lami. Tu)	10 - 70 G
MEA-50	Clindamycin IP 1.0%	Gel (Lami. Tu)	10 - 70 G
MEA-51	Clindamycin IP 1.0% + Tretinoin I.P 0.25%	Gel (Lami. Tu)	10 - 70 G
MEA-52	Clobetasol I.P 0.05% Ammonium Lactate I.P 12%	Gel (Lami. Tu)	10 - 70 G
MEA-53	Diclofenac Diethylamine IP 1.0% + Thiocolchicoside IP 0.125% + Virgin Linseed oil BP 3.0 % + Menthol IP 5.0% + Methyl Salicylate IP 10.0%	Gel (Lami. Tu)	30 g
MEA-54	Diclofenac sodium I.P 1.0%	Gel (Lami. Tu)	30 g
MEA-55	Diclofenac Sodium I.P 1.16% + Linseed Oil B.P 3.0% + Methyl salicylate I.P 10% + Menthol I.P 5%	Gel (Lami. Tu)	30 g
MEA-56	Etoricoxib I.P 10 mg + Methyl Salicylate I.P 100 mg + Menthol I.P 50 mg + Linseed oil I.P 30 mg	Gel (Lami. Tu)	10 - 70 G
MEA-57	Extract Cepae I.P 1.0 g + Heparin Sodium I.P 500 IU + Allantoin I.P 0.10 g / Gram	Gel (Lami. Tu)	10 - 70 G
MEA-58	Feracrylum I.P 3.0%	Gel (Lami. Tu)	10 - 70 G
MEA-59	Fluconazole I.P 5.0 mg / Gram	Gel (Lami. Tu)	10 - 70 G
MEA-60	Hydroquinone I.P 2.0% + Tretinoin I.P 0.025% + Mometasone I.P 0.10%	Gel (Lami. Tu)	10 - 70 G
MEA-61	Hydroquinone USP 2.0% + Tretinoin USP 0.025% + Allantoin USP 1.0%	Gel (Lami. Tu)	10 - 70 G
MEA-62	Isotretinoin I.P 0.05% + Erythromycin I.P 2.0%	Gel (Lami. Tu)	10 - 70 G
MEA-63	Isotretinoin I.P 0.05% + Erythromycin I.P 2.0%	Gel (Lami. Tu)	10 - 70 G
MEA-64	Isotretinoin USP 0.05% / Gram	Gel (Lami. Tu)	10 - 70 G
MEA-65	Isotretinoin USP 0.5% / Gram	Gel (Lami. Tu)	10 - 70 G



EXTERNAL APPLICATION



CODE	APPROVED - EXTERNAL APPLICATION	DOSAGE	PACK SIZE
MEA-66	Lidocaine I.P 2.5% + Prilocaine I.P 2.5%	Gel (Lami. Tu)	10 - 70 G
MEA-67	Nifedipine I.P 2.0%	Gel (Lami. Tu)	10 - 70 G
MEA-68	Pilocarpin HCL I.P 40 mg / Gram	Gel (Lami. Tu)	10 - 70 G
MEA-69	Piroxicam I.P 0.50%	Gel (Lami. Tu)	10 - 70 G
MEA-70	Rofecoxib I.P 10mg / Gram	Gel (Lami. Tu)	10 - 70 G
MEA-71	S(+) Etodolac 5% + Camphor USP 4% + Menthol I.P 10% + Methyl salicylate I.P 5% + Linseed Oil B.P 3%	Gel (Lami. Tu)	10 - 70 G
MEA-72	Tretinoin microsphere I.P 0.10%	Gel (Lami. Tu)	10 - 70 G
MEA-73	Valdecoxib I.P 10mg / Gram	Gel (Lami. Tu)	10 - 70 G
MEA-74	Betamethasone I.P 0.064% + Salicylic acid I.P 3.0%	Lotion	100-500ml
MEA-75	N N Diethyl-Meta-Toluamide 15% (Mosquito Repellent)	Lotion	200ml
MEA-76	Permethrin I.P 5.0 % + Cetrimide I.P 0.01%	Lotion	100ml
MEA-77	Chlorhexidine I.P 0.2%	Mouth Wash	100-500ml
MEA-78	Providon Iodine I.P 5.0% + Metronidazole I.P 1.0%	Oint. (Lami. Tu)	15 g
MEA-79	Bleomycin I.P 5 mg / Gram	Oint. (Lami. Tu)	10 - 70 G
MEA-80	Clobetasone 17-Butyrate I.P 0.05%	Oint. (Lami. Tu)	10 - 70 G
MEA-81	Desoximetasone I.P 0.05%	Oint. (Lami. Tu)	10 - 70 G
MEA-82	Ketoconazole IP 20 mg + Iodochlorhydroxyquinoline IP 10 mg + Tolnaftate BP 10 mg + Neomycin IP 1.0 mg + Clobetasol Propionate IP 0.05 mg + Dexpanthenol 0.5 mg	Oint. (Lami. Tu)	10 - 70 G
MEA-83	Mupirocin I.P 2.0%	Oint. (Lami. Tu)	10 g
MEA-84	Ornidazole I.P 1.0% + Providone Iodine I.P 5.0%	Oint. (Lami. Tu)	10 - 70 G
MEA-85	Salicylic acid I.P 3.0% + Coaltar I.P 1.0% + Precipitated Sulphur I.P 3.0%	Oint. (Lami. Tu)	10 - 70 G
MEA-86	Ketoconazole I.P 2.0%	Shampoo	100ml
MEA-87	Ketoconazole I.P 2.0% + Salicylic acid 2.0%	Shampoo	100ml

EXTERNAL APPLICATION



CODE	APPROVED - EXTERNAL APPLICATION	DOSAGE	PACK SIZE
MEA-88	Cetrimide I.P 0.50 % + Permethrin 1.0 %	Soap	75g
MEA-89	Clotrimazole IP 1.0 %	Soap	75g/100g
MEA-90	Ketoconazole I.P 2.0 %	Soap	75g
MEA-91	Ketoconazole I.P 2.0 % + Cetrimide I.P 0.5 %	Soap	75g
MEA-92	Ketoconazole I.P 2.0 % + ZPTO I.P 1.0 %	Soap	75g



COSMETICS



CODE	APPROVED - COSMETICS	DOSAGE	PACK SIZE
MWC-1	Glow Turn Soap	Cosmetic	75 g
MWC-2	Moistdew Soap	Cosmetic	75g/100g
MWC-3	Hijeen Soap	Cosmetic	75g/100g
MWC-4	Neem Soap	Cosmetic	75g/100g
MWC-5	Wellness Soap	Cosmetic	75g/100g
MWC-6	Neem & Tulsi Soap	Cosmetic	75g/100g
MWC-7	Aloevera Soap	Cosmetic	75g/100g
MWC-8	Hijeen Aloevera & Saffron Soap	Cosmetic	100 g
MWC-9	Charcoal Soap	Cosmetic	75g/100g
MWC-10	Aloe Trix Soap	Cosmetic	75g/100g
MWC-11	Star Lite Soap	Cosmetic	75g/100g
MWC-12	Dermeek Soap	Cosmetic	75g/100g
MWC-13	Mirtex Soap	Cosmetic	75g/100g
MWC-14	Glutazid Soap	Cosmetic	75g/100g
MWC-15	Aloesoft Soap	Cosmetic	75g/100g
MWC-16	Skin Lightening Soap	Cosmetic	75g/100g
MWC-17	Glowness Soap	Cosmetic	75g/100g
MWC-18	Hijeen Sandal Soap	Cosmetic	75g/100g
MWC-19	Shampoo	Cosmetic	300 ml
MWC-20	Hand Wash	Cosmetic	250ml
MWC-21	Consept Wash	Cosmetic	100ml
MWC-22	Vagi Fast Wash	Cosmetic	100ml
MWC-23	V-Fresh Wash	Cosmetic	100ml
MWC-24	Al-E Cream	Cosmetic	30g
MWC-25	Foaming Face Wash	Cosmetic	30ml



COSMETICS



CODE	APPROVED - COSMETICS	DOSAGE	PACK SIZE
MWC-26	Lip Sof	Cosmetic	10 - 30 G
MWC-27	Cleansing Milk	Cosmetic	100-500ml
MWC-28	Hand Wash	Cosmetic	100-500ml
MWC-29	Body Scrub	Cosmetic	100-500ml
MWC-30	Body Lotion	Cosmetic	100-500ml
MWC-31	Anti Dandruf Shampoo	Cosmetic	100-500ml
MWC-32	Hair Conditioner	Cosmetic	100-500ml
MWC-33	Nourishing Shampoo	Cosmetic	100-500ml
MWC-34	Multani Mitti	Cosmetic	100-500ml
MWC-35	Hair Mask	Cosmetic	100-500ml
MWC-36	Hair Shampoo	Cosmetic	100-500ml
MWC-37	Onion Shampoo	Cosmetic	100-500ml
MWC-38	Hair Revitalizer Shampoo	Cosmetic	100-500ml
MWC-39	Under Eye Cream	Cosmetic	10 G
MWC-40	Moisturizing Lotion	Cosmetic	100-500ml
MWC-41	Charcoal Face Wash	Cosmetic	100-500ml
MWC-42	Honey & Shea Butter Soap	Cosmetic	75g/100g
MWC-43	Glycerin with Olivem Soap	Cosmetic	75g/100g
MWC-44	Aloevera soap with Vitamin E	Cosmetic	75g/100g
MWC-45	Oil Clear Face Wash	Cosmetic	70 G
MWC-46	Face & Body Lotion	Cosmetic	100-500ml
MWC-47	Aloevera Cream	Cosmetic	50 G
MWC-48	Charcoal with Kokum Butter Soap	Cosmetic	75g/100g
MWC-49	Hair Oil	Cosmetic	100-500ml
MWC-50	Face Wash Aloevera & Lemon Grass Oil	Cosmetic	100-500ml



COSMETICS



CODE	APPROVED - COSMETICS	DOSAGE	PACK SIZE
MWC-51	Foot Cream	Cosmetic	50 G
MWC-52	Foaming Face Wash	Cosmetic	50 G
MWC-53	Face wash	Cosmetic	50 G
MWC-54	Power Brightening Day Cream	Cosmetic	50 G
MWC-55	Power Brightening Night Cream	Cosmetic	50 G
MWC-56	Moisturising Cream	Cosmetic	50 G
MWC-57	Shampoo	Cosmetic	100-500ml
MWC-58	Hair conditioner	Cosmetic	100-500ml
MWC-59	Face Serum	Cosmetic	100-500ml
MWC-60	Hair Serum	Cosmetic	100-500ml
MWC-61	Moisturizing Lotion	Cosmetic	100-500ml
MWC-62	Charcoal peel of Mask	Cosmetic	100-500ml
MWC-63	Charcoal face wash	Cosmetic	50 G
MWC-64	D Tan Face wash	Cosmetic	50 G
MWC-65	Hijeen Saving cream	Cosmetic	70 G
MWC-66	Hijeen Toothpaste	Cosmetic	50 G
MWC-67	Hijeen Face Wash	Cosmetic	50 G
MWC-68	Hijeen Hand Wash	Cosmetic	100-500ml
MWC-69	Hijeen Shampoo	Cosmetic	100-500ml
MWC-70	Hijeen Lotion	Cosmetic	100-500ml
MWC-71	Glowin Cream	Cosmetic	50 G
MWC-72	Ethix Almond Hair Oil	Cosmetic	100-500ml
MWC-73	Glowin Butter Cream	Cosmetic	50 G
MWC-74	Charcoal Skin Purifying Face Mask	Cosmetic	50 G
MWC-75	Charcoal Skin Face Scrub	Cosmetic	50 G



COSMETICS



CODE	APPROVED - COSMETICS	DOSAGE	PACK SIZE
MWC-76	3 in 1 Face Wash	Cosmetic	50 G
MWC-77	Face Mask	Cosmetic	50 G
MWC-78	Oil Control Face Mask	Cosmetic	50 G
MWC-79	Energy Booster Face Mask	Cosmetic	50 G
MWC-80	Multivitamin Face Mask	Cosmetic	50 G
MWC-81	2 in 1 Scrub & Mask	Cosmetic	50 G
MWC-82	Skin Whitening Face Scrub	Cosmetic	50 G
MWC-83	Hand Sanitizer (IPA 66%)	Cosmetic	100-500ml
MWC-84	Hand Sanitizer (IPA 70%)	Cosmetic	100-500ml
MWC-85	Hand Sanitizer with tulsi ext.	Cosmetic	100-500ml



TABLETS



CODE	APPROVED - TABLETS	DOSAGE	PACK SIZE
MWT-1	Acarbose IP 25 mg & Metformin HCL IP 500 mg	Tab. (Alu- Alu)	10X10'S
MWT-2	Acarbose IP 50 mg & Metformin HCL IP 500 mg	Tab. (Alu- Alu)	10X10'S
MWT-3	Aceclofenac IP 100 mg + Diacerein IP 50 mg	Tab. (Alu- Alu)	10X10'S
MWT-4	Aceclofenac IP 100 mg + Drotaverine Hydrochloride IP 80 mg	Tab. (Alu- Alu)	10X10'S
MWT-5	Aceclofenac IP 100 mg + Paracetamol IP 500 mg	Tab. (Alu- Alu)	10X10'S
MWT-6	Aceclofenac IP 100 mg + Thiocolchicoside IP 8 mg	Tab. (Alu- Alu)	10X10'S
MWT-7	Agomelatine IP 25 mg	Tab. (Alu- Alu)	10X10'S
MWT-8	Alpha Lipoic Acid USP 100 mg + Folate IP 1.5 mg+ Mecobalamin IP 1500 mg +B6 3mg +Vit. D3 IP 1000IU	Tab. (Alu- Alu)	10X10'S
MWT-9	Amiloride Hydrochloride IP 2.5 mg + Hydrochlorothiazide IP 25 mg	Tab. (Alu- Alu)	10X10'S
MWT-10	Amiloride Hydrochloride IP 5 mg + Hydrochlorothiazide IP 20 mg	Tab. (Alu- Alu)	10X10'S
MWT-11	Amiloride Hydrochloride IP 5 mg + Hydrochlorothiazide IP 40 mg	Tab. (Alu- Alu)	10X10'S
MWT-12	Amiloride Hydrochloride IP 5 mg + Hydrochlorothiazide IP 50 mg	Tab. (Alu- Alu)	10X10'S
MWT-13	Amlodipinc Besylate IP 10 mg + Telmisartan IP 80 mg + Hydrochlorothiazide IP 25 mg	Tab. (Alu- Alu)	10X10'S
MWT-14	Amlodipinc Besylate IP 2.5 mg + Telmisartan IP 20 mg + Hydrochlorothiazide IP 12.5 mg	Tab. (Alu- Alu)	10X10'S
MWT-15	Amlodipinc Besylate IP 5 mg + Telmisartan IP 40 mg + Hydrochlorothiazide IP 12.5 mg	Tab. (Alu- Alu)	10X10'S
MWT-16	Amlodipine IP 10 mg & Valsartan IP 160 mg & Hydrochlorothiazide 12.5 mg	Tab. (Alu- Alu)	10X10'S
MWT-17	Amlodipine IP 10 mg & Valsartan IP 160 mg & Hydrochlorothiazide 25 mg	Tab. (Alu- Alu)	10X10'S
MWT-18	Amlodipine IP 10 mg & Valsartan IP 320 mg & Hydrochlorothiazide 25 mg	Tab. (Alu- Alu)	10X10'S
MWT-19	Amlodipine IP 5 mg & Valsartan IP 160 mg & Hydrochlorothiazide 12.5 mg	Tab. (Alu- Alu)	10X10'S
MWT-20	Amlodipine IP 5 mg & Valsartan IP 160 mg & Hydrochlorothiazide 25 mg	Tab. (Alu- Alu)	10X10'S
MWT-21	Aspirin Disp. IP 300 mg	Tab. (Alu- Alu)	10X10'S



TABLETS



CODE	APPROVED - TABLETS	DOSAGE	PACK SIZE
MWT-22	Atenolol IP 25 mg + Chlorthalidone IP 6.25 mg	Tab. (Alu- Alu)	10X10'S
MWT-23	Atenolol IP 50 mg + Chlorthalidone IP 12.5 mg	Tab. (Alu- Alu)	10X10'S
MWT-24	Atorvastatin calcium IP 10 mg + Fenofibrate IP 72.5 mg	Tab. (Alu- Alu)	10X10'S
MWT-25	Atorvastatin calcium IP 20 mg + Fenofibrate IP 145 mg	Tab. (Alu- Alu)	10X10'S
MWT-26	Atorvastatin Calcium IP 80 mg	Tab. (Alu- Alu)	10X10'S
MWT-27	Atorvastatin Calcium IP 10 mg + Nicotin Acid IP 375 mg	Tab. (Alu- Alu)	10X10'S
MWT-28	Atorvastatin Calcium IP 10 mg + Nicotin Acid IP 500 mg	Tab. (Alu- Alu)	10X10'S
MWT-29	Azithromycin IP 250 mg	Tab. (Alu- Alu)	10X10'S
MWT-30	Azithromycin IP 500 mg	Tab. (Alu- Alu)	10X10'S
MWT-31	Benidipine Hydrochloride 4 mg	Tab. (Alu- Alu)	10X10'S
MWT-32	Benidipine Hydrochloride 8 mg	Tab. (Alu- Alu)	10X10'S
MWT-33	Betahistine Dihydrochloride IP SR 24 mg	Tab. (Alu- Alu)	10X10'S
MWT-34	Betahistine Dihydrochloride IP SR 32 mg	Tab. (Alu- Alu)	10X10'S
MWT-35	Betahistine Dihydrochloride IP SR 48 mg	Tab. (Alu- Alu)	10X10'S
MWT-36	Calcium Citrate USP 1000 mg + Vit. D3 IP 200 IU + Mecobalamin 500 mg + B6 10 mg + Folate IP 5mg	Tab. (Alu- Alu)	10X10'S
MWT-37	Carvedilol IP 12.5 mg	Tab. (Alu- Alu)	10X10'S
MWT-38	Carvedilol IP 25 mg	Tab. (Alu- Alu)	10X10'S
MWT-39	Carvedilol IP 3.25 mg	Tab. (Alu- Alu)	10X10'S
MWT-40	Carvedilol IP 6.25 mg	Tab. (Alu- Alu)	10X10'S
MWT-41	Cilnidipine IP 20 mg	Tab. (Alu- Alu)	10X10'S
MWT-42	Cilnidipine IP 5 mg	Tab. (Alu- Alu)	10X10'S
MWT-43	Ciprofloxacin Hydrochloride IP 500 mg	Tab. (Alu- Alu)	10X10'S
MWT-44	Citicoline IP 500 mg & Piracetam IP 400 mg	Tab. (Alu- Alu)	10X10'S
MWT-45	Citicoline prolonged IP 1000 mg	Tab. (Alu- Alu)	10X10'S

TABLETS



CODE	APPROVED - TABLETS	DOSAGE	PACK SIZE
MWT-46	Citicoline Sodium IP 250 mg	Tab. (Alu- Alu)	10X10'S
MWT-47	Citicoline Sodium IP 500 mg	Tab. (Alu- Alu)	10X10'S
MWT-48	Clarithromycin IP 500 mg	Tab. (Alu- Alu)	10X10'S
MWT-49	Clonidine Hydrochloride 100 mcg + Chlorthalidone 15 mg	Tab. (Alu- Alu)	10X10'S
MWT-50	Clonidine Hydrochloride 200 mcg + Chlorthalidone 15 mg	Tab. (Alu- Alu)	10X10'S
MWT-51	Clonidine Hydrochloride IP 100 mcg	Tab. (Alu- Alu)	10X10'S
MWT-52	Clonidine Hydrochloride IP 100 mcg + Hydrochlorothiazide IP 20 mg	Tab. (Alu- Alu)	10X10'S
MWT-53	Clonidine Hydrochloride IP 300 mcg	Tab. (Alu- Alu)	10X10'S
MWT-54	Clopidogrel Bisulphate IP 300 mg	Tab. (Alu- Alu)	10X10'S
MWT-55	Desvenlafaxine Succinate Monohydrate 100 mg	Tab. (Alu- Alu)	10X10'S
MWT-56	Desvenlafaxine Succinate Monohydrate 50 mg	Tab. (Alu- Alu)	10X10'S
MWT-57	Dexamethasone IP 0.5 mg	Tab. (Alu- Alu)	10X10'S
MWT-58	Dexamethasone IP 2 mg	Tab. (Alu- Alu)	10X10'S
MWT-59	Dexamethasone IP 4 mg	Tab. (Alu- Alu)	10X10'S
MWT-60	Dexamethasone IP 8 mg	Tab. (Alu- Alu)	10X10'S
MWT-61	Diacerein IP 50 mg	Tab. (Alu- Alu)	10X10'S
MWT-62	Diclofenac 100 mg	Tab. (Alu- Alu)	10X10'S
MWT-63	Diclofenac Pottasium BP 50 mg + Mataxalone 400 mg	Tab. (Alu- Alu)	10X10'S
MWT-64	Diclofenac sodium IP 50 mg + Chlorzoxazone IP 500 mg	Tab. (Alu- Alu)	10X10'S
MWT-65	Diclofenac sodium IP 50 mg + Paracetamol IP 325 mg	Tab. (Alu- Alu)	10X10'S
MWT-66	Diclofenac Sodium IP 50 mg + Peracetamol IP 325 mg	Tab. (Alu- Alu)	10X10'S
MWT-67	Dicyclomine 20 mg + Paracetamol 325 mg	Tab. (Alu- Alu)	10X10'S
MWT-68	Divalproex Sodium IP 1000 mg	Tab. (Alu- Alu)	10X10'S
MWT-69	Divalproex Sodium IP 750 mg	Tab. (Alu- Alu)	10X10'S
MWT-70	Dothiepin IP 25 mg	Tab. (Alu- Alu)	10X10'S



TABLETS



CODE	APPROVED - TABLETS	DOSAGE	PACK SIZE
MWT-71	Dothiepin IP 50 mg	Tab. (Alu- Alu)	10X10'S
MWT-72	Dothiepin IP 75 mg	Tab. (Alu- Alu)	10X10'S
MWT-73	Doxycycline Hydrochloride IP 100 mg	Tab. (Alu- Alu)	10X10'S
MWT-74	Etodolac IP 200 mg	Tab. (Alu- Alu)	10X10'S
MWT-75	Etodolac IP 200 mg	Tab. (Alu- Alu)	10X10'S
MWT-76	Etodolac IP 300 mg	Tab. (Alu- Alu)	10X10'S
MWT-77	Etodolac IP 400 mg	Tab. (Alu- Alu)	10X10'S
MWT-78	Etodolac IP 400 mg + Thiocolchicoside IP 4 mg	Tab. (Alu- Alu)	10X10'S
MWT-79	Etodolac IP 400 mg + Thiocolchicoside IP 8 mg	Tab. (Alu- Alu)	10X10'S
MWT-80	Etodolac IP 600 mg	Tab. (Alu- Alu)	10X10'S
MWT-81	Faropenem Sodium 200 mg	Tab. (Alu- Alu)	10X10'S
MWT-82	Faropenem Sodium 300 mg	Tab. (Alu- Alu)	10X10'S
MWT-83	Faropenem Sodium 450 mg	Tab. (Alu- Alu)	10X10'S
MWT-84	Febuxostat 120 mg	Tab. (Alu- Alu)	10X10'S
MWT-85	Febuxostat 80 mg	Tab. (Alu- Alu)	10X10'S
MWT-86	Flavoxate IP 200 mg	Tab. (Alu- Alu)	10X10'S
MWT-87	Fulpiridine Maleate SR 400 mg	Tab. (Alu- Alu)	10X10'S
MWT-88	Gabapentin IP 300 mg + Methylcobalamin IP 500 mg	Tab. (Alu- Alu)	10X10'S
MWT-89	Gabapentin IP 400 mg & Nortriptyline IP 10 mg	Tab. (Alu- Alu)	10X10'S
MWT-90	Gabapentin IP 600 mg + Methylcobalamin IP 1500 mg	Tab. (Alu- Alu)	10X10'S
MWT-91	Gemifloxacin IP 320 mg	Tab. (Alu- Alu)	10X10'S
MWT-92	Gilclazide IP 30 mg + Metformin Hydrochloride IP 500 mg	Tab. (Alu- Alu)	10X10'S
MWT-93	Gilclazide IP 60 mg + Metformin Hydrochloride IP 500 mg	Tab. (Alu- Alu)	10X10'S
MWT-94	Glibenclamide IP 5 mg	Tab. (Alu- Alu)	10X10'S
MWT-95	Gliclazide IP 80 mg	Tab. (Alu- Alu)	10X10'S



TABLETS



CODE	APPROVED - TABLETS	DOSAGE	PACK SIZE
MWT-96	Glimepiride IP 1 mg & Metformin HCL IP 500mg & Atorvastatin 10 mg	Tab. (Alu- Alu)	10X10'S
MWT-97	Glimepiride IP 2 mg & Metformin HCL IP 500mg & Atorvastatin 10 mg	Tab. (Alu- Alu)	10X10'S
MWT-98	Glipizide IP 2.5 mg	Tab. (Alu- Alu)	10X10'S
MWT-99	Glipizide IP 2.5 mg + Metformin Hydrochloride IP 500 mg	Tab. (Alu- Alu)	10X10'S
MWT-100	Glipizide IP 5 mg	Tab. (Alu- Alu)	10X10'S
MWT-101	Glipizide IP 5 mg + Metformin hydrochloride IP 500 mg	Tab. (Alu- Alu)	10X10'S
MWT-102	Glyceryl Trinitrate IP 0.6 mg	Tab. (Alu- Alu)	10X10'S
MWT-103	Itopride 50 mg	Tab. (Alu- Alu)	10X10'S
MWT-104	Ivabradine Hydrochloride 5 mg	Tab. (Alu- Alu)	10X10'S
MWT-105	Ivabradine Hydrochloride 7.5 mg	Tab. (Alu- Alu)	10X10'S
MWT-106	Labetol HCL IP 100 mg	Tab. (Alu- Alu)	10X10'S
MWT-107	Labetol HCL IP 200 mg	Tab. (Alu- Alu)	10X10'S
MWT-108	Labetol HCL IP 400 mg	Tab. (Alu- Alu)	10X10'S
MWT-109	Labetol HCL IP 50 mg	Tab. (Alu- Alu)	10X10'S
MWT-110	Lactobacillus Rhamnosus 1 B.S + Saccharomyces Boulardii 125 mg + Zinc Enriched Yeast 20 mg	Tab. (Alu- Alu)	10X10'S
MWT-111	Lamotrigine DT tab IP 100 mg	Tab. (Alu- Alu)	10X10'S
MWT-112	Lamotrigine DT tab IP 25 mg	Tab. (Alu- Alu)	10X10'S
MWT-113	Lamotrigine DT tab IP 50 mg	Tab. (Alu- Alu)	10X10'S
MWT-114	Lamotrigine SR tab IP 100 mg	Tab. (Alu- Alu)	10X10'S
MWT-115	Lamotrigine SR tab IP 200 mg	Tab. (Alu- Alu)	10X10'S
MWT-116	Lamotrigine SR tab IP 50 mg	Tab. (Alu- Alu)	10X10'S
MWT-117	Levetiracetam IP 1000 mg	Tab. (Alu- Alu)	10X10'S
MWT-118	Levetiracetam IP 250 mg	Tab. (Alu- Alu)	10X10'S
MWT-119	Levetiracetam IP 500 mg	Tab. (Alu- Alu)	10X10'S

TABLETS



CODE	APPROVED - TABLETS	DOSAGE	PACK SIZE
MWT-120	Levetiracetam IP 750 mg	Tab. (Alu- Alu)	10X10'S
MWT-121	Levofloxacin Hemihydrate IP 500 mg	Tab. (Alu- Alu)	10X10'S
MWT-122	Levosulpride 100 mg	Tab. (Alu- Alu)	10X10'S
MWT-123	Levosulpride 50 mg	Tab. (Alu- Alu)	10X10'S
MWT-124	Linezolid IP 600 mg	Tab. (Alu- Alu)	10X10'S
MWT-125	Lornoxicam 4 mg & Paracetamol IP 325 mg	Tab. (Alu- Alu)	10X10'S
MWT-126	Mefenamic acid IP 250 mg & Dicyclomine HCL IP 20 mg	Tab. (Alu- Alu)	10X10'S
MWT-127	Mefenamic acid IP 500 mg & Dicyclomine HCL IP 20 mg	Tab. (Alu- Alu)	10X10'S
MWT-128	Metformin HCL (SR) IP 500 mg & Voglibose IP 0.3 mg	Tab. (Alu- Alu)	10X10'S
MWT-129	Metformin HCL IP 500 mg & Alpha Lipoic Acid USP 200 mg	Tab. (Alu- Alu)	10X10'S
MWT-130	Metoprolol succinate IP 100 mg	Tab. (Alu- Alu)	10X10'S
MWT-131	Metoprolol succinate IP 12.5 mg	Tab. (Alu- Alu)	10X10'S
MWT-132	Metoprolol succinate IP 23.75 mg & Amlodine IP 2.5 mg	Tab. (Alu- Alu)	10X10'S
MWT-133	Metoprolol succinate IP 23.75 mg & Amlodine IP 5 mg	Tab. (Alu- Alu)	10X10'S
MWT-134	Metoprolol succinate IP 25 mg	Tab. (Alu- Alu)	10X10'S
MWT-135	Metoprolol succinate IP 50 mg	Tab. (Alu- Alu)	10X10'S
MWT-136	Miglitol 25 mg	Tab. (Alu- Alu)	10X10'S
MWT-137	Miglitol 25 mg & Metformin HCL IP 500 mg	Tab. (Alu- Alu)	10X10'S
MWT-138	Miglitol 50 mg	Tab. (Alu- Alu)	10X10'S
MWT-139	Miglitol 50 mg & Metformin HCL IP 500 mg	Tab. (Alu- Alu)	10X10'S
MWT-140	Miglitol IP 100 mg	Tab. (Alu- Alu)	10X10'S
MWT-141	Montelukast IP 10 mg	Tab. (Alu- Alu)	10X10'S
MWT-142	Montelukast IP 10 mg & Fexofenadine IP 120 mg	Tab. (Alu- Alu)	10X10'S
MWT-143	Montelukast IP 10 mg & Levocetirizine HCL 5 mg	Tab. (Alu- Alu)	10X10'S
MWT-144	Montelukast IP 10 mg & Levocetirizine HCL 5 mg	Tab. (Alu- Alu)	10X10'S



TABLETS



CODE	APPROVED - TABLETS	DOSAGE	PACK SIZE
MWT-145	Montelukast IP 4 mg & Levocetirizine HCL 2.5 mg	Tab. (Alu- Alu)	10X10'S
MWT-146	Montelukast IP 4 mg & Levocetirizine IP 2.5 mg	Tab. (Alu- Alu)	10X10'S
MWT-147	Montelukast IP 5 mg	Tab. (Alu- Alu)	10X10'S
MWT-148	Montelukast IP 5 mg & Levocetirizine HCL 2.5 mg	Tab. (Alu- Alu)	10X10'S
MWT-149	Montelukast sodium IP 10 mg & Desloratadine BP 5mg	Tab. (Alu- Alu)	10X10'S
MWT-150	Moxifloxacin IP 500 mg	Tab. (Alu- Alu)	10X10'S
MWT-151	Naproxen IP 250 mg	Tab. (Alu- Alu)	10X10'S
MWT-152	Naproxen IP 375 mg	Tab. (Alu- Alu)	10X10'S
MWT-153	Naproxen IP 500 mg	Tab. (Alu- Alu)	10X10'S
MWT-154	Naproxen IP 500 mg + Domperidone IP 10 mg	Tab. (Alu- Alu)	10X10'S
MWT-155	Naproxen IP 750 mg	Tab. (Alu- Alu)	10X10'S
MWT-156	Nimusulide IP 100 mg & Paracetamol 325 mg	Tab. (Alu- Alu)	10X10'S
MWT-157	Nitrofurantoin IP (SR) 100 mg	Tab. (Alu- Alu)	10X10'S
MWT-158	Ofloxacin IP 200 mg	Tab. (Alu- Alu)	10X10'S
MWT-159	Olanzapine IP 10 mg	Tab. (Alu- Alu)	10X10'S
MWT-160	Olanzapine IP 10.0 mg & Fluoxetine IP 20 mg	Tab. (Alu- Alu)	10X10'S
MWT-161	Olanzapine IP 2.5 mg	Tab. (Alu- Alu)	10X10'S
MWT-162	Olanzapine IP 5.0 mg	Tab. (Alu- Alu)	10X10'S
MWT-163	Olanzapine IP 5.0 mg & Fluoxetine IP 20 mg	Tab. (Alu- Alu)	10X10'S
MWT-164	Olanzapine IP 7.5 mg	Tab. (Alu- Alu)	10X10'S
MWT-165	Ornidazole IP 500 mg	Tab. (Alu- Alu)	10X10'S
MWT-166	Pantoprazole IP 20 mg	Tab. (Alu- Alu)	10X10'S
MWT-167	Pantoprazole IP 40 mg	Tab. (Alu- Alu)	10X10'S
MWT-168	Paroxetine IP 20 mg	Tab. (Alu- Alu)	10X10'S
MWT-169	Paroxetine IP 37.5 mg	Tab. (Alu- Alu)	10X10'S

TABLETS



CODE	APPROVED - TABLETS	DOSAGE	PACK SIZE
MWT-170	Paroxetine IP SR 10 mg	Tab. (Alu- Alu)	10X10'S
MWT-171	Paroxetine IP SR 12.5 mg	Tab. (Alu- Alu)	10X10'S
MWT-172	Paroxetine IP SR 25 mg	Tab. (Alu- Alu)	10X10'S
MWT-173	Pregabalin IP 150 mg + Mecobalamin IP 750 mg + ALA USP 100 mg + B6 IP 3 mg + Folic Acid IP 1.5 mg	Tab. (Alu- Alu)	10X10'S
MWT-174	Pregabalin IP 150 mg + Mecobalamin IP 750 mg+ B6 IP 1.5 mg + Folate 0.75 mg + Benfotiamine 7.5 mg	Tab. (Alu- Alu)	10X10'S
MWT-175	Pregabalin IP 150 mg + Methylcobalamin IP 1500 mcg	Tab. (Alu- Alu)	10X10'S
MWT-176	Pregabalin IP 150 mg+ Methylcobalamin IP 750 mcg	Tab. (Alu- Alu)	10X10'S
MWT-177	Pregabalin IP 300 mg + Methylcobalamin IP 1500 mcg	Tab. (Alu- Alu)	10X10'S
MWT-178	Pregabalin IP 75 mg + Mecobalamin IP 750 mg + B6 IP 1.5mg + Folate IP 0.75 mg + Benfotiamine 7.5 mg	Tab. (Alu- Alu)	10X10'S
MWT-179	Pregabalin IP 75 mg + Methylcobalamin IP 1500 mcg	Tab. (Alu- Alu)	10X10'S
MWT-180	Pregabalin IP 75 mg + Methylcobalamin IP 750 mcg	Tab. (Alu- Alu)	10X10'S
MWT-181	Pregabalin IP 75 mg + Methylcobalamin IP 750 mg + ALA USP 100 mg + B6 IP 3 mg + Folic Acid IP 1.5 mg	Tab. (Alu- Alu)	10X10'S
MWT-182	Pregabalin IP 75 mg + Nortriptyline IP 10 mg	Tab. (Alu- Alu)	10X10'S
MWT-183	Promethazine HCL IP 10.0 mg	Tab. (Alu- Alu)	10X10'S
MWT-184	Promethazine HCL IP 25.0 mg	Tab. (Alu- Alu)	10X10'S
MWT-185	Promethazine HCL IP 50.0 mg	Tab. (Alu- Alu)	10X10'S
MWT-186	Quetiapine Fumarate IP 100 mg	Tab. (Alu- Alu)	10X10'S
MWT-187	Quetiapine Fumarate IP 200 mg	Tab. (Alu- Alu)	10X10'S
MWT-188	Rabeperazole IP 20 mg	Tab. (Alu- Alu)	10X10'S
MWT-189	Ranitidine IP 300 mg	Tab. (Alu- Alu)	10X10'S
MWT-190	Rebamipide IP 100 mg	Tab. (Alu- Alu)	10X10'S

TABLETS



CODE	APPROVED - TABLETS	DOSAGE	PACK SIZE
MWT-191	Repaglinide IP 0.5 mg	Tab. (Alu- Alu)	10X10'S
MWT-192	Repaglinide IP 1.0 mg	Tab. (Alu- Alu)	10X10'S
MWT-193	Repaglinide IP 1.0 mg & Metformin HCL IP 500 mg	Tab. (Alu- Alu)	10X10'S
MWT-194	Repaglinide IP 2.0 mg	Tab. (Alu- Alu)	10X10'S
MWT-195	Repaglinide IP 2.0 mg & Metformin HCL IP 500 mg	Tab. (Alu- Alu)	10X10'S
MWT-196	Rosuvastatin calcium 10.0 mg & Finofibrate IP 145 mg	Tab. (Alu- Alu)	10X10'S
MWT-197	Rosuvastatin calcium 10.0 mg & Finofibrate IP 160 mg	Tab. (Alu- Alu)	10X10'S
MWT-198	Rosuvastatin calcium 10.0 mg & Finofibrate IP 80 mg	Tab. (Alu- Alu)	10X10'S
MWT-199	Rosuvastatin calcium 20.0 mg & Finofibrate IP 160 mg	Tab. (Alu- Alu)	10X10'S
MWT-200	Rosuvastatin calcium 5.0 mg & Finofibrate IP 145 mg	Tab. (Alu- Alu)	10X10'S
MWT-201	Rosuvastatin calcium 5.0 mg & Finofibrate IP 67 mg	Tab. (Alu- Alu)	10X10'S
MWT-202	Rosuvastatin IP 20 mg & Ezetimibe IP 10 mg	Tab. (Alu- Alu)	10X10'S
MWT-203	Rosuvastatin IP 40 mg & Ezetimibe IP 10 mg	Tab. (Alu- Alu)	10X10'S
MWT-204	Rosuvastatin IP 5 mg & Ezetimibe IP 10 mg	Tab. (Alu- Alu)	10X10'S
MWT-205	Sertaline IP 100 mg	Tab. (Alu- Alu)	10X10'S
MWT-206	Sertaline IP 50 mg	Tab. (Alu- Alu)	10X10'S
MWT-207	Simavastatin IP 10 mg & Ezetimibe IP 10 mg	Tab. (Alu- Alu)	10X10'S
MWT-208	Simavastatin IP 20 mg & Ezetimibe IP 10 mg	Tab. (Alu- Alu)	10X10'S
MWT-209	Simavastatin IP 40 mg & Ezetimibe IP 10 mg	Tab. (Alu- Alu)	10X10'S
MWT-210	Simvastatin IP 10 mg	Tab. (Alu- Alu)	10X10'S
MWT-211	Sitagliptin IP 50 mg	Tab. (Alu- Alu)	10X10'S
MWT-212	Sitagliptin IP 50 mg & Metformin IP 1000 mg	Tab. (Alu- Alu)	10X10'S
MWT-213	Sitagliptin IP 50 mg & Metformin IP 500 mg	Tab. (Alu- Alu)	10X10'S
MWT-214	Sitagliptin IP 50 mg & Metformin IP 850 mg	Tab. (Alu- Alu)	10X10'S
MWT-215	Sumatriptan Succinate IP 85 mg + Naproxen IP 500 mg	Tab. (Alu- Alu)	10X10'S



TABLETS



CODE	APPROVED - TABLETS	DOSAGE	PACK SIZE
MWT-216	Tapentadol Hydrochloride IP 100 mg	Tab. (Alu- Alu)	10X10'S
MWT-217	Tapentadol Hydrochloride IP 150 mg	Tab. (Alu- Alu)	10X10'S
MWT-218	Tapentadol Hydrochloride IP 200 mg	Tab. (Alu- Alu)	10X10'S
MWT-219	Tapentadol Hydrochloride IP 75 mg	Tab. (Alu- Alu)	10X10'S
MWT-220	Telmisartan IP 40 mg + Amlodipine Besylate IP 10 mg	Tab. (Alu- Alu)	10X10'S
MWT-221	Telmisartan IP 80 mg + Amlodipine Besylate IP 10 mg	Tab. (Alu- Alu)	10X10'S
MWT-222	Teneligliptin Hydrobromide Hydrate 20 mg + Metformin Hydrochloride IP 1000 mg	Tab. (Alu- Alu)	10X10'S
MWT-223	Teneligliptin Hydrobromide Hydrate 20 mg + Metformin Hydrochloride IP 500 mg	Tab. (Alu- Alu)	10X10'S
MWT-224	Teneligliptin Hydrobromide Hydrate 20mg	Tab. (Alu- Alu)	10X10'S
MWT-225	Terbinafine USP 250 mg	Tab. (Alu- Alu)	10X10'S
MWT-226	Thiocolchicoside IP 4 mg + Ketoprofen IP 50 mg	Tab. (Alu- Alu)	10X10'S
MWT-227	Thiocolchicoside IP 8 mg + Ketoprofen IP 100 mg	Tab. (Alu- Alu)	10X10'S
MWT-228	Tolperidone HCL 150 mg + Diclofenac Sodium IP 50 mg	Tab. (Alu- Alu)	10X10'S
MWT-229	Tolperidone HCL 150 mg + Paracetamol IP 500 mg	Tab. (Alu- Alu)	10X10'S
MWT-230	Tolperidone HCL 450 mg + Paracetamol IP 100 mg	Tab. (Alu- Alu)	10X10'S
MWT-231	Torsemide IP 10 mg + Amiloride Hydrochloride 5 mg	Tab. (Alu- Alu)	10X10'S
MWT-232	Trimetazidine IP 35 mg	Tab. (Alu- Alu)	10X10'S
MWT-233	Trypsin BP 48 mg + Bromelain 90 mg + Rutoside BP 100 mg	Tab. (Alu- Alu)	10X10'S
MWT-234	Trypsin BP 48 mg + Bromelain 90 mg + Rutoside BP 100 mg + Diclofenac Sodium IP 50 mg	Tab. (Alu- Alu)	10X10'S
MWT-235	Trypsin: Chymotrypsin 6:1 + Acefenac IP 100 mg + Paracetamol IP 325 mg	Tab. (Alu- Alu)	10X10'S
MWT-236	Valsartan IP 160 mg	Tab. (Alu- Alu)	10X10'S
MWT-237	Valsartan IP 160 mg & Hydrochlorothiazide 12.5 mg	Tab. (Alu- Alu)	10X10'S



TABLETS



CODE	APPROVED - TABLETS	DOSAGE	PACK SIZE
MWT-238	Valsartan IP 320 mg	Tab. (Alu- Alu)	10X10'S
MWT-239	Valsartan IP 40 mg	Tab. (Alu- Alu)	10X10'S
MWT-240	Valsartan IP 80 mg	Tab. (Alu- Alu)	10X10'S
MWT-241	Valsartan IP 80 mg & Hydrochlorothiazide 12.5 mg	Tab. (Alu- Alu)	10X10'S
MWT-242	Vildagliptin 100 mg	Tab. (Alu- Alu)	10X10'S
MWT-243	Vildagliptin 50 mg	Tab. (Alu- Alu)	10X10'S
MWT-244	Vildagliptin 50 mg + Metformin Hydrochloride IP 1000 mg	Tab. (Alu- Alu)	10X10'S
MWT-245	Vildagliptin 50 mg + Metformin Hydrochloride IP 500 mg	Tab. (Alu- Alu)	10X10'S
MWT-246	Vildagliptin 50 mg + Metformin Hydrochloride IP 850 mg	Tab. (Alu- Alu)	10X10'S
MWT-247	Vitamin C IP 500 mg	Tab. (Alu- Alu)	10X10'S
MWT-248	Voglibose IP 0.2 mg & Metformin HCL IP 1000 mg	Tab. (Alu- Alu)	10X10'S
MWT-249	Voglibose IP 0.3 mg & Metformin HCL IP 1000 mg	Tab. (Alu- Alu)	10X10'S
MWT-250	Voriconazole IP 200 mg	Tab. (Alu- Alu)	10X10'S
MWT-251	Voriconazole IP 50 mg	Tab. (Alu- Alu)	10X10'S

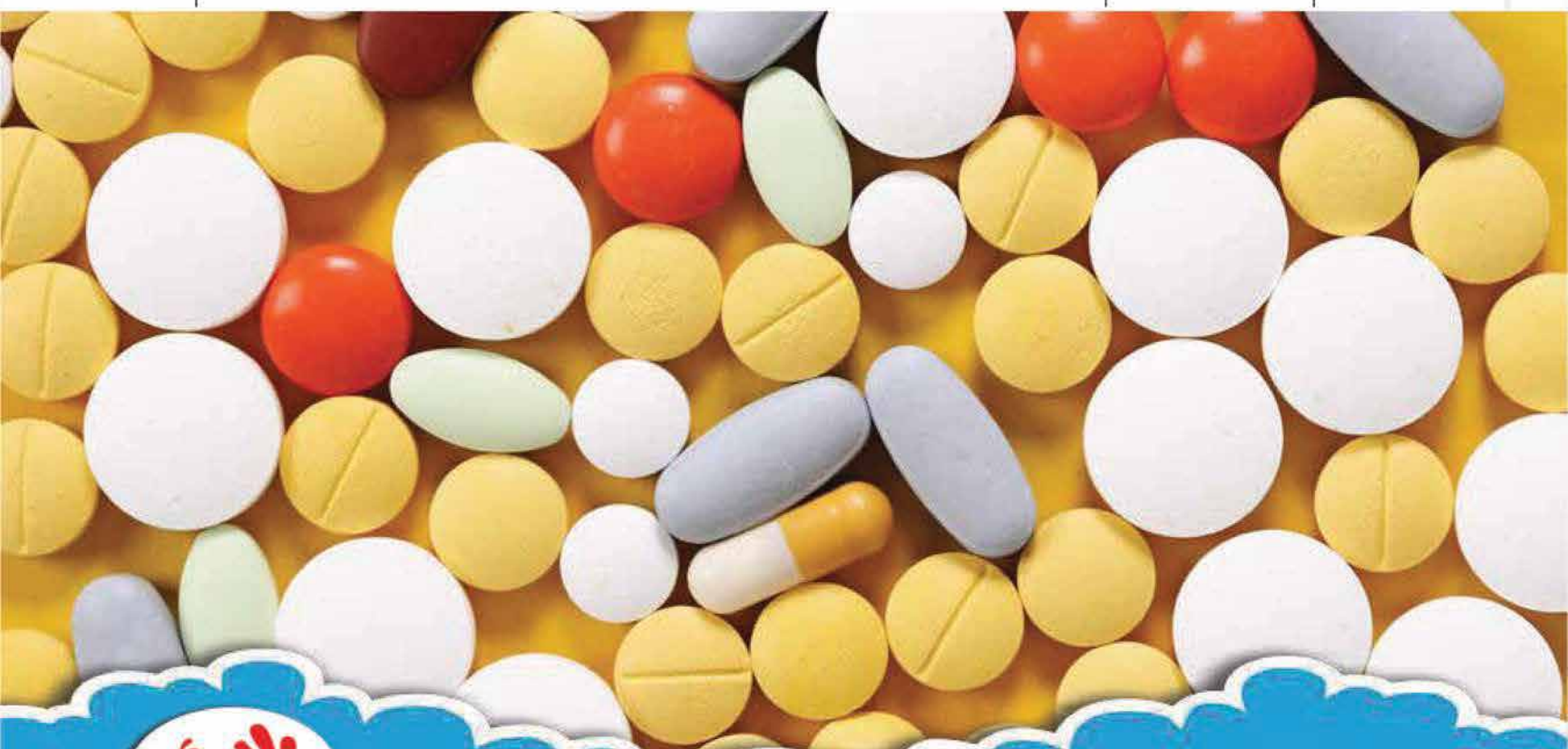

CAPSULES



CODE	APPROVED - CAPSULES	DOSAGE	PACK SIZE
MHG-1	Aceclofenac SR IP 200 mg + Thiocolchicoside IP 16 mg	Cap. (Alu- Alu)	10X10'S
MHG-2	Aceclofenac SR IP 200 mg + Thiocolchicoside IP 8 mg	Cap. (Alu- Alu)	10X10'S
MHG-3	Diclofenac sodium (SR) IP 100 mg & Thiocolchicoside (SR) IP 16 mg	Cap. (Alu- Alu)	10X10'S
MHG-4	Doxycycline Hyclate IP 100 mg + Lactic Acid Bacillus 5 Billion Spores	Cap. (Alu- Alu)	10X10'S
MHG-5	Doxycycline Hydrochloride IP 200 mg	Cap. (Alu- Alu)	10X10'S
MHG-6	Doxycycline IP 100 mg	Cap. (Alu- Alu)	10X10'S
MHG-7	Fluconazole IP 150	Cap. (Alu- Alu)	10X10'S
MHG-8	Fluoxetine IP 10 mg	Cap. (Alu- Alu)	10X10'S
MHG-9	Fluoxetine IP 20 mg	Cap. (Alu- Alu)	10X10'S
MHG-10	Itraconazole USP 100 mg	Cap. (Alu- Alu)	10X10'S
MHG-11	Kitopufen IP 100 mg	Cap. (Alu- Alu)	10X10'S
MHG-12	Kitopufen IP 50 mg	Cap. (Alu- Alu)	10X10'S
MHG-13	Methylcobalamin IP 1500 mcg + Alpha Lipoic acid USP 100 mg + Myo-inositol BP 100 mg + Folic acid IP 1.5 mg + Chromium polynicotinate 200 mcg + Selenium Dioxide USP 55 mcg + Benfotiamine 150 mg	Cap. (Alu- Alu)	10X10'S
MHG-14	Omeperazole IP 20 mg	Cap. (Alu- Alu)	10X10'S
MHG-15	Omeperazole IP 20 mg & Domperidone IP 10 mg	Cap. (Alu- Alu)	10X10'S
MHG-16	Pantoprazole IP 40 mg & Domperidone (SR) IP 30 mg	Cap. (Alu- Alu)	10X10'S
MHG-17	Pantoprazole IP 40 mg & Itopride HCL (SR) IP 150 mg	Cap. (Alu- Alu)	10X10'S
MHG-18	Pregabalin IP 150 & Methylcobalamine IP 500 mcg	Cap. (Alu- Alu)	10X10'S
MHG-19	Pregabalin IP 150 mg	Cap. (Alu- Alu)	10X10'S
MHG-20	Pregabalin IP 225 mg	Cap. (Alu- Alu)	10X10'S
MHG-21	Pregabalin IP 300 mg	Cap. (Alu- Alu)	10X10'S
MHG-22	Pregabalin IP 75 & Methylcobalamine IP 500 mcg	Cap. (Alu- Alu)	10X10'S

CAPSULES



CODE	APPROVED - CAPSULES	DOSAGE	PACK SIZE
MHG-23	Pregabalin IP 75 & Methylcobalamine IP 750 mcg	Cap. (Alu- Alu)	10X10'S
MHG-24	Pregabalin IP 75 mg	Cap. (Alu- Alu)	10X10'S
MHG-25	Rabeprazole IP 20 mg & Domperidone (SR) 30 mg	Cap. (Alu- Alu)	10X10'S
MHG-26	Racecardotril IP 100 mg	Cap. (Alu- Alu)	10X10'S
MHG-27	Silodosin 4 mg	Cap. (Alu- Alu)	10X10'S
MHG-28	Silodosin 8 mg	Cap. (Alu- Alu)	10X10'S
MHG-29	Venlafaxine Hdrochloride USP 150 mg	Cap. (Alu- Alu)	10X10'S
MHG-30	Venlafaxine Hdrochloride USP 37.5 mg	Cap. (Alu- Alu)	10X10'S
MHG-31	Venlafaxine Hdrochloride USP 75 mg	Cap. (Alu- Alu)	10X10'S



DRY SYRUP



CODE	APPROVED - DRY SYRUP	DOSAGE	PACK SIZE
MDS-1	Artemether (IP) 40 mg & Lumefantrine (USP) 240 mg	Dry Syrup	30 ML
MDS-2	Artemether (IP) 80 mg & Lumefantrine (USP) 480 mg	Dry Syrup	30 ML
MDS-3	Clarithromycin (IP) 125 mg	Dry Syrup	30 ML
MDS-4	Clarithromycin (IP) 250 mg	Dry Syrup	30 ML
MDS-5	Colistin Sulphate Eq. to Colistin 12.5 mg	Dry Syrup	30 ML
MDS-6	Fluconazol (IP) 200 mg	Dry Syrup	30 ML
MDS-7	Fluconazol (IP) 50 mg	Dry Syrup	30 ML
MDS-8	Fructo Oligo-saccharides 100 mg, Lactobacillus sporogenes 40 mil.spor. & Zinc Gluconate 10 mg	Dry Syrup	30 ML
MDS-9	Linezolid (IP) 100 mg	Dry Syrup	30 ML
MDS-10	Roxithromycin (IP) 50 mg	Dry Syrup	30 ML





Effervescent Tablets

- 1) Glutathione + Hyaluronic Acid + Vitamin C Effervescent Tablets
- 2) Multivitamin + Mineral Effervescent Tablets
- 3) Apple Cider Vinegar Effervescent Tablets
- 4) Vitamin B12 Effervescent Tablets
- 5) Vitamin C Effervescent Tablets
- 6) N-Acetylcysteine & Vitamin C Effervescent Tablets

Factories of Dr.Ethix's Products & Services Pvt. Ltd.



**ETHIX
HEALTH CARE**

**MAXWELL
PHARMA**

**STAMIN
AYUR & NUTRA**

**Dr.ETHIX
PROD. & SERV.**

For EXPORT
& Cosmetics
Orders

+91-9816618166



To Get UPDATES On Mfg. Cost & New Arrivals

North India

8894084009



South India

7358007757

FINISHED GOOD'S DISPATCH CENTRES (SOUTH INDIA & NORTH INDIA)

PLOT NO. 26, MOWLEESHWARAR NAGAR, MOWLIVAKKAM, CHENNAI - 600 125, TEL : 93427 62545.

PLOT NO. 6 & 7, SECTOR 5, PARWANOO, SOLAN, HIMACHAL PRADESH - 173 220, TEL : 88940 84009.

CUSTOMER CARE EXECUTIVES (MARKETING DEPT.) :

for Tab., Cap., Dry Syrup & Soft-Gel : Ethix Healthcare : 88940 87942 & 88946 48129, Maxwell : 80913 13195

for Injection, Ointment, Soap, Shampoo, Cream & Lotion : 86288 88647, 90153 64205 & 63810 09235

for Sachet, Food Supplements (Soft-Gel, Syrup, Tablet & Capsule) : 93427 62545 & 73580 07757

for Ayurveda Products: Juice, Tonic, Capsule, Hair Oil, Syrup & Pain Killer Oil : 98166 18166 & 73388 91415

ACCOUNTS DEPT. : 73058 18882 (Chennai Head Office), 88949 11105 (Ethix Healthcare), 98051 23006 (Maxwell)

OUR BANKERS :-

ETHIX HEALTH CARE, BANK : SBI A/C NO. : 38099241576 IFSC CODE : SBIN0006403 BRANCH : PARWANOO

MAXWELL PHARMA, BANK : SBI A/C NO. : 38099235313 IFSC CODE : SBIN0006403 BRANCH : PARWANOO

STAMIN, BANK : AXIS BANK A/C NO. : 92202001469853 IFSC : UTIB0003094 BRANCH : MOULIVAKKAM